



US00D782629S

(12) **United States Design Patent** (10) **Patent No.:** **US D782,629 S**
Oxley (45) **Date of Patent:** **** Mar. 28, 2017**

- (54) **ELEVATED SUPPLEMENTAL BATHTUB**
- (71) Applicant: **Douglas E. Oxley**, St. George, UT (US)
- (72) Inventor: **Douglas E. Oxley**, St. George, UT (US)
- (**) Term: **15 Years**
- (21) Appl. No.: **29/559,665**
- (22) Filed: **Mar. 30, 2016**
- (51) **LOC (10) Cl.** **23-02**
- (52) **U.S. Cl.**
USPC **D23/277**
- (58) **Field of Classification Search**
USPC D23/277, 279, 303–306; D24/204–205;
D30/158
CPC A47K 3/02; A47K 3/006; A47K 3/04
See application file for complete search history.

- (56) **References Cited**
U.S. PATENT DOCUMENTS
3,066,316 A * 12/1962 Russell A47K 3/006
4/556
5,701,614 A * 12/1997 Appleford A47K 3/006
4/555
5,845,604 A * 12/1998 Cucchi A01K 13/001
119/673
D610,657 S * 2/2010 Torres D23/279
D697,593 S * 1/2014 Sills D23/279
9,375,115 B2 * 6/2016 Stafford A47K 3/006

* cited by examiner

Primary Examiner — Robert Delehanty
(74) *Attorney, Agent, or Firm* — M. Reid Russell

(57) **CLAIM**

The ornamental design for an elevated supplemental bathtub, as shown and described.

DESCRIPTION

FIG. 1 is a side elevation perspective view taken from the top and side of an elevated supplemental bathtub showing my new design, that is shown fitted into a tub enclosure on top of an existing tub and including attachable panels and fixture mounting holes, shown in broken lines;
FIG. 2 is a side elevation side elevation view of the elevated supplemental bathtub taken from the top and one side removed from the tub enclosure and showing a door hinges and latch and fixture mounting holes in broken lines;
FIG. 3 is a view like that of FIG. 2 showing the door as having been opened;
FIG. 4 is a top plan view thereof;
FIG. 5 is a front elevation view thereof;
FIG. 6 is a right side elevation view thereof;
FIG. 7 is a rear elevation view thereof;
FIG. 8 is a left side elevation view thereof; and,
FIG. 9 is a bottom plan view thereof.
The broken lines showing a bathtub surround are included for the purpose of illustrating environment that forms no part of the claimed design.

1 Claim, 5 Drawing Sheets

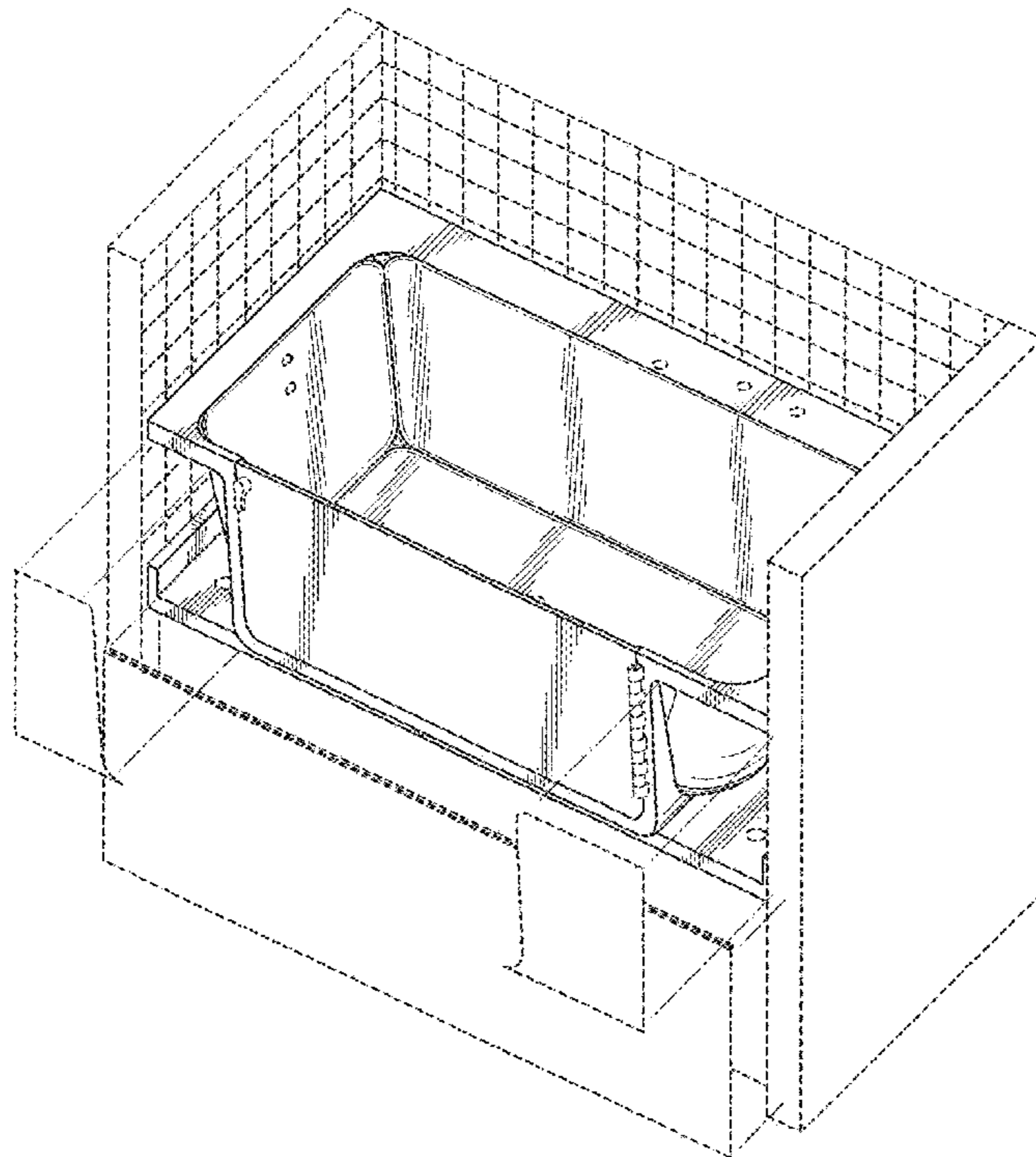

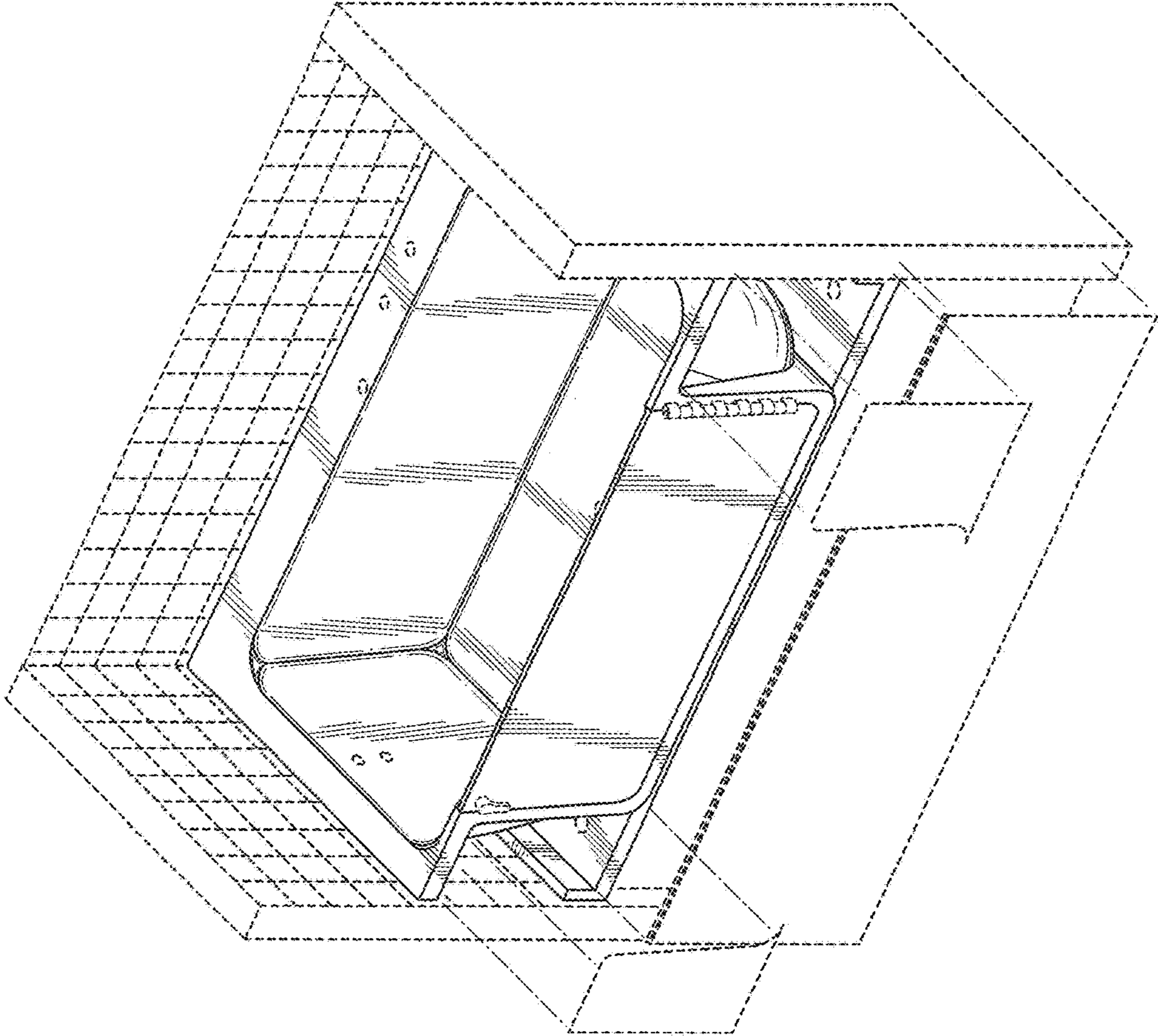

FIG. 1

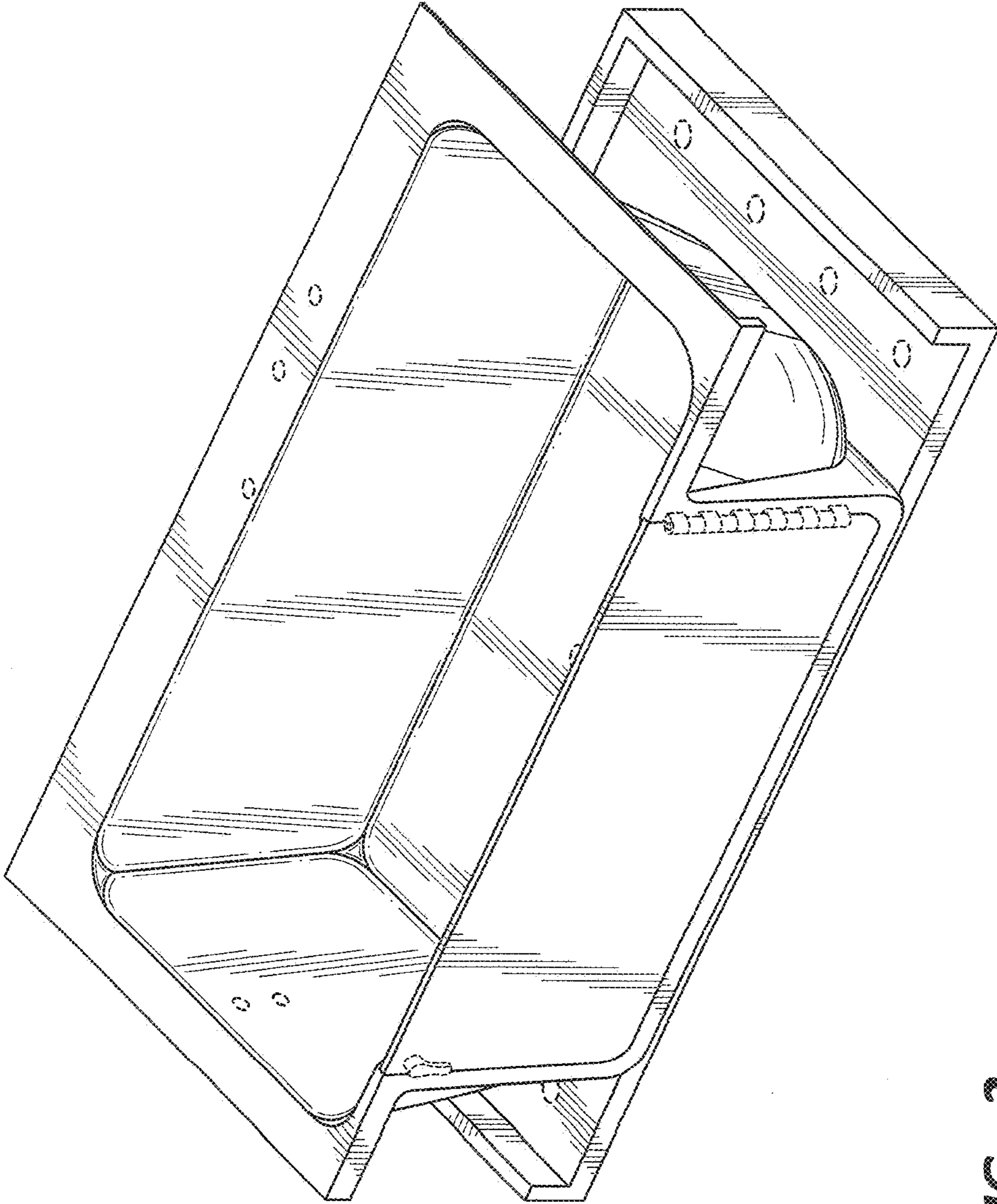

FIG. 2

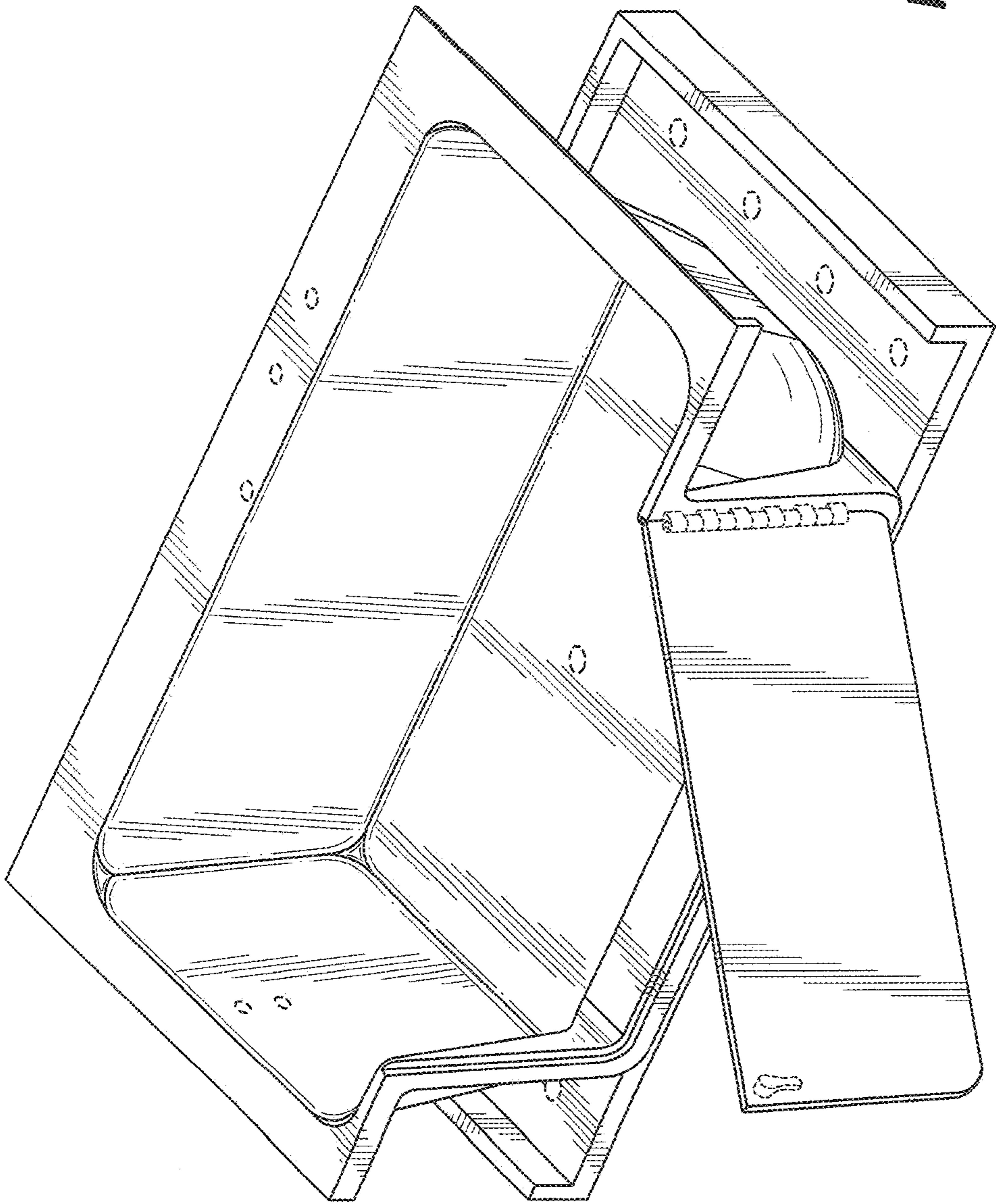

FIG. 3

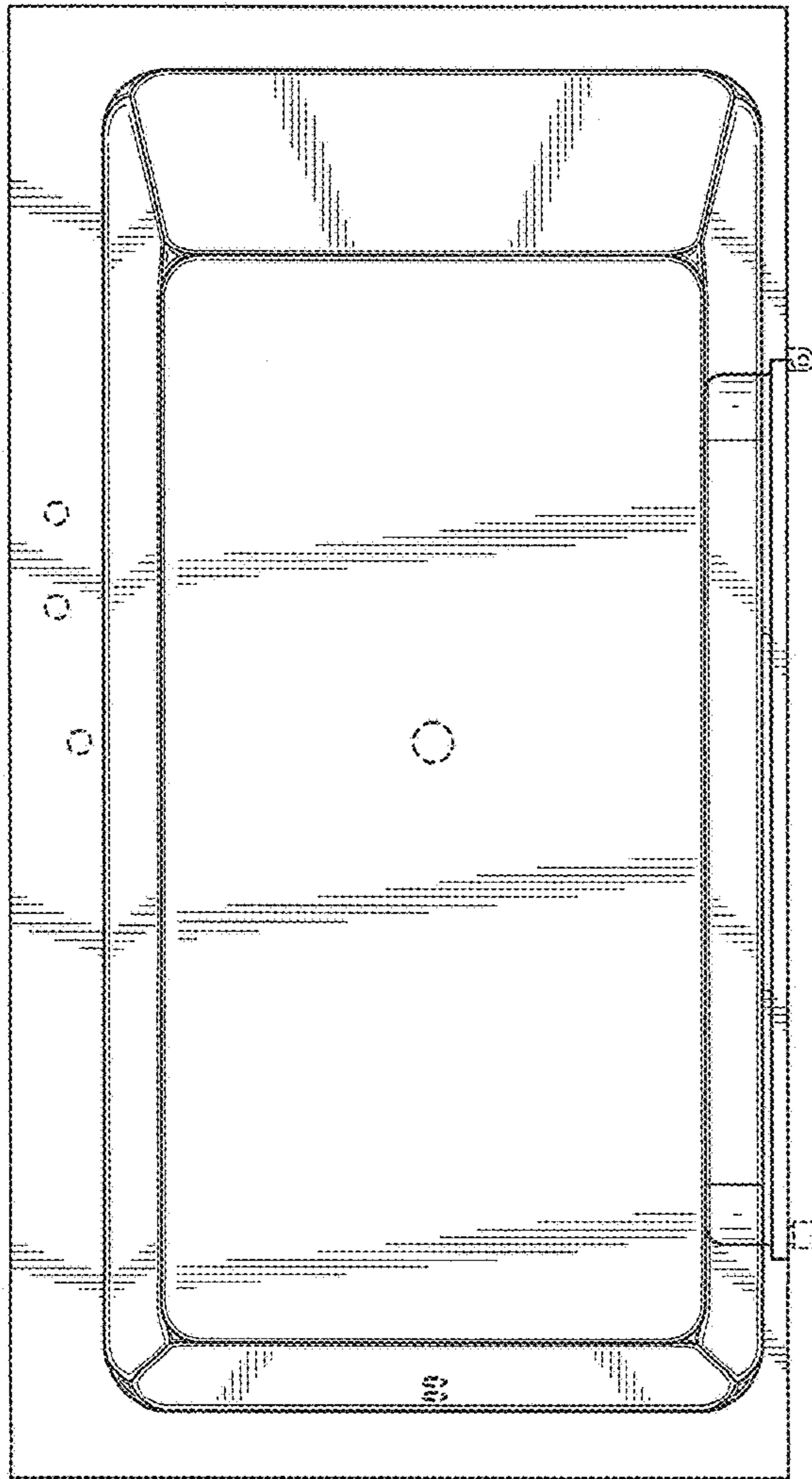

FIG. 4

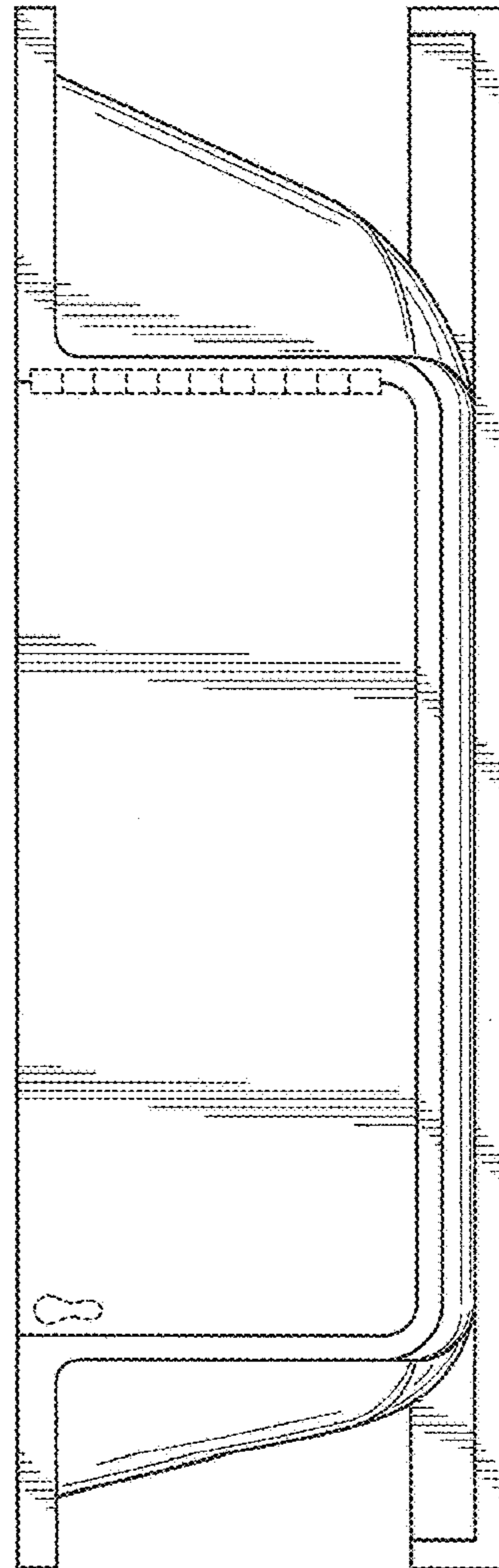

FIG. 5

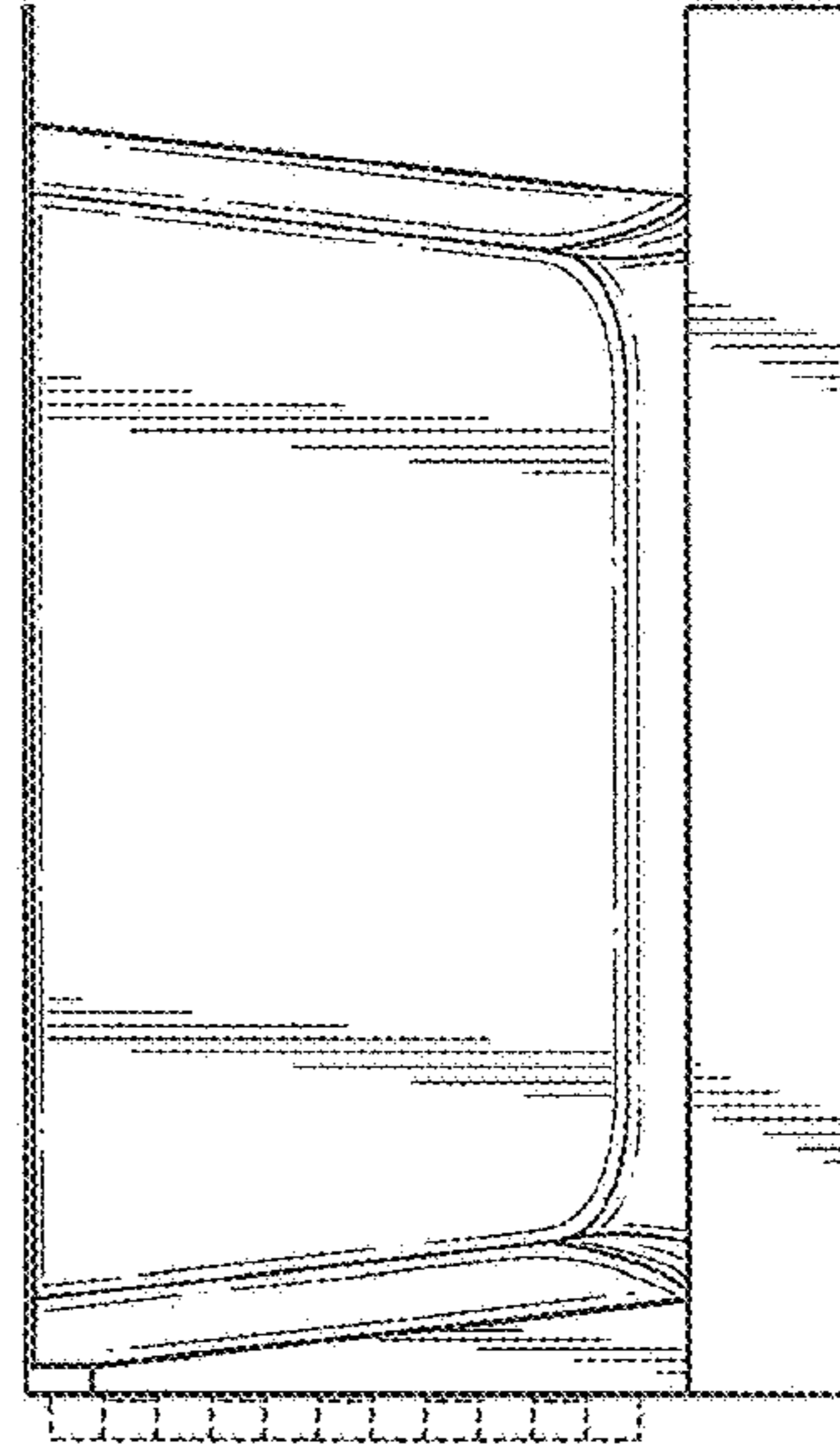

FIG. 6

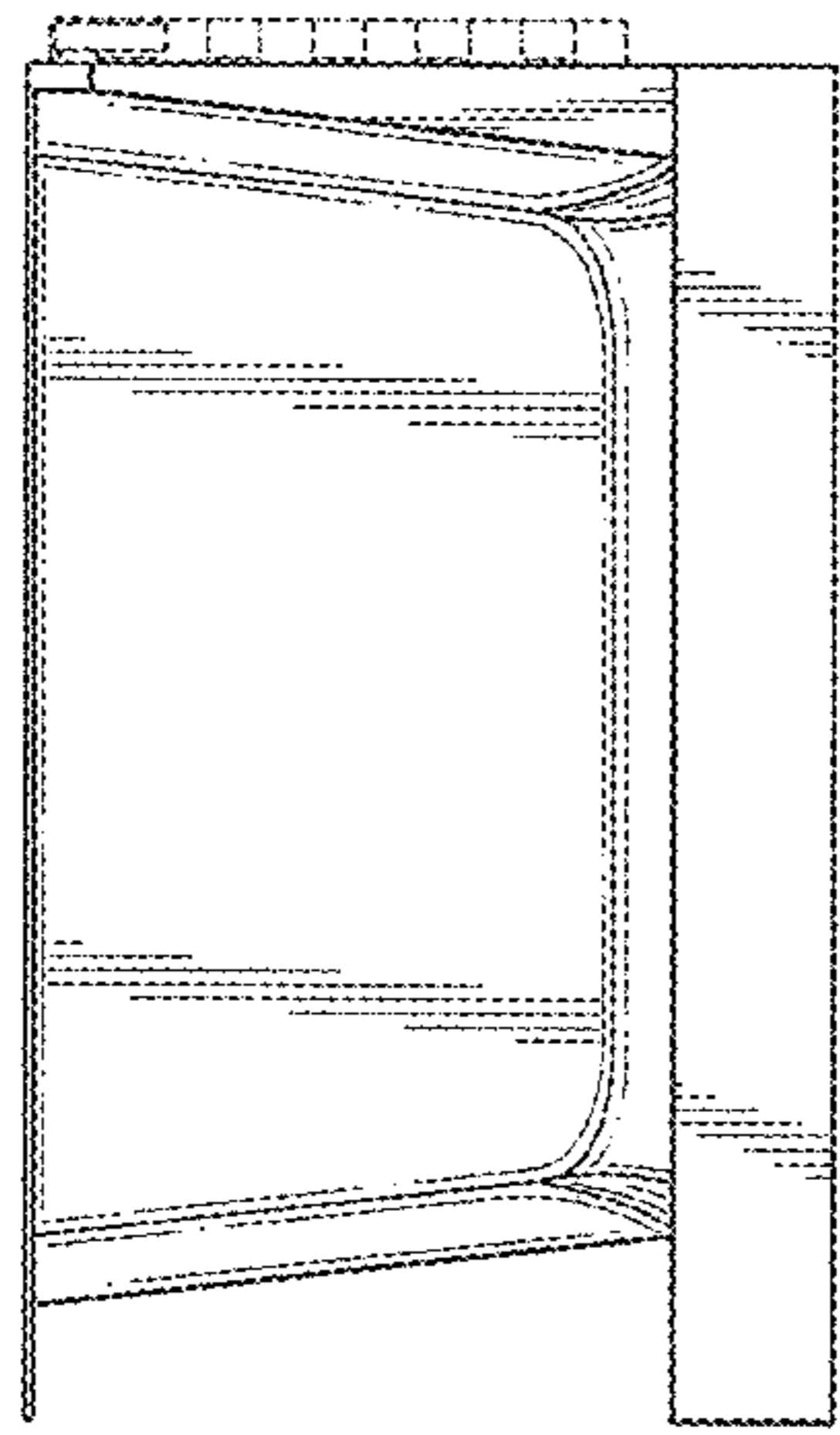

FIG. 8

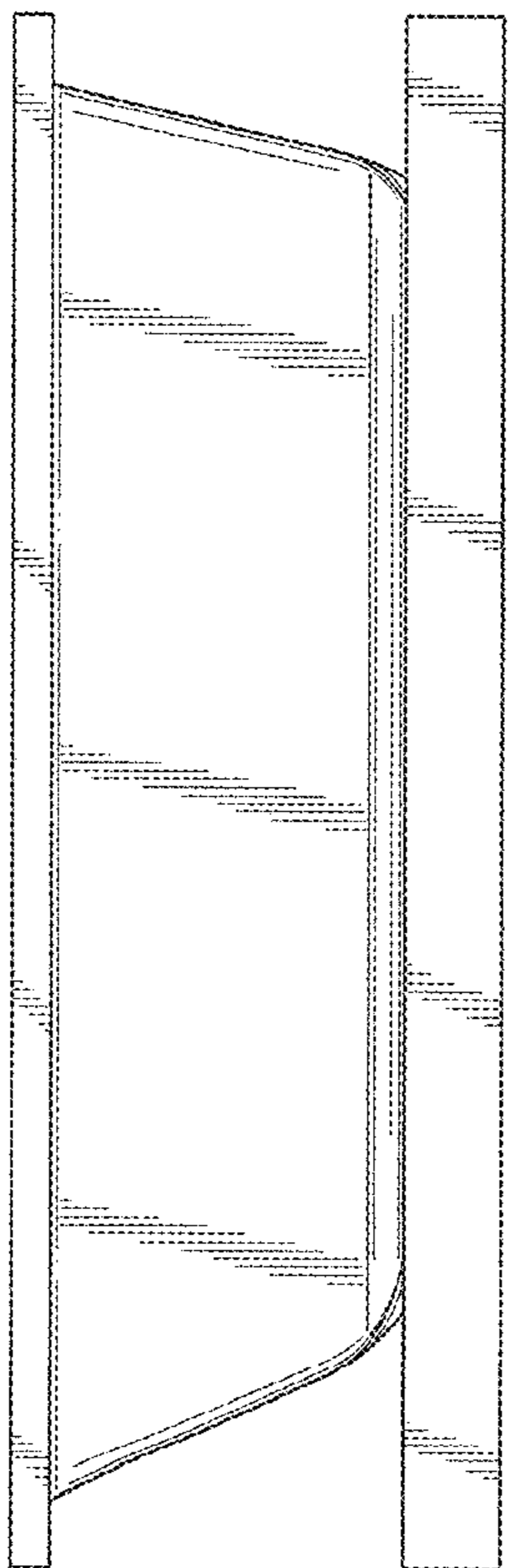

FIG. 7

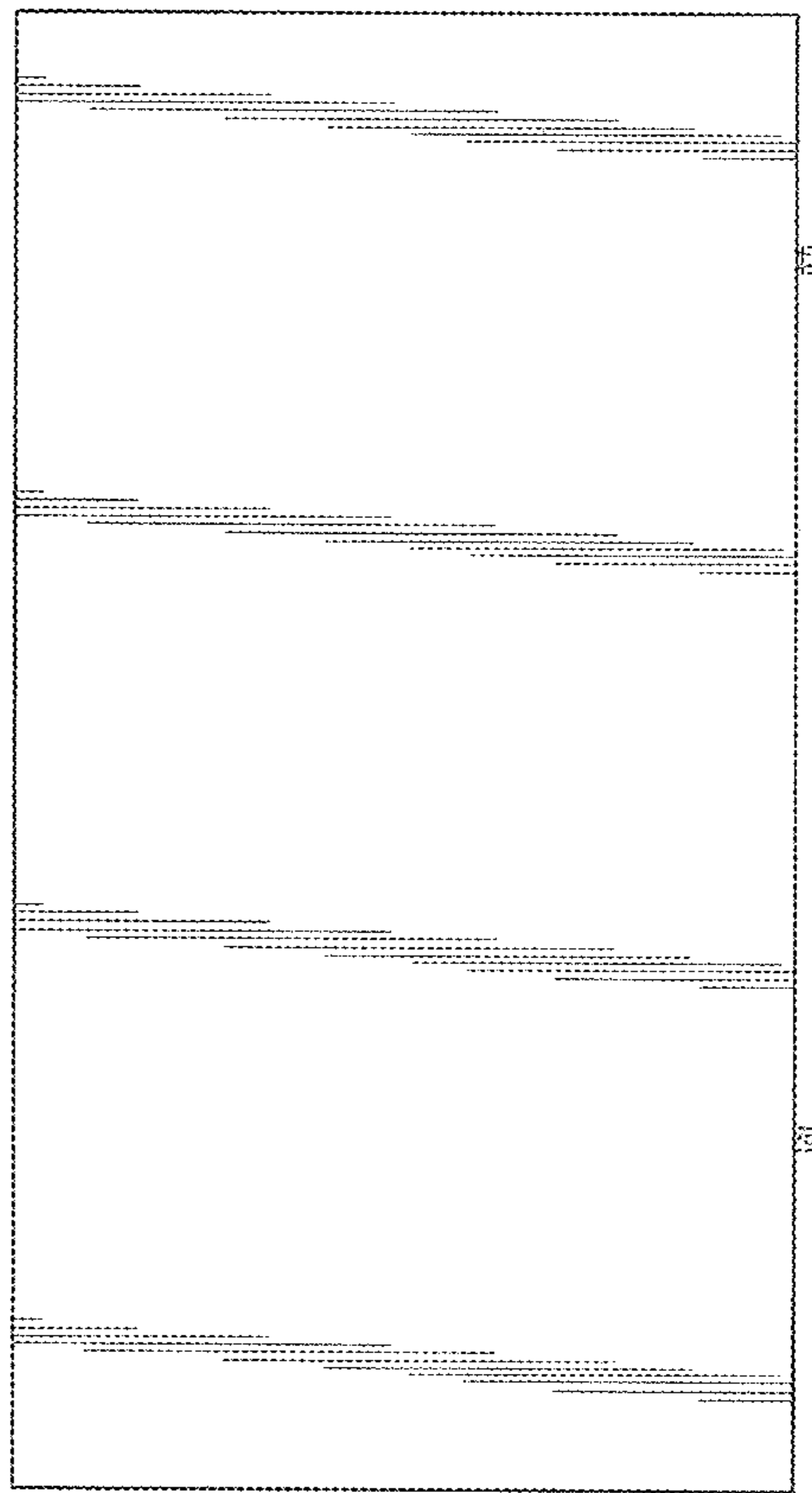

FIG. 9