



US00D782616S

(12) **United States Design Patent**  
**Miyazoe et al.**

(10) **Patent No.:** **US D782,616 S**  
(45) **Date of Patent:** **\*\* Mar. 28, 2017**

- (54) **ELECTROMAGNETIC VALVE**
- (71) Applicant: **SMC CORPORATION**, Chiyoda-ku (JP)
- (72) Inventors: **Shinji Miyazoe**, Moriya (JP); **Shinichi Yoshimura**, Moriya (JP); **Takashi Murakami**, Moriya (JP)
- (73) Assignee: **SMC CORPORATION**, Chiyoda-ku (JP)
- (\*\*) Term: **15 Years**
- (21) Appl. No.: **29/560,548**
- (22) Filed: **Apr. 7, 2016**
- (30) **Foreign Application Priority Data**  
Oct. 9, 2015 (JP) ..... 2015-022321
- (51) **LOC (10) Cl.** ..... **23-01**
- (52) **U.S. Cl.**  
USPC ..... **D23/233**
- (58) **Field of Classification Search**  
USPC ..... D23/233-249, 270, 271, 259; 4/305;  
D15/7, 199; 137/554, 557, 560, 882, 884,  
137/343, 625.64, 269, 271, 487.5, 599.07;  
251/331, 219, 15, 130, 129.04, 129.15,  
251/129.01; 239/585.1  
CPC ... E03C 1/05; E03D 5/10; E03D 13/00; F16K  
31/02; F16K 13/06; F16K 31/0675; F16K  
27/029; F16K 27/048; H01F 7/081  
See application file for complete search history.

D563,523 S *	3/2008	Matsumoto	.....	D23/233
D564,628 S *	3/2008	Miyazoe	.....	D23/233
D564,629 S *	3/2008	Miyazoe	.....	D23/233
D584,797 S *	1/2009	Matsumoto	.....	D23/233
D694,363 S *	11/2013	Narita	.....	D23/233
D694,364 S *	11/2013	Narita	.....	D23/233
D694,365 S *	11/2013	Narita	.....	D23/233
D694,858 S *	12/2013	Narita	.....	D23/233

\* cited by examiner

*Primary Examiner* — Cynthia Ramirez  
*Assistant Examiner* — Michael Maharajh  
(74) *Attorney, Agent, or Firm* — Oblon, McClelland, Maier & Neustadt, L.L.P.

(57) **CLAIM**

The ornamental design for an electromagnetic valve, as shown and described.

**DESCRIPTION**

FIG. 1 is a front elevational view of an electromagnetic valve, showing our new design;  
FIG. 2 is a rear elevational view thereof;  
FIG. 3 is a top plan view thereof;  
FIG. 4 is a bottom plan view thereof;  
FIG. 5 is a left side elevational view thereof;  
FIG. 6 is a right side elevational view thereof;  
FIG. 7 is a front, top, and left side perspective view thereof;  
and,  
FIG. 8 is a rear, bottom, and right side perspective view thereof.  
The broken lines shown in the figure drawings are for the purpose of illustrating portions of the electromagnetic valve and form no part of the claimed design.

**1 Claim, 3 Drawing Sheets**

- (56) **References Cited**  
U.S. PATENT DOCUMENTS  
D563,519 S \* 3/2008 Miyazoe ..... D23/233  
D563,521 S \* 3/2008 Miyazoe ..... D23/233

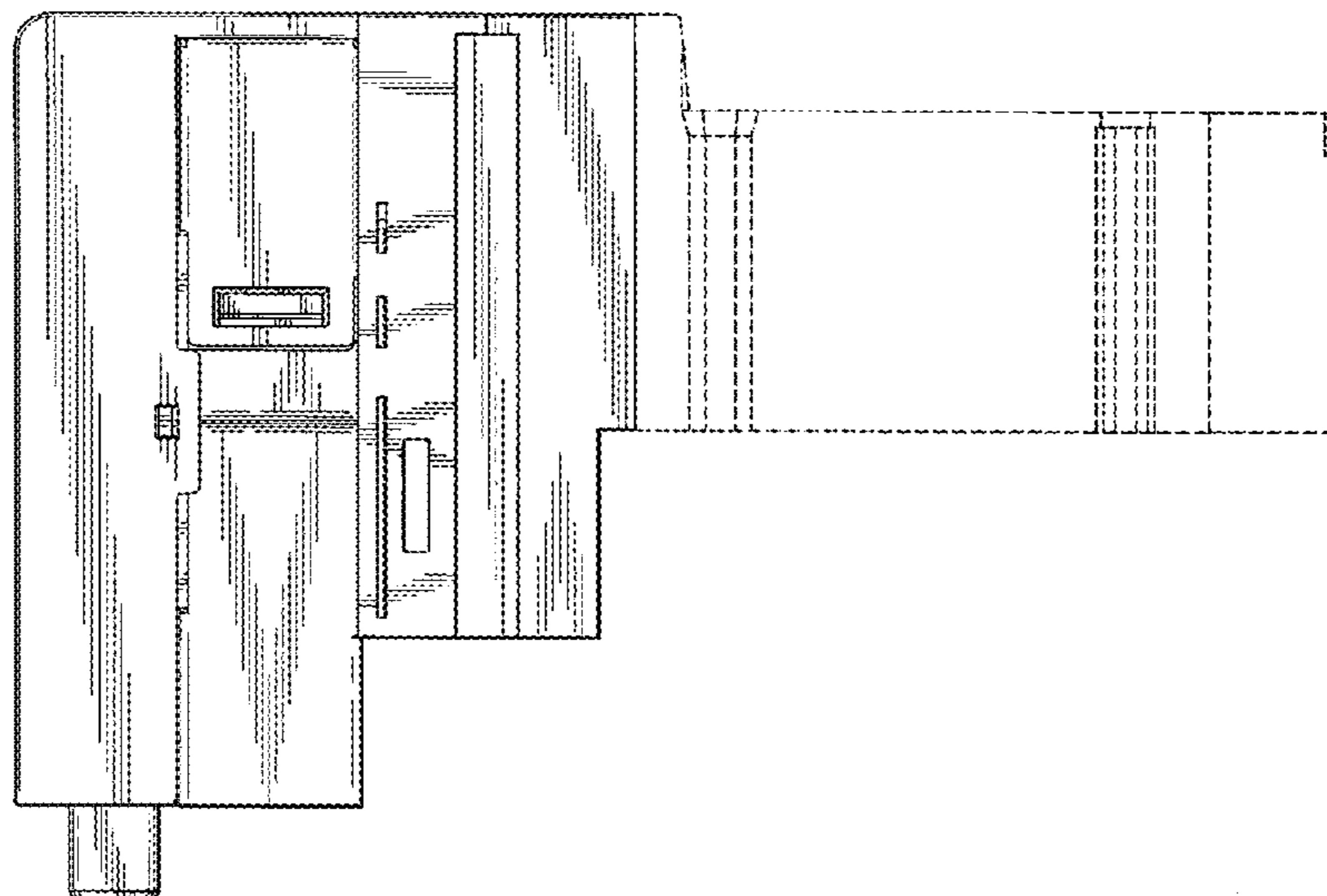

FIG. 1

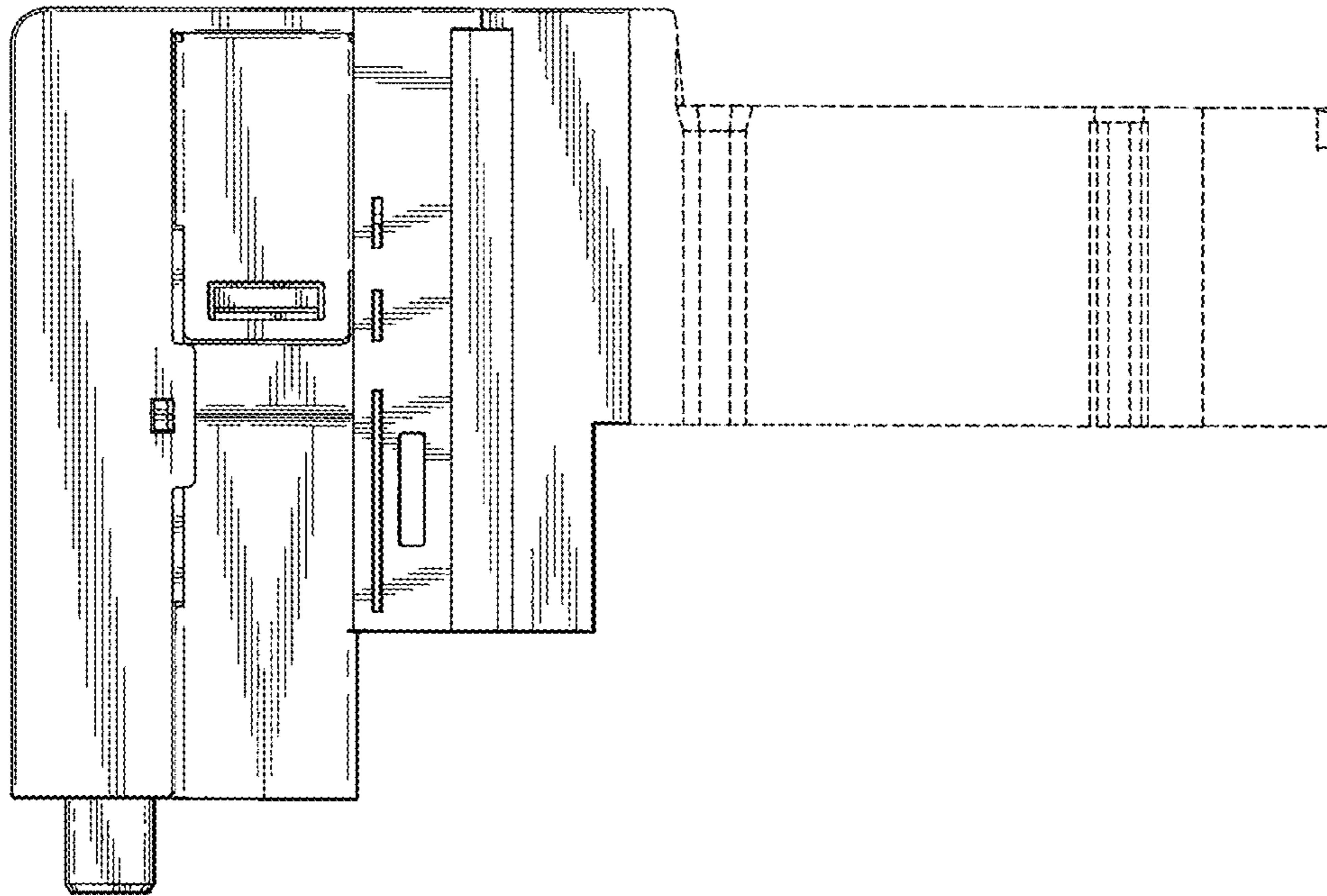

FIG. 2

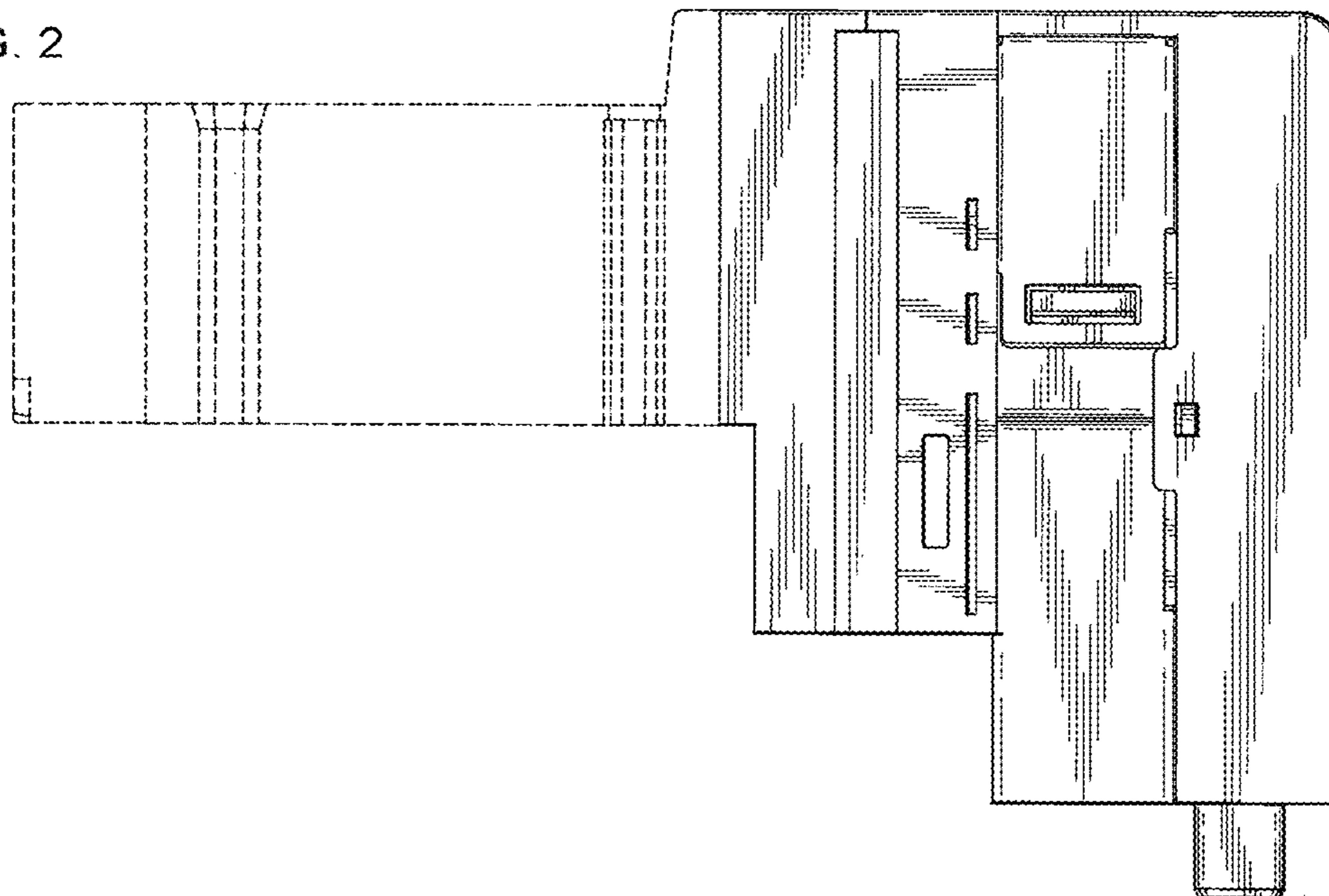

FIG. 3

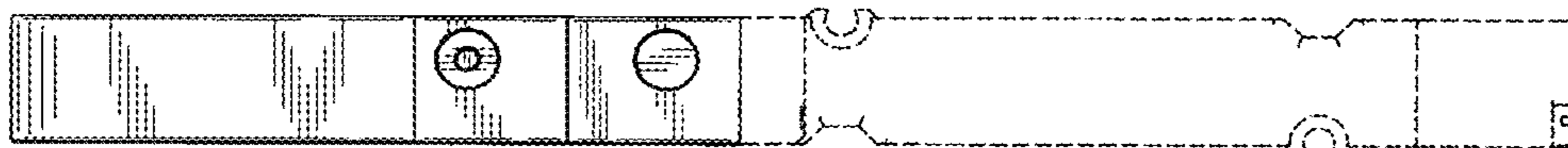

FIG. 4

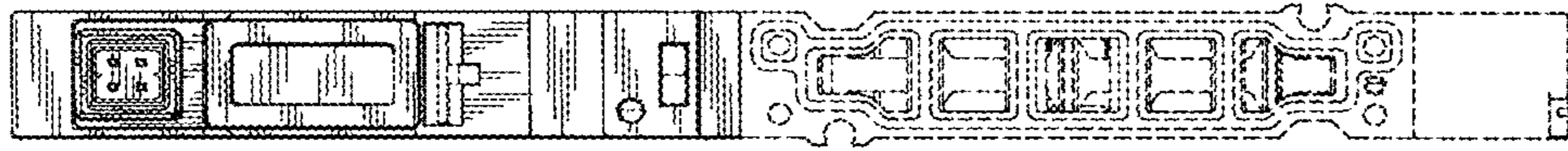

FIG. 5

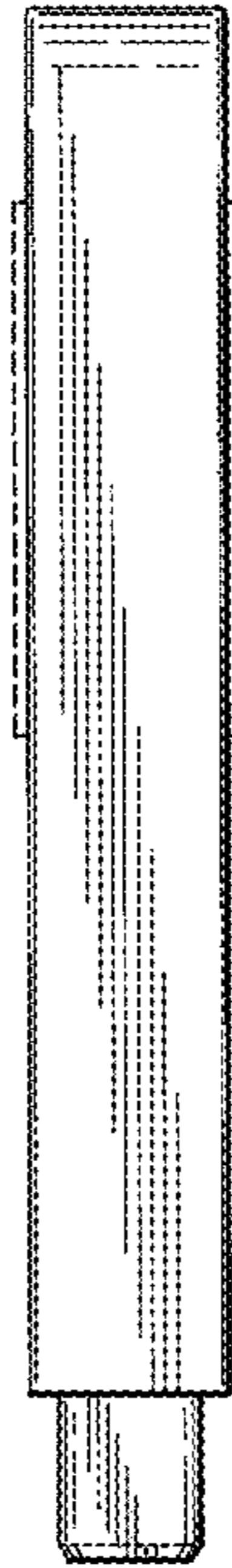

FIG. 6

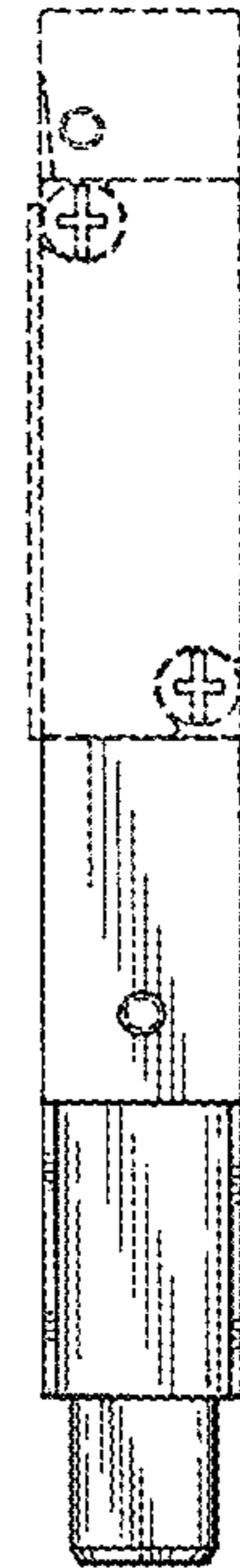

FIG. 7

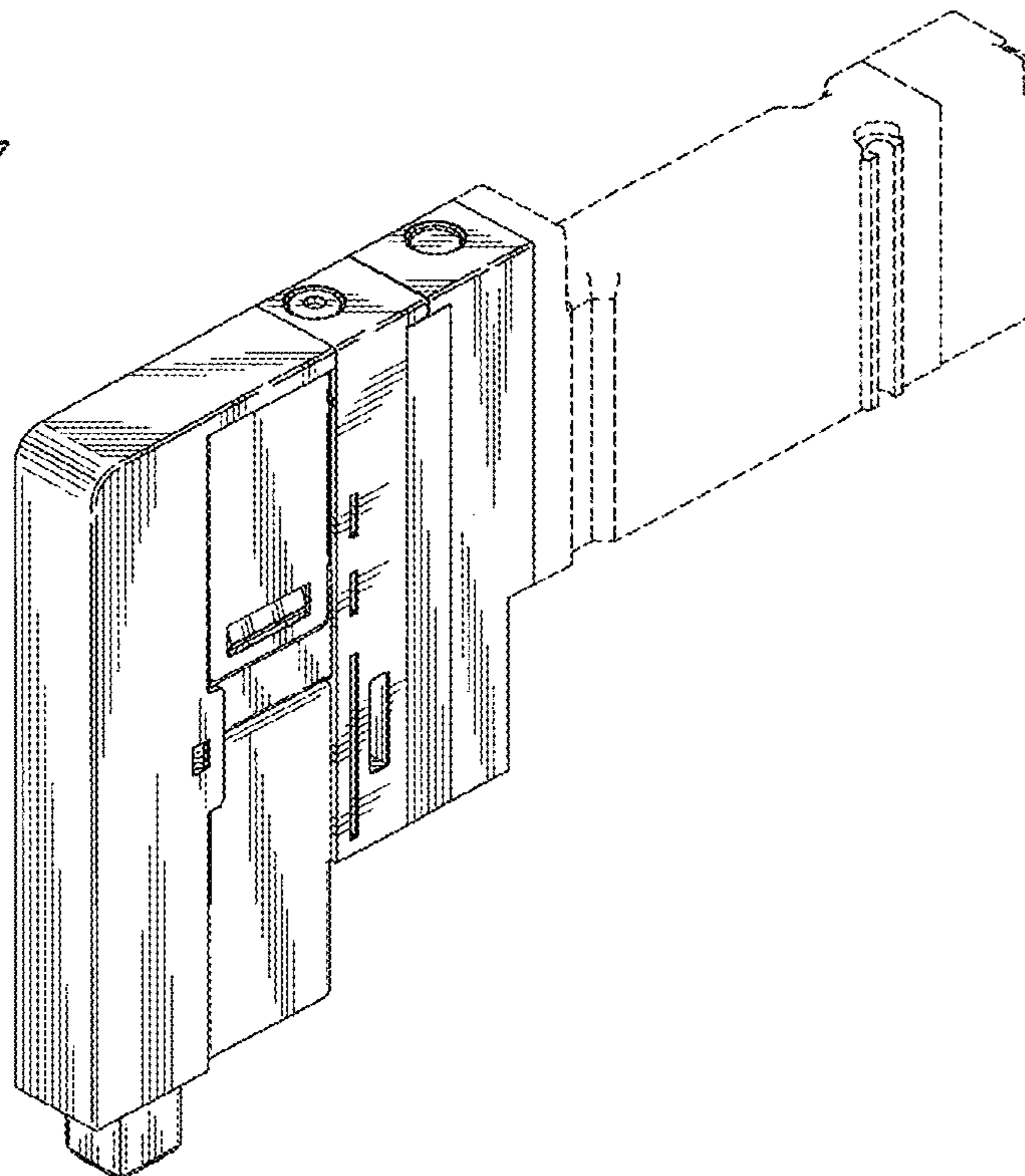

FIG. 8

