



US00D782455S

(12) **United States Design Patent**
Kim et al.

(10) **Patent No.:** **US D782,455 S**
(45) **Date of Patent:** **** Mar. 28, 2017**

(54) **MOBILE PHONE**

(71) Applicant: **Samsung Electronics Co., Ltd.**,
Suwon-si (KR)

(72) Inventors: **Dongkyun Kim**, Seoul (KR);
Kukhwan Kim, Seoul (KR); **Donghun Kim**, Seoul (KR); **Sungjin Yum**, Seoul (KR); **Jinie Ryu**, Seoul (KR); **Jiyoung Lee**, Seoul (KR)

(73) Assignee: **Samsung Electronics Co., Ltd.**,
Suwon-si (KR)

(**) Term: **15 Years**

(21) Appl. No.: **29/532,482**

(22) Filed: **Jul. 7, 2015**

(30) **Foreign Application Priority Data**

Mar. 6, 2015 (KR) 30-2015-0011450

(51) **LOC (10) Cl.** **14-03**

(52) **U.S. Cl.**

USPC **D14/248**

(58) **Field of Classification Search**

USPC D14/138 AA, 138 AB, 138 AD, 138 AC,
D14/138 C, 138 G, 138 R, 248, 250, 253,
D14/341, 440; D3/215, 218

CPC H05K 5/0217; H04M 1/03; H04B 1/3888;
H04N 5/2252; A45C 2011/002

See application file for complete search history.

(56) **References Cited**

U.S. PATENT DOCUMENTS

D537,432 S * 2/2007 Kim D14/138 AA
D542,769 S * 5/2007 Hwang D14/138 G
D572,229 S * 7/2008 Kim D14/138 AD
D592,628 S * 5/2009 Kim D14/138 AD

D599,338 S * 9/2009 Eguchi D14/248
D599,833 S * 9/2009 Dohi D16/202
D627,380 S * 11/2010 Sheppard D16/202
D631,497 S * 1/2011 Han D16/202
D660,338 S * 5/2012 Chen D16/202
D666,658 S * 9/2012 Furlan D16/202
D666,659 S * 9/2012 Furlan D16/202

(Continued)

OTHER PUBLICATIONS

Panasonic Lumix Smart Camera CM1, released Dec. 2014, [online] GSMarena.com, [site visited Nov. 2, 2016], Retrieved from <URL: http://www.gsmarena.com/panasonic_lumix_smart_camera_cm1-pictures-6675.php>.*

Primary Examiner — Sheryl Lane

Assistant Examiner — Calvin E Vansant

(74) *Attorney, Agent, or Firm* — NSIP Law

(57) **CLAIM**

We claim the ornamental design for a mobile phone, as shown and described.

DESCRIPTION

FIG. 1 is a rear perspective view of a mobile phone showing our new design;

FIG. 2 is a front view thereof;

FIG. 3 is a rear view thereof;

FIG. 4 is a left-side view thereof;

FIG. 5 is a right-side view thereof;

FIG. 6 is a top view thereof;

FIG. 7 is a bottom view thereof;

FIG. 8 is a front perspective view thereof; and,

FIG. 9 is an exploded rear perspective view thereof.

The short dash-dash broken line in the figures represents unclaimed portions of the mobile phone and the dot-dash broken line in FIG. 9 defines the bounds of the claimed design; the broken lines form no part of the claimed design.

1 Claim, 9 Drawing Sheets

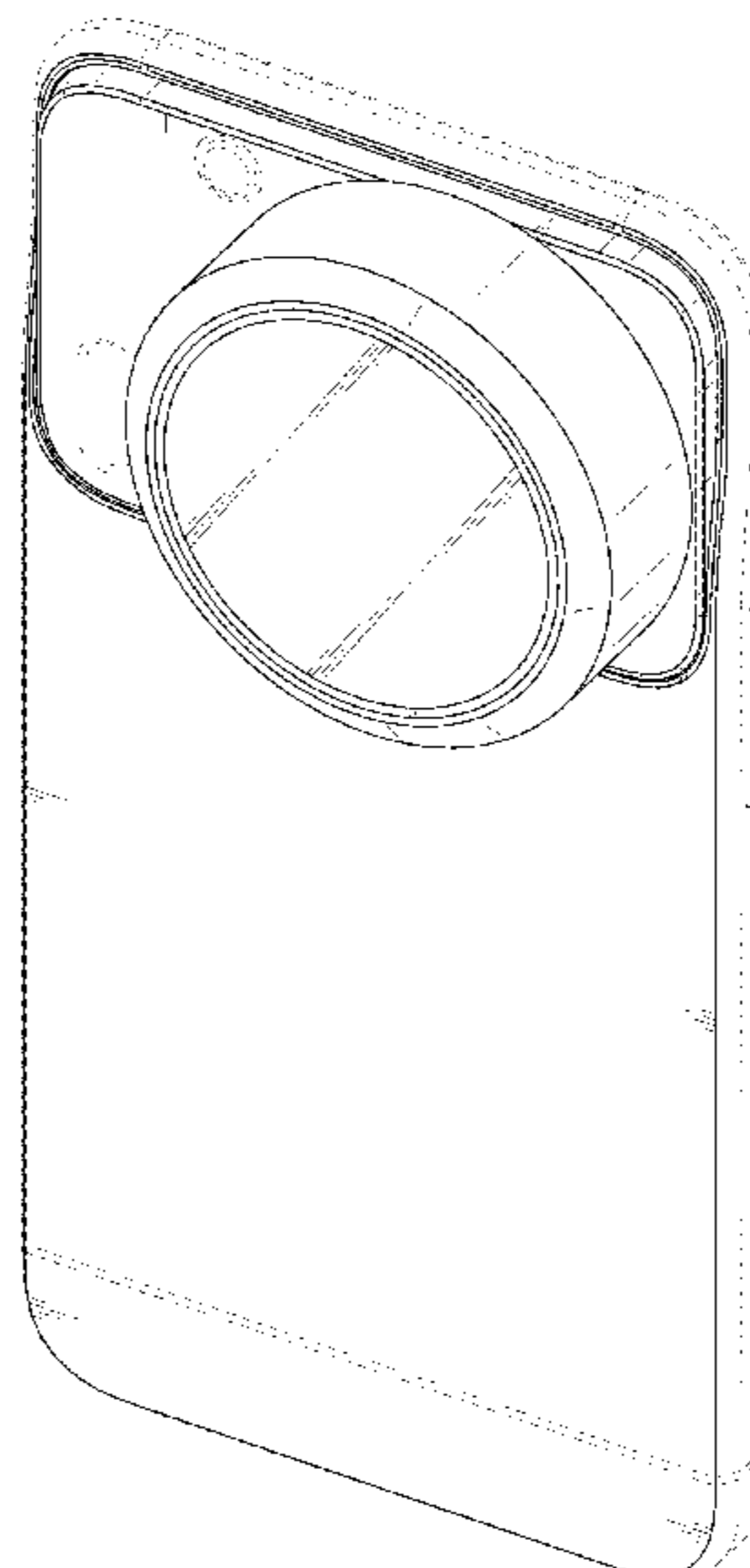

(56)

References Cited

U.S. PATENT DOCUMENTS

D669,587	S	*	10/2012	Mayer	D14/250
D698,767	S	*	2/2014	Son	D14/248
D698,768	S	*	2/2014	Son	D14/248
D711,956	S	*	8/2014	Adams	D16/208
D717,288	S	*	11/2014	Adams	D14/250
D722,097	S	*	2/2015	Kim	D16/219
D726,704	S	*	4/2015	Park	D14/250
D737,363	S	*	8/2015	Russell	D16/208
D741,930	S	*	10/2015	Kwon	D16/202
D746,802	S	*	1/2016	Mulumudi	D14/250
D747,386	S	*	1/2016	Li	D16/208
D749,554	S	*	2/2016	Park	D14/250
D756,980	S	*	5/2016	Beeman	D14/250
D758,350	S	*	6/2016	Mulumudi	D14/217
D763,838	S	*	8/2016	Lee	D14/138 C

* cited by examiner

FIG. 1

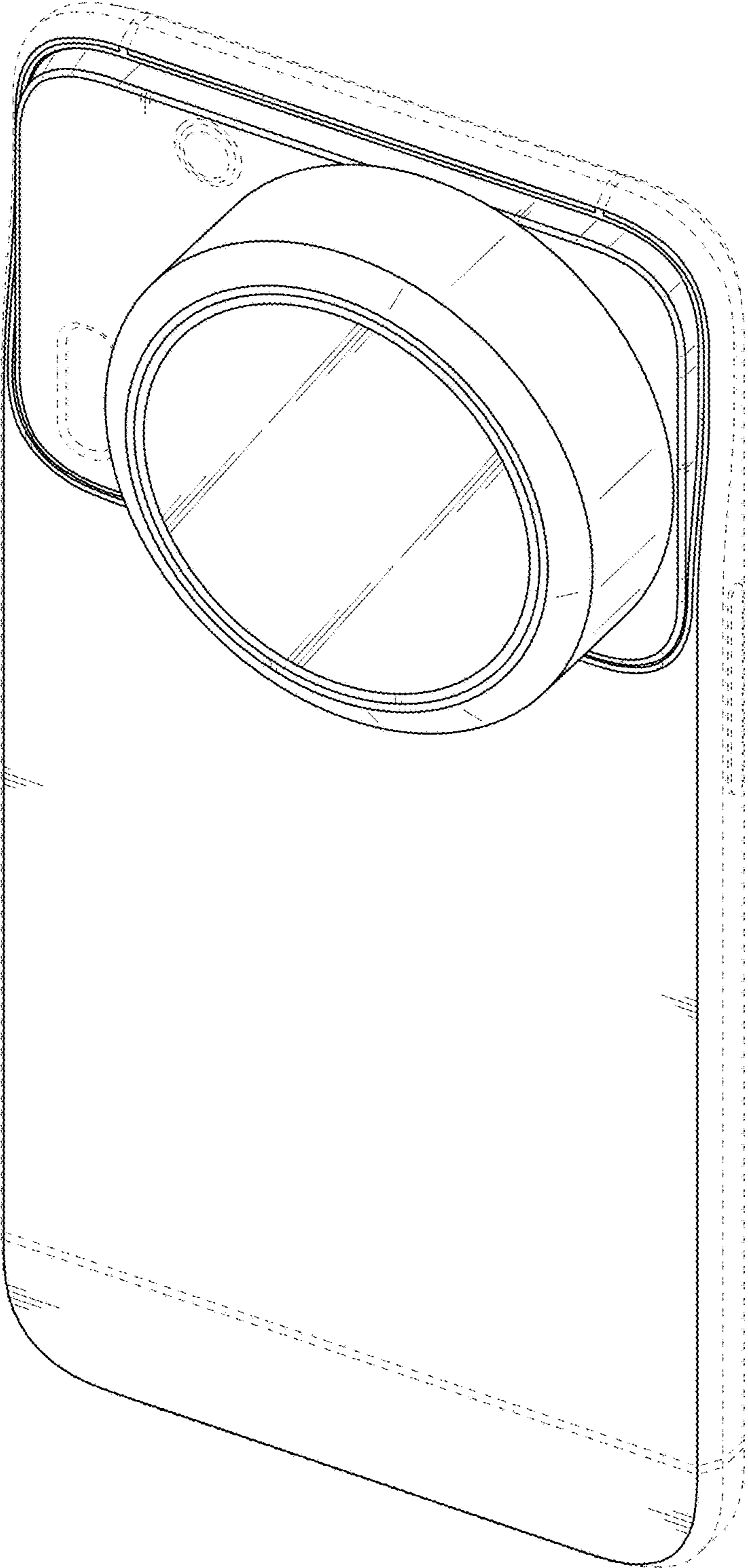

FIG. 2

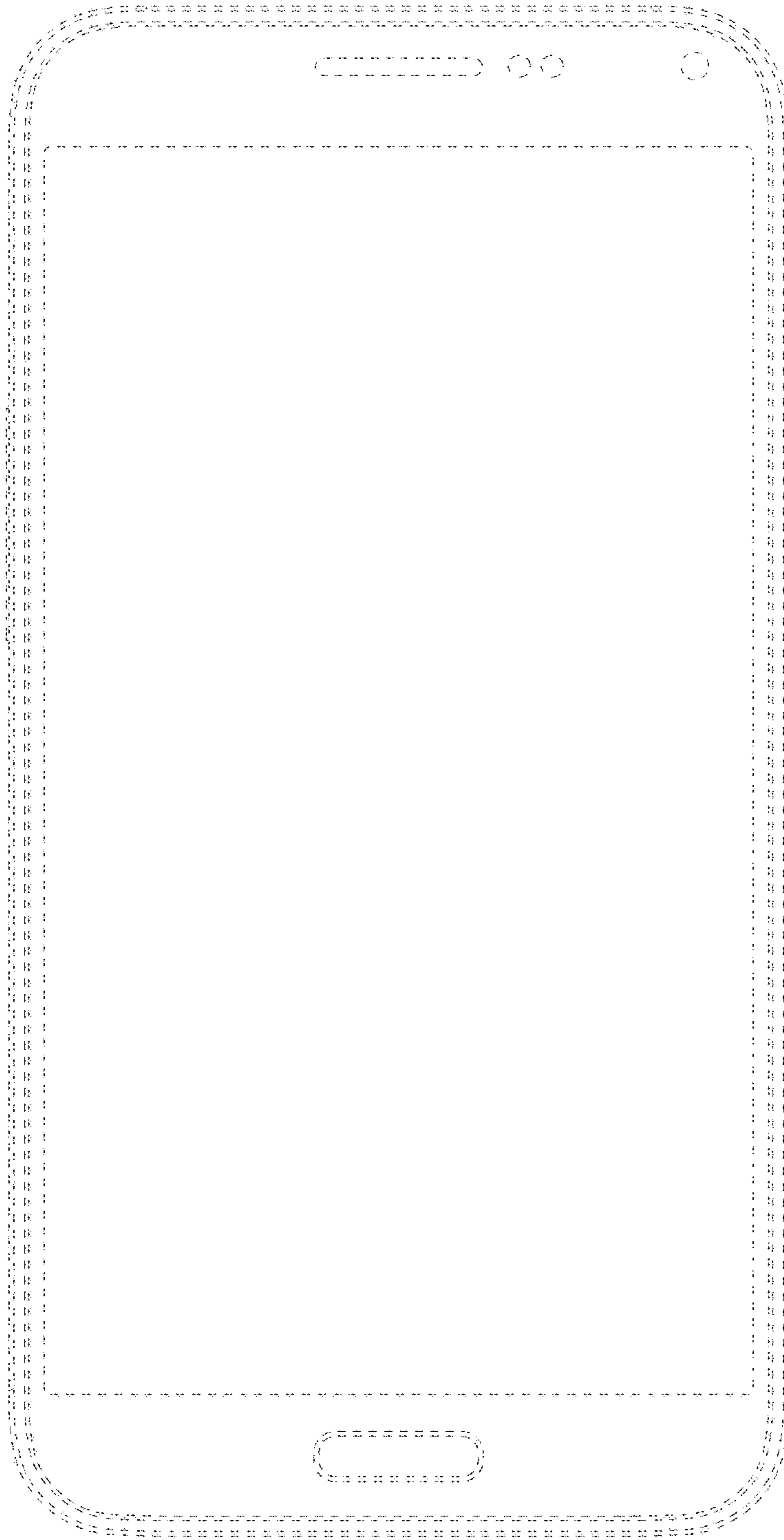

FIG. 3

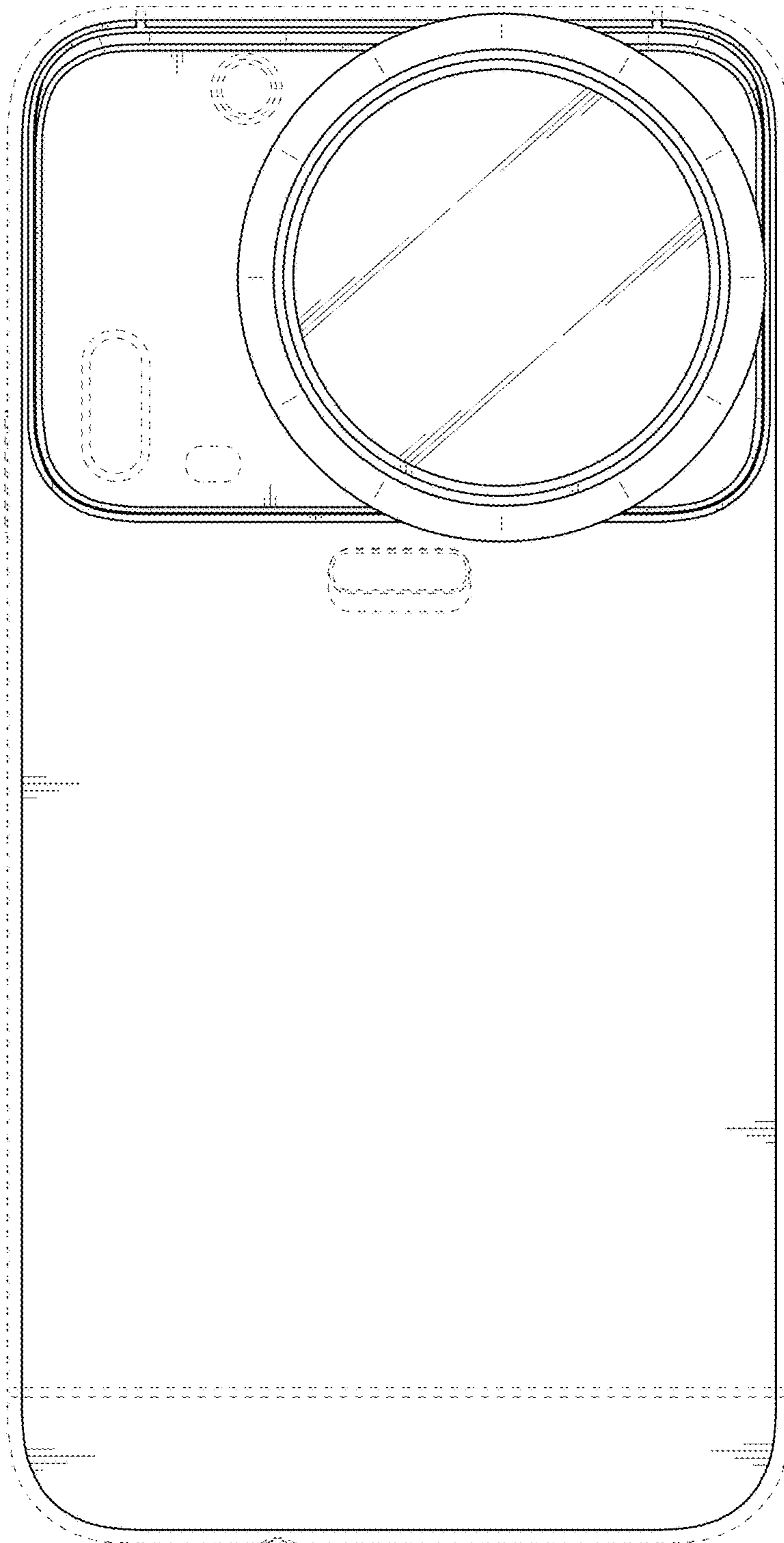

FIG. 4

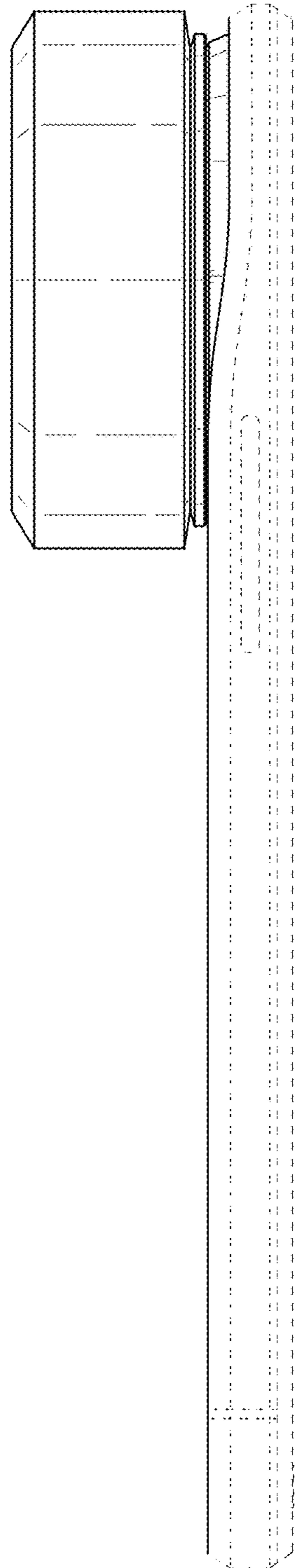

FIG. 5

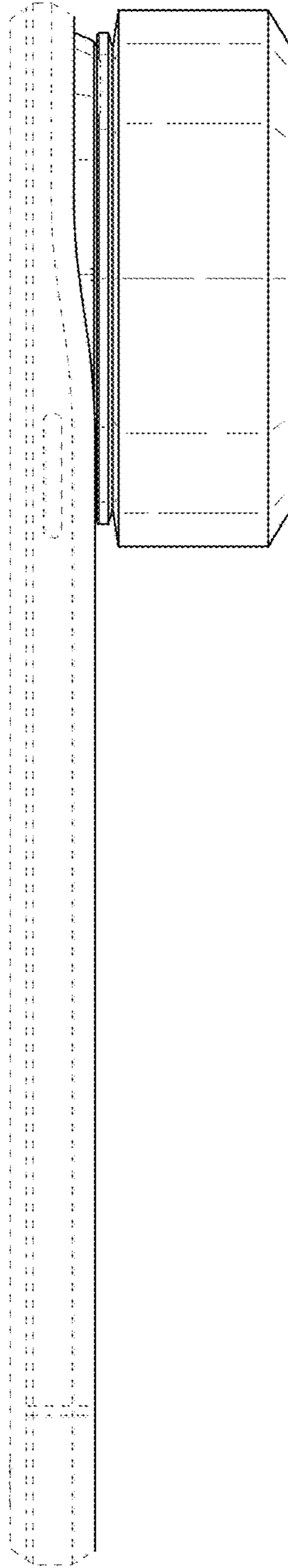

FIG. 6

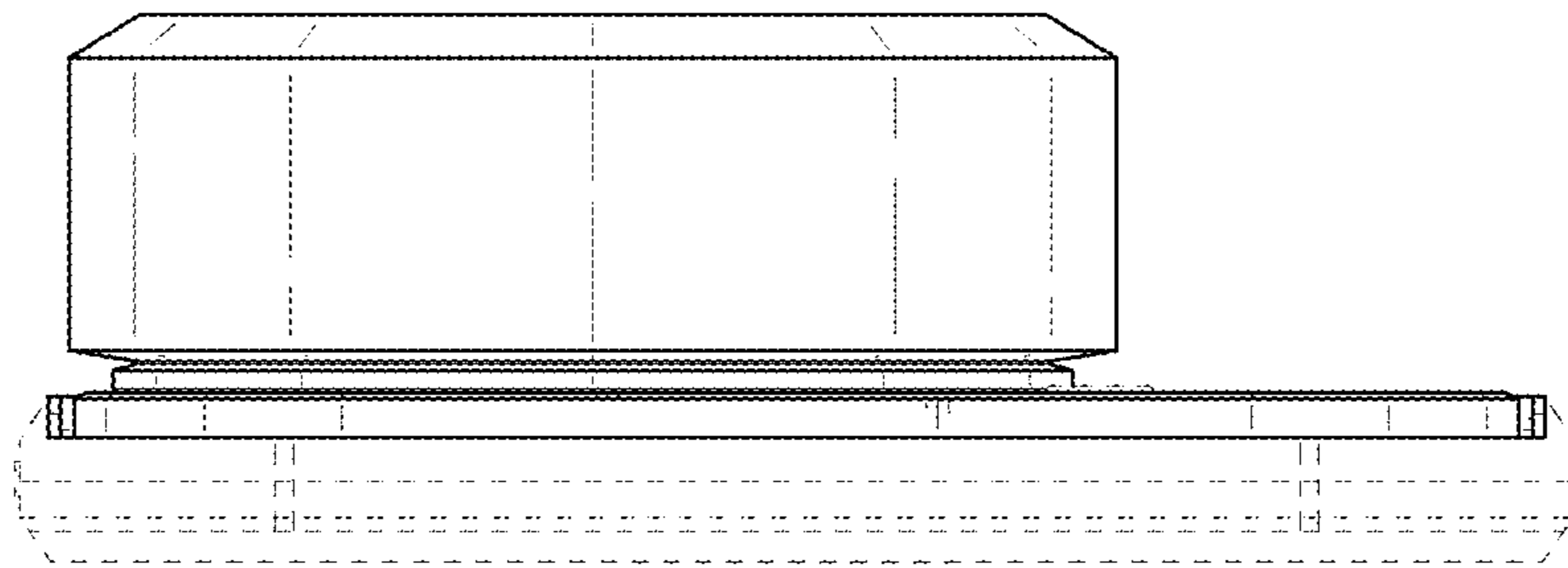

FIG. 7

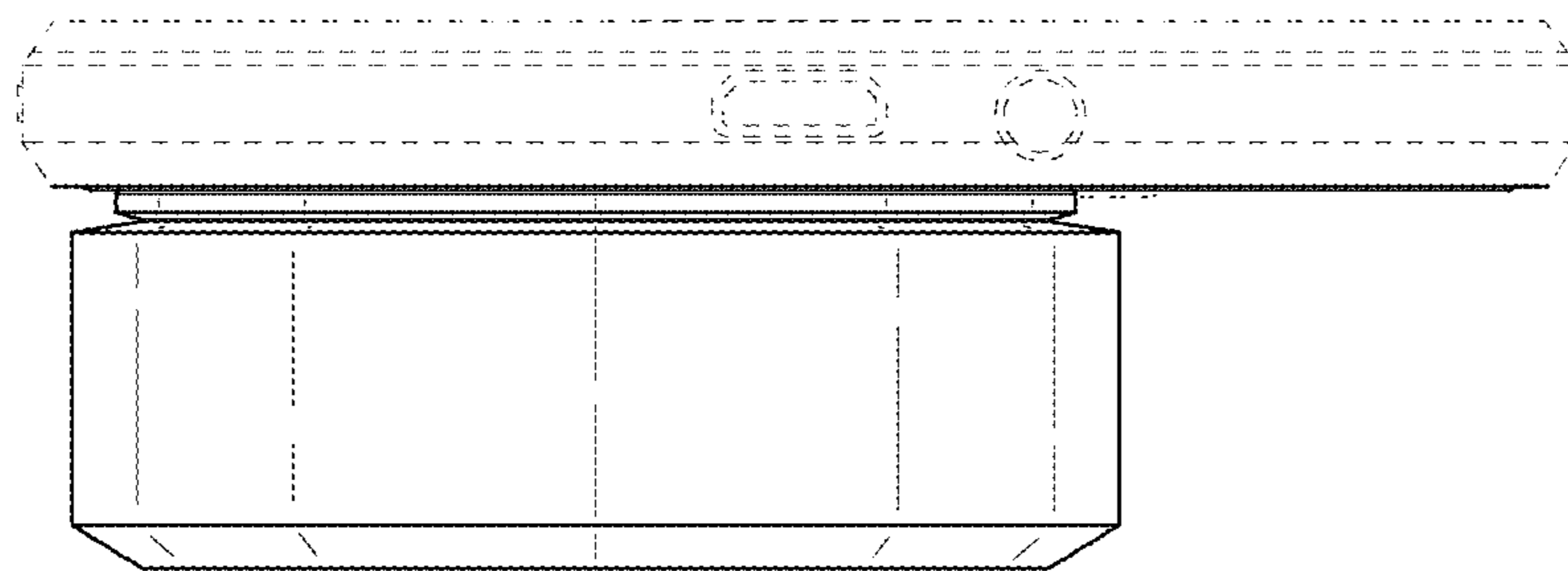

FIG. 8



FIG. 9

