

US00D782405S

(12) **United States Design Patent**  
**De Giacco**

(10) **Patent No.:** **US D782,405 S**

(45) **Date of Patent:** **\*\* Mar. 28, 2017**

(54) **TIRE TREAD**

(71) Applicant: **BRIDGESTONE CORPORATION**,  
Chuo-ku, Tokyo (JP)

(72) Inventor: **Alberico De Giacco**, Rome (IT)

(73) Assignee: **BRIDGESTONE CORPORATION**,  
Chuo-ku, Tokyo (JP)

(\*\*) Term: **14 Years**

(21) Appl. No.: **29/498,430**

(22) Filed: **Aug. 4, 2014**

(30) **Foreign Application Priority Data**

Feb. 5, 2014 (EP) ..... 002399279  
Jul. 25, 2014 (EP) ..... 002509380

(51) **LOC (10) Cl.** ..... **12-15**

(52) **U.S. Cl.**  
USPC ..... **D12/603**

(58) **Field of Classification Search**  
USPC ..... D12/500–568, 580–604, 900  
CPC ..... B60C 1/0016; B60C 11/0306; B60C  
11/0302; B60C 3/06; B60C 9/17  
See application file for complete search history.

(56) **References Cited**

**U.S. PATENT DOCUMENTS**

D489,036 S \* 4/2004 Irimiya ..... D12/553  
D545,756 S \* 7/2007 Feider ..... D12/521

D563,863 S \* 3/2008 Campana ..... D12/600  
D581,347 S \* 11/2008 Feider ..... D12/517  
D647,041 S \* 10/2011 Kojima ..... D12/600  
D735,640 S \* 8/2015 Vandaele ..... D12/553  
D738,814 S \* 9/2015 Otani ..... D12/588  
D741,791 S \* 10/2015 Severyn ..... D12/584  
D742,809 S \* 11/2015 Renis ..... D12/583  
D746,765 S \* 1/2016 Hutz ..... D12/588  
D750,013 S \* 2/2016 Houis ..... D12/553

\* cited by examiner

*Primary Examiner* — Robert M Spear

*Assistant Examiner* — John Voytek

(74) *Attorney, Agent, or Firm* — Sughrue Mion, PLLC

(57) **CLAIM**

The ornamental design for a tire tread, as shown and described.

**DESCRIPTION**

FIG. 1 is a perspective view of a tire tread according to my design;

FIG. 2 is a front view thereof;

FIG. 3 is a rear view thereof;

FIG. 4 is a left side view thereof;

FIG. 5 is right side view thereof;

FIG. 6 is a transversal section view thereof; and,

FIG. 7 is a pattern view thereof.

The broken lines are for the purpose of showing environmental structure only and form no part of the claimed design.

**1 Claim, 7 Drawing Sheets**

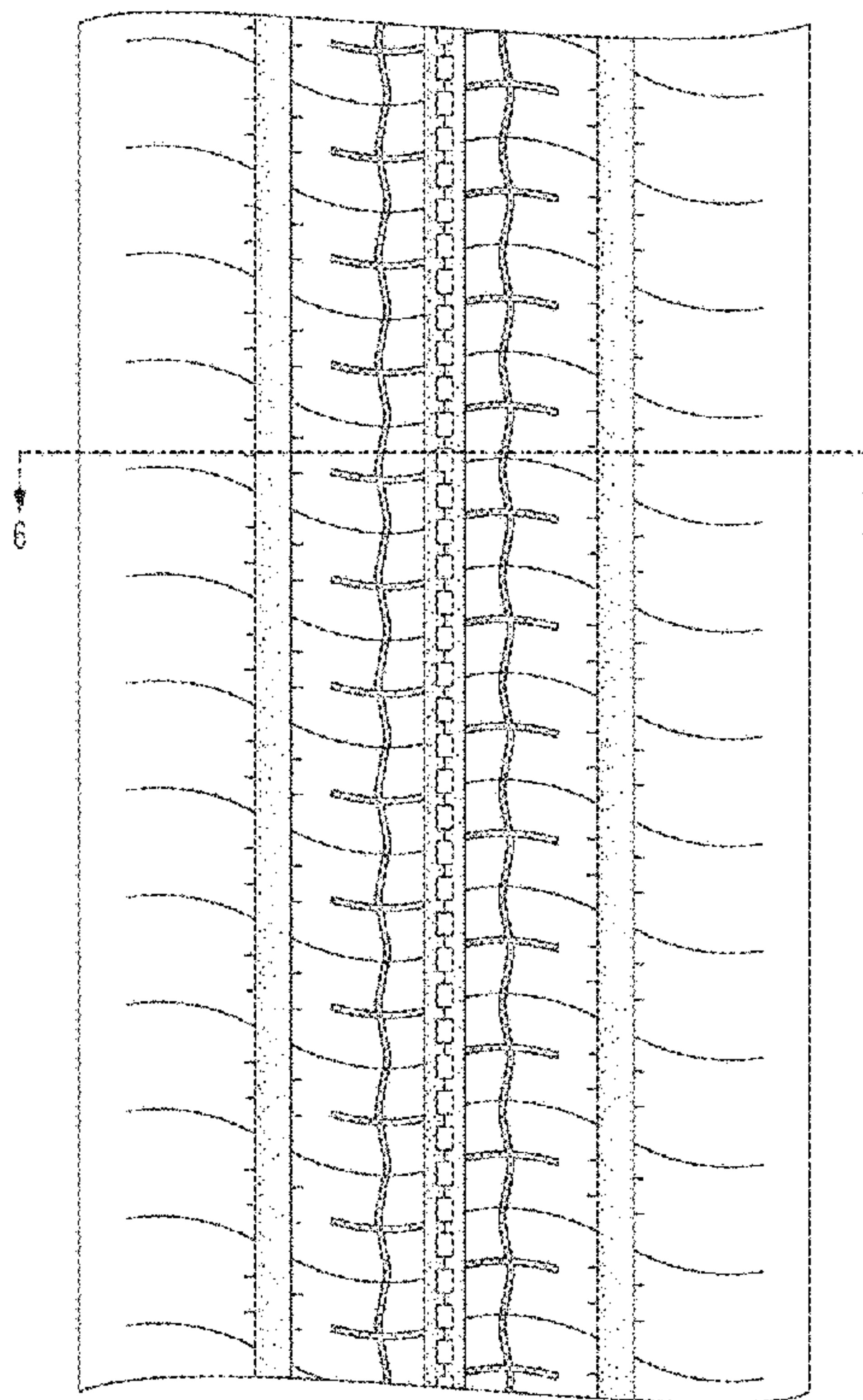
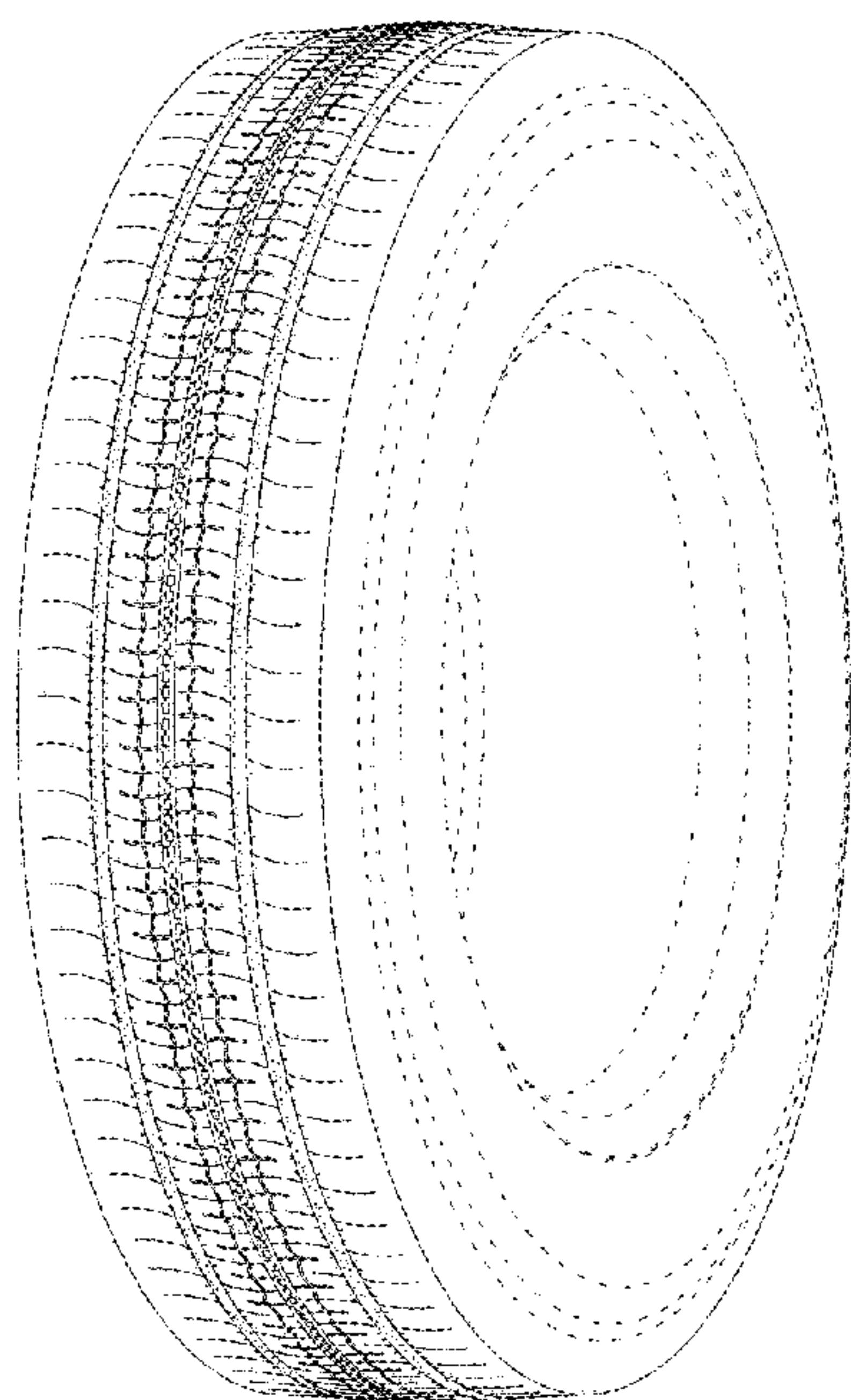

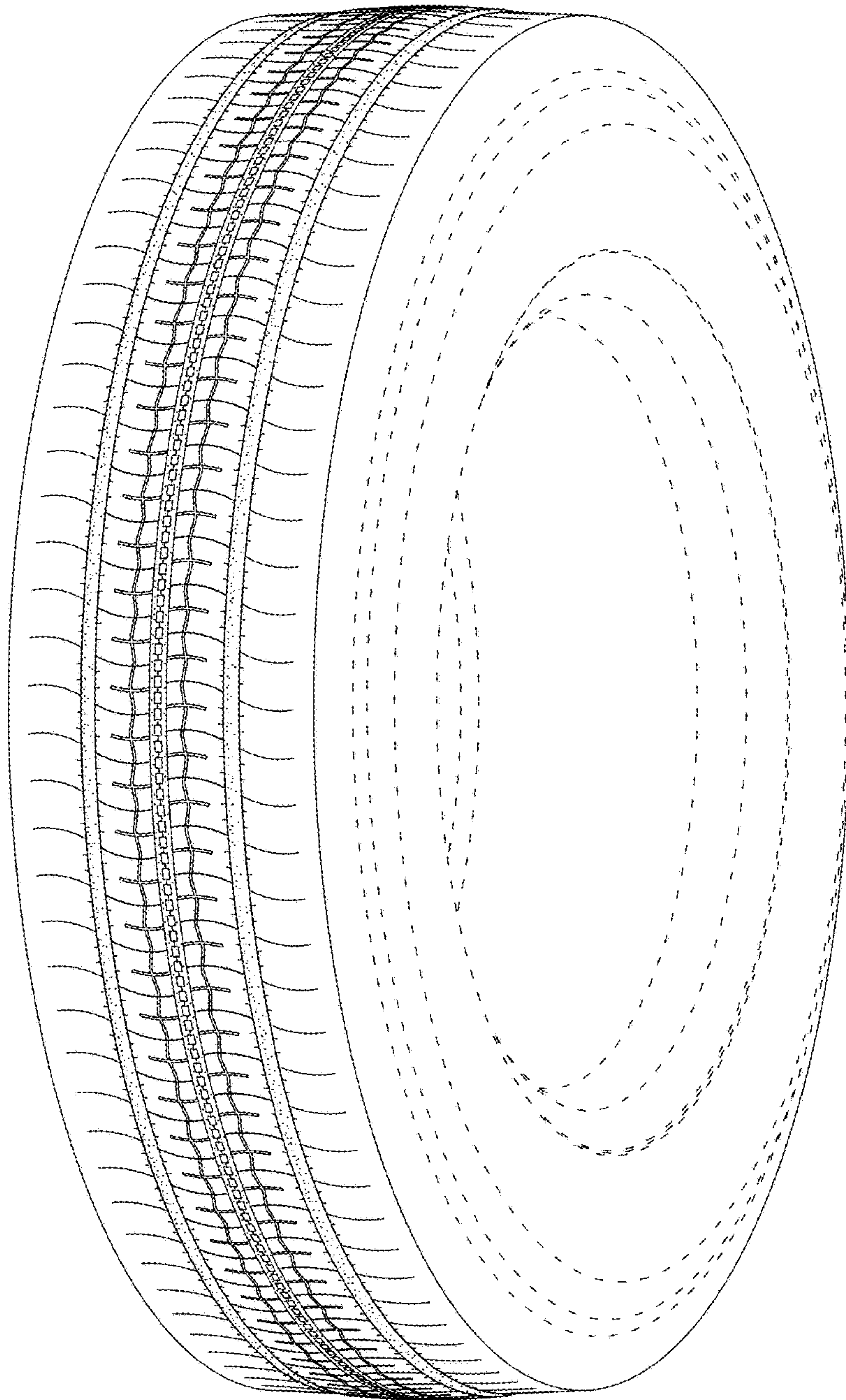

FIG. 1

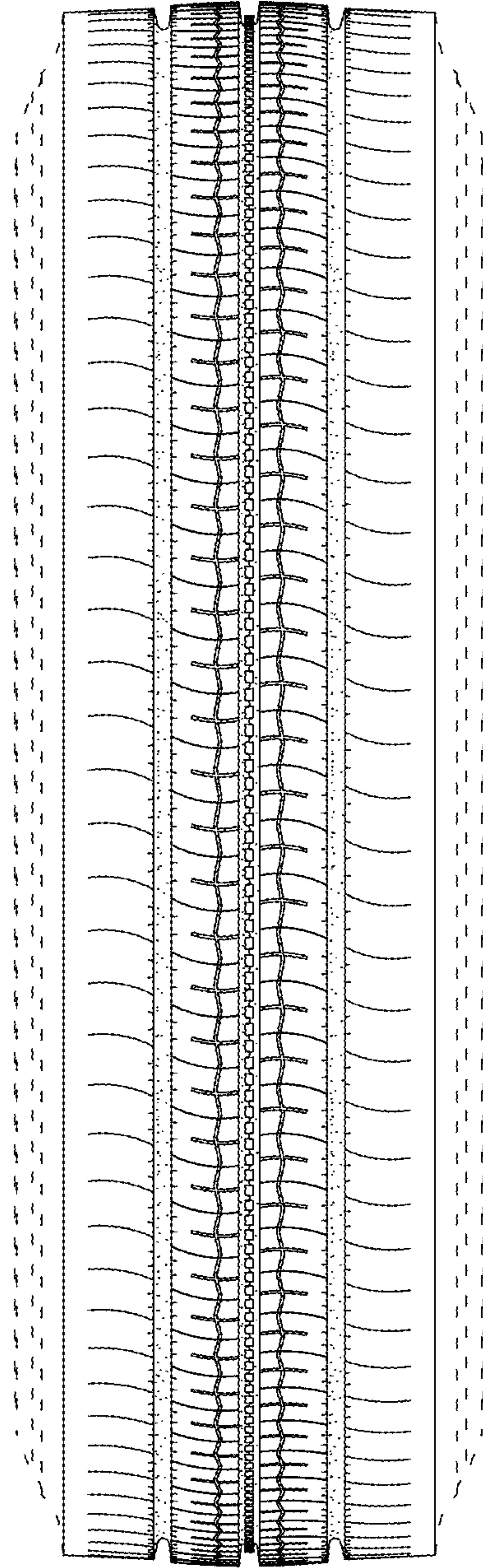

FIG. 2



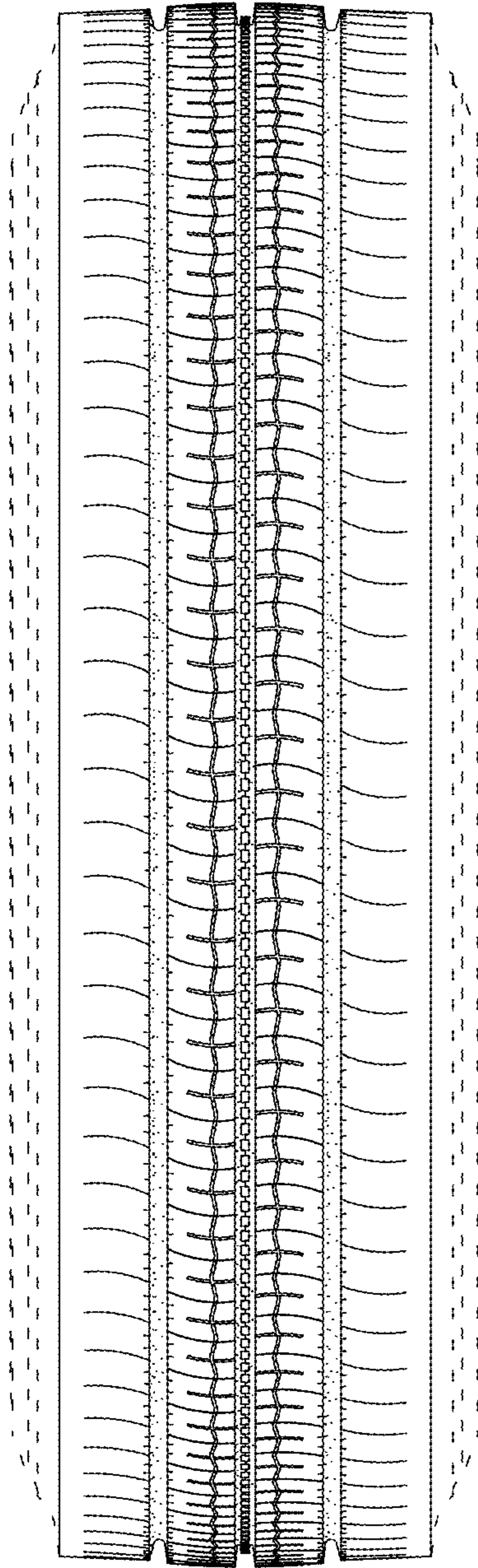

FIG. 3

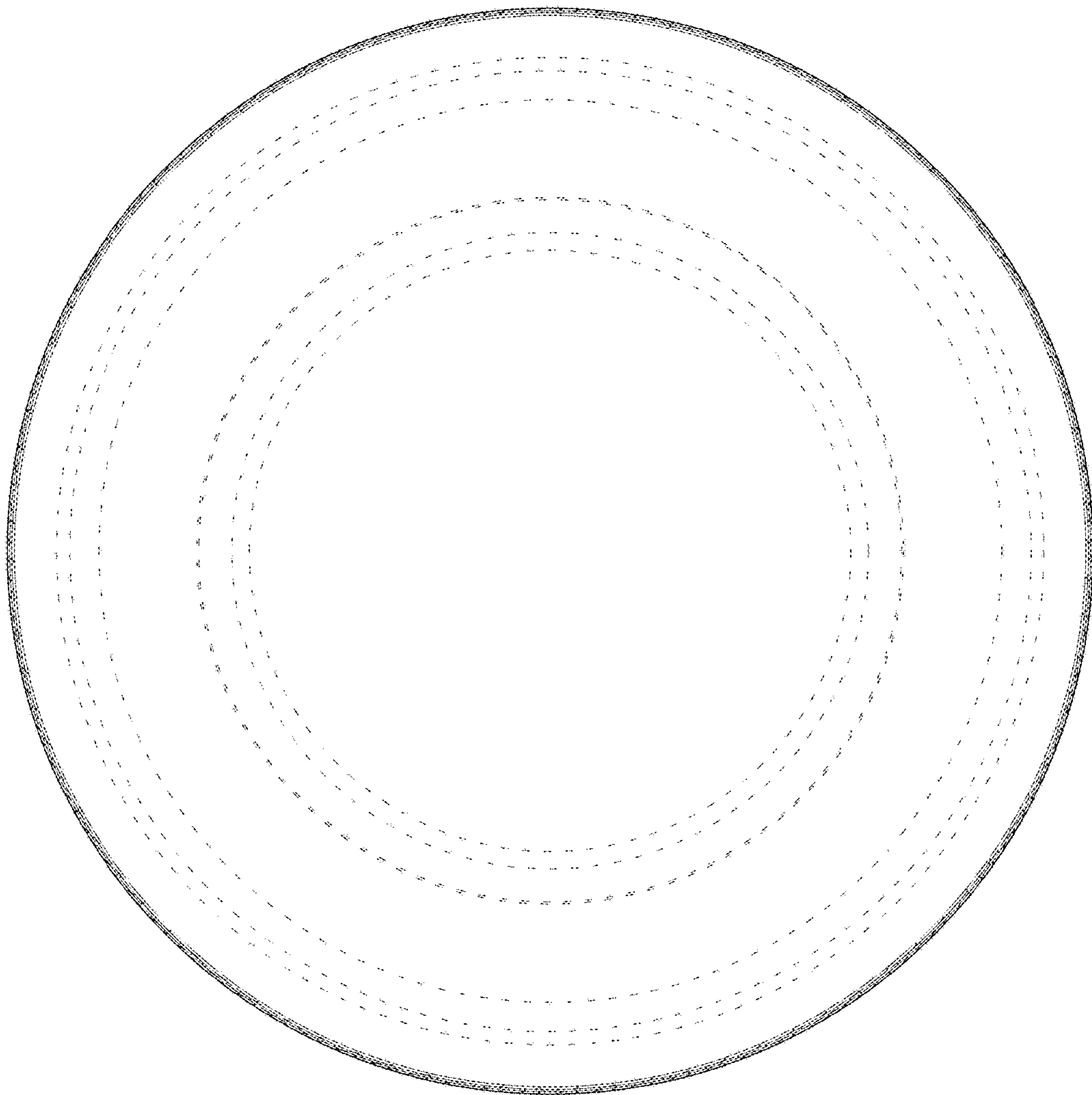

FIG. 4

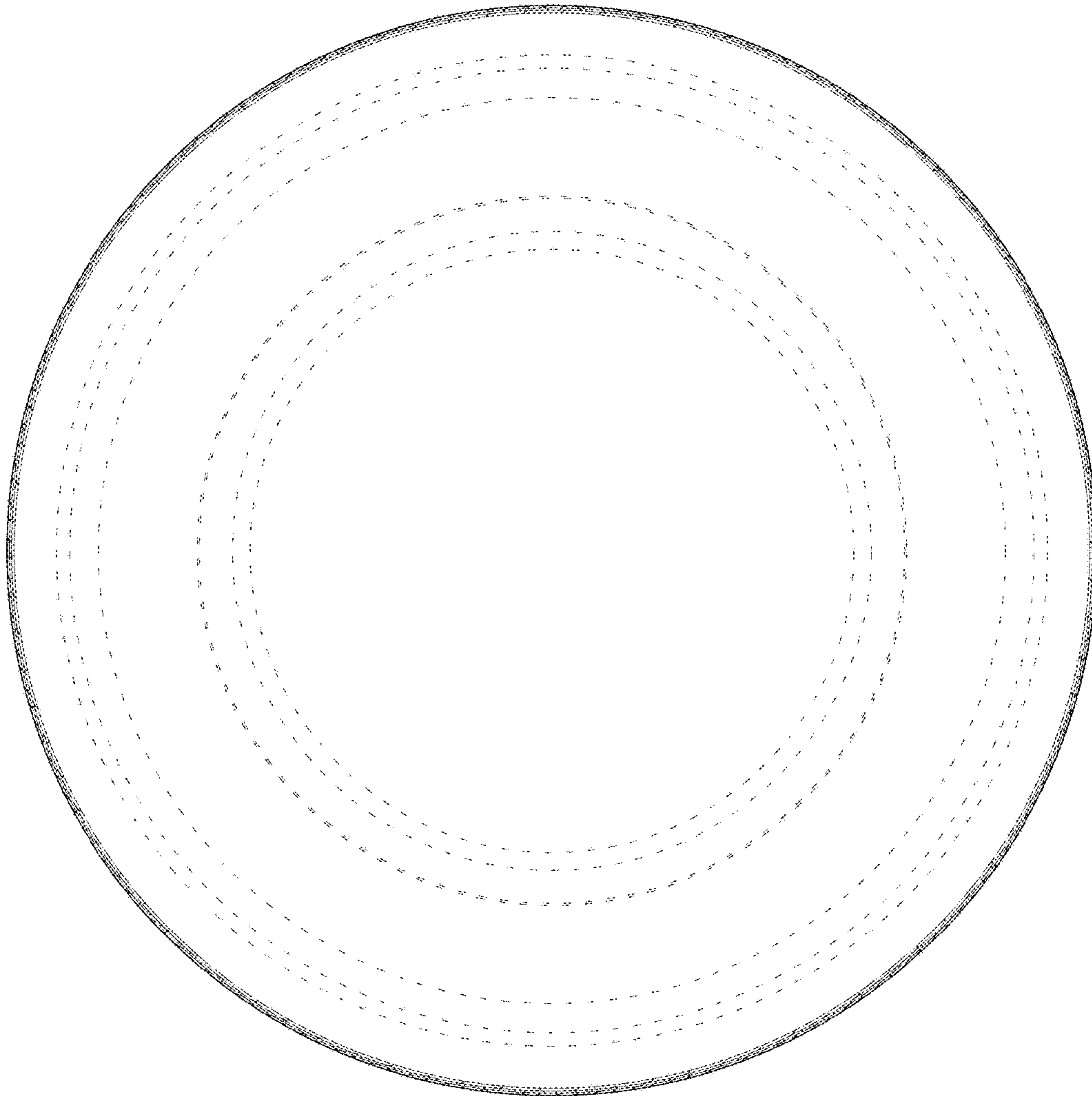

FIG. 5

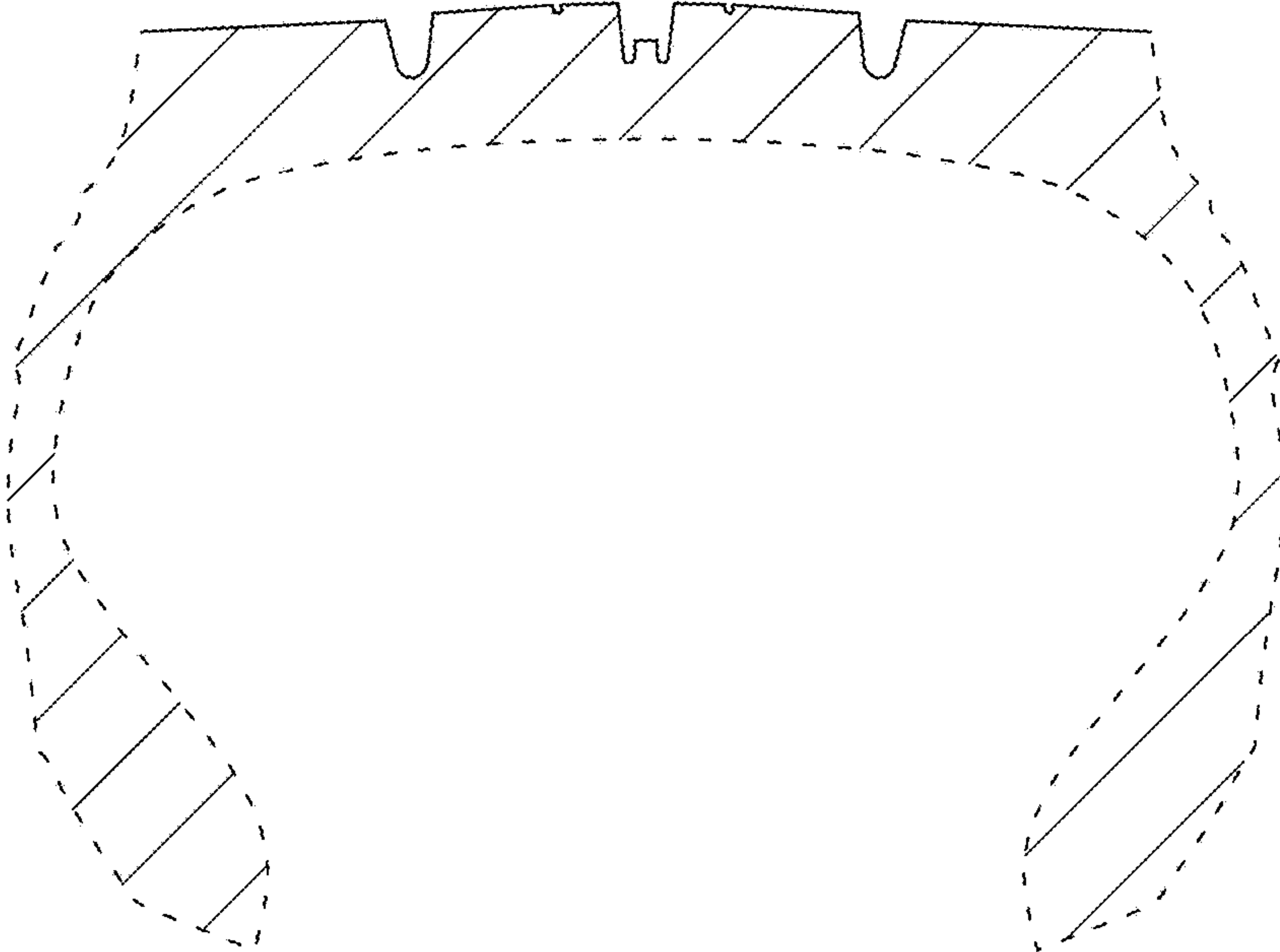

FIG. 6

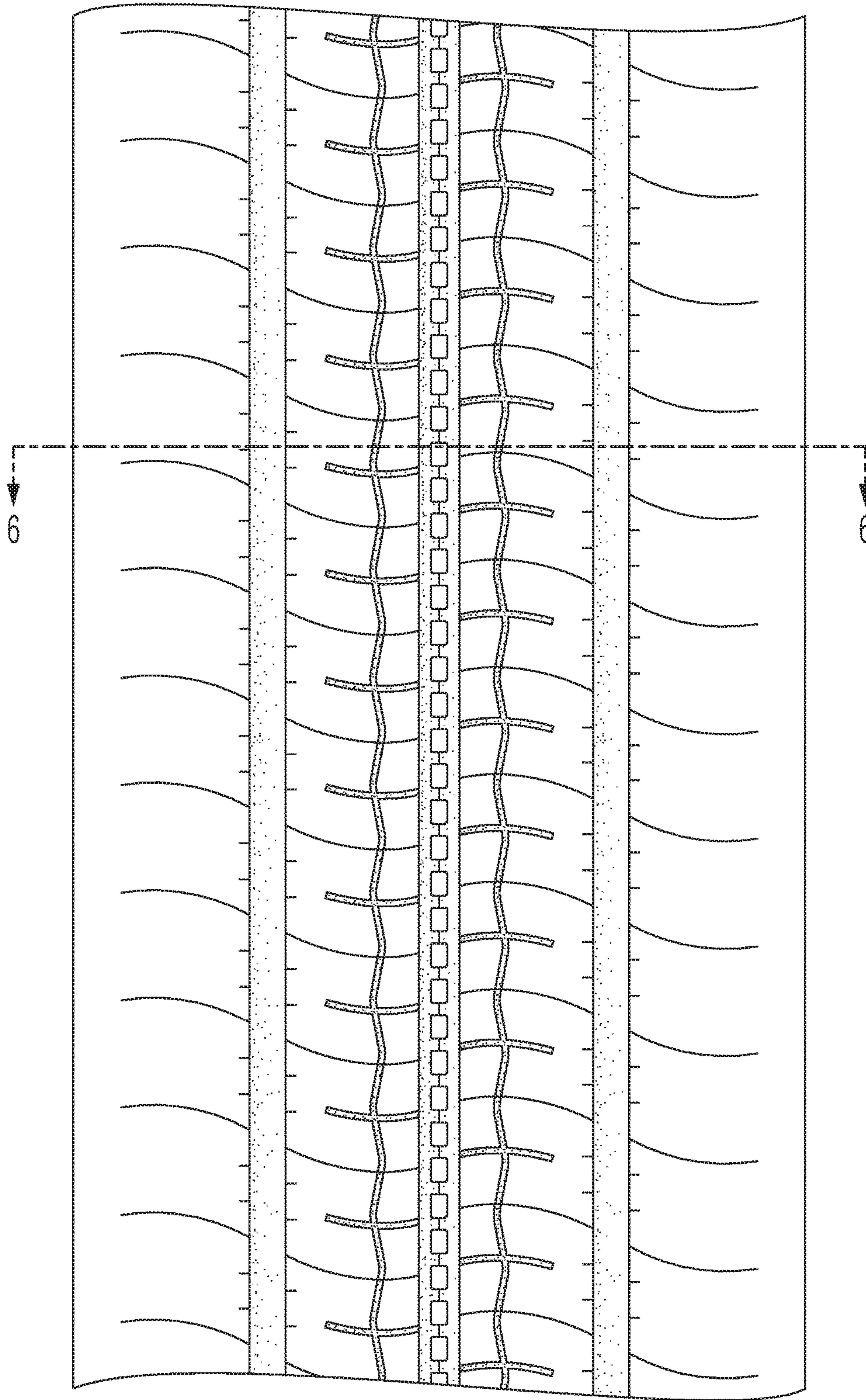

FIG. 7