



US00D782403S

(12) **United States Design Patent** (10) **Patent No.:** **US D782,403 S**  
**Spinnler et al.** (45) **Date of Patent:** **\*\* Mar. 28, 2017**

(54) **TIRE TREAD**

(71) Applicants: **COMPAGNIE GENERALE DES  
 ETABLISSEMENTS MICHELIN**,  
 Clermont-Ferrand (FR); **Michelin  
 Recherche et Technique S.A.**,  
 Granges-Paccot (CH)

D410,420 S \* 6/1999 de Barsy ..... D12/600  
 D458,584 S \* 6/2002 Young ..... D12/600  
 D628,958 S \* 12/2010 Fleckner ..... D12/600  
 D647,038 S \* 10/2011 Jacobs ..... D12/587  
 D759,582 S \* 6/2016 Nobunaga ..... D12/588  
 D760,152 S \* 6/2016 Reim ..... D12/587  
 D765,583 S \* 9/2016 Wang ..... D12/579  
 2014/0326379 A1 \* 11/2014 Tanaka ..... B60C 11/0309  
 152/209.8

(72) Inventors: **Olivier Spinnler**, Clermont-Ferrand  
 (FR); **Arnaud Frappart**,  
 Clermont-Ferrand (FR)

\* cited by examiner

(73) Assignees: **COMPAGNIE GENERALE DES  
 ETABLISSEMENTS MICHELIN**  
 (FR); **MICHELIN RECHERCHE ET  
 TECHNIQUE S.A.** (CH)

*Primary Examiner* — Robert M Spear

(74) *Attorney, Agent, or Firm* — Dickinson Wright PLLC

(\*\*) Term: **15 Years**

(57) **CLAIM**

(21) Appl. No.: **29/546,051**

The ornamental design for a tire tread, as shown and described.

(22) Filed: **Nov. 18, 2015**

(30) **Foreign Application Priority Data**

**DESCRIPTION**

May 18, 2015 (FR) ..... 2015-2385

(51) **LOC (10) Cl.** ..... **12-15**

(52) **U.S. Cl.**  
USPC ..... **D12/594**

(58) **Field of Classification Search**  
 USPC ..... D12/579, 587, 588, 594, 600, 601, 900  
 CPC . B60C 11/03; B60C 11/0306; B60C 11/0309;  
 B60C 11/0311; B60C 11/0332; B60C  
 11/0337; B60C 11/11; B60C 11/12  
 See application file for complete search history.

FIG. 1 is a perspective view of the tire tread of our design;  
 FIG. 2 is a front elevation view of the tire tread of our  
 design;  
 FIG. 3 is a side elevation view of the tire tread of our design;  
 FIG. 4 is a side elevation view of the tire tread of our design,  
 taken from the opposite side of that shown in FIG. 3; and,  
 FIG. 5 is an enlarged, partial view of FIG. 1.

In the drawings, the broken line disclosure of the tire  
 sidewall and inner bead depicts environmental structure and  
 forms no part of the claimed design. The dash-dot lines  
 represent the peripheral boundary between the claimed tire  
 tread and the unclaimed sidewall. The tread pattern is  
 understood to repeat uniformly throughout the circumfer-  
 ence of the tire as shown schematically in solid lines.

(56) **References Cited**

**U.S. PATENT DOCUMENTS**

5,327,953 A \* 7/1994 Ichiki ..... B29D 30/0606  
 152/209.25  
 D390,173 S \* 2/1998 Aoki ..... D12/600

**1 Claim, 5 Drawing Sheets**

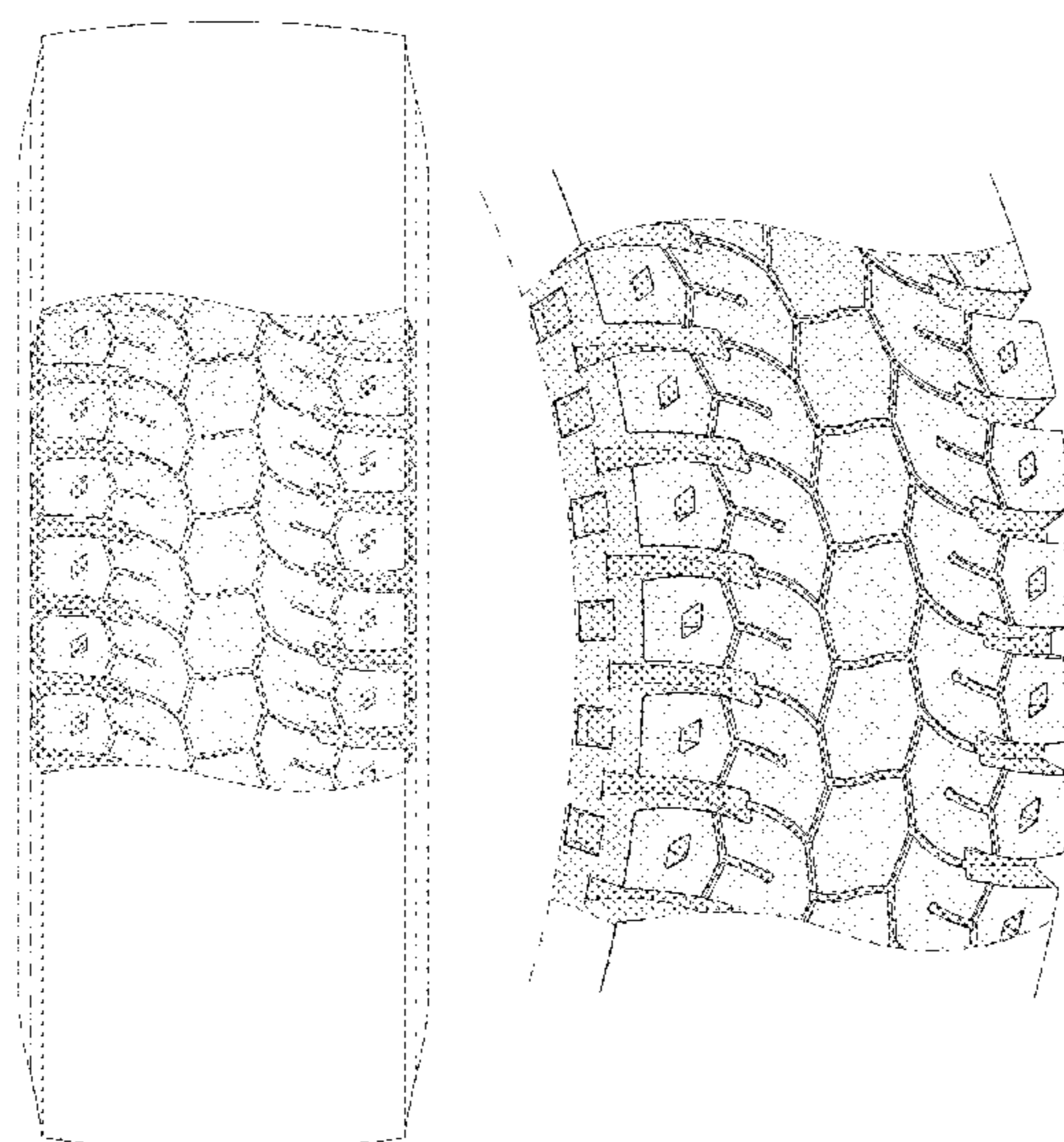

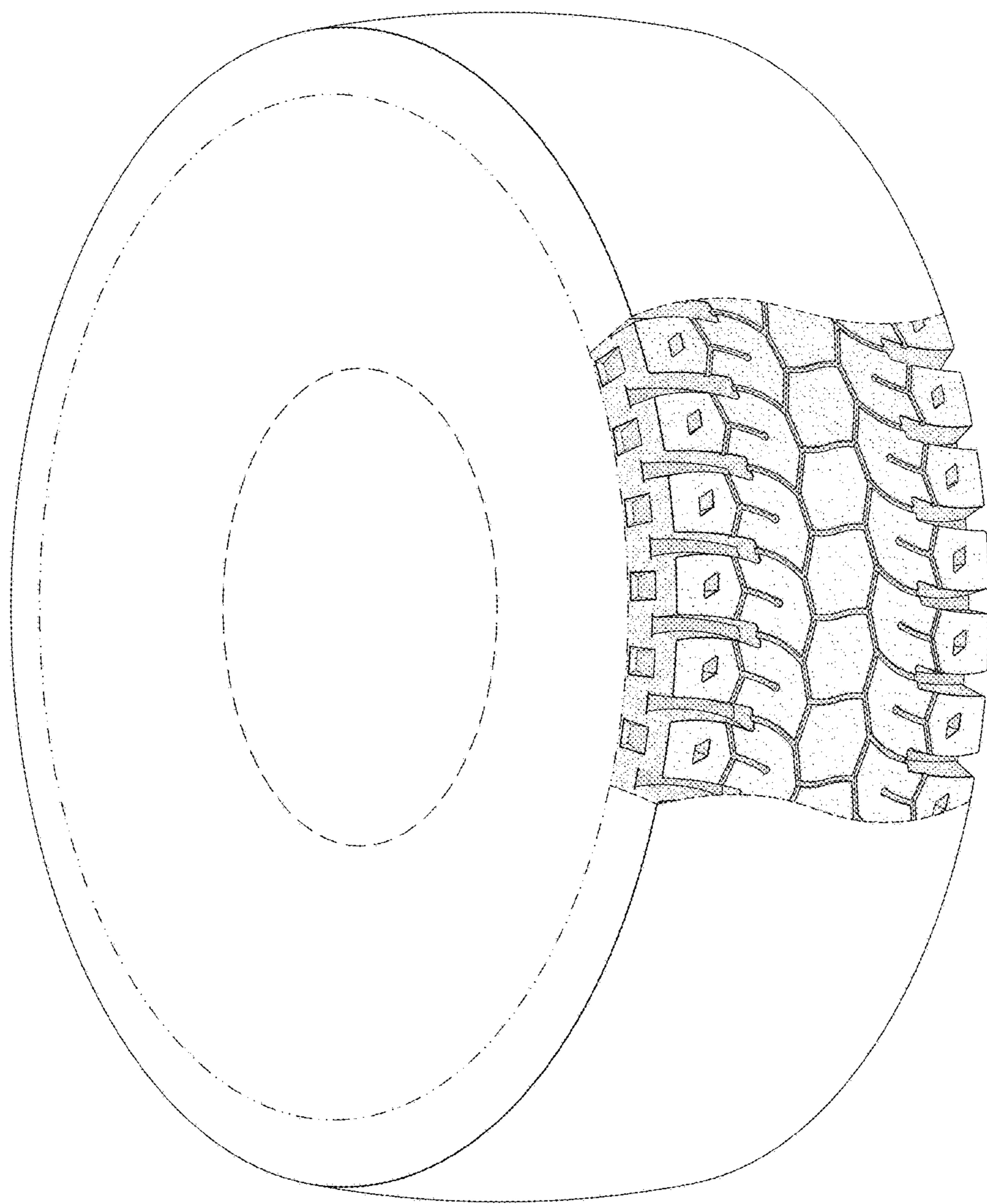
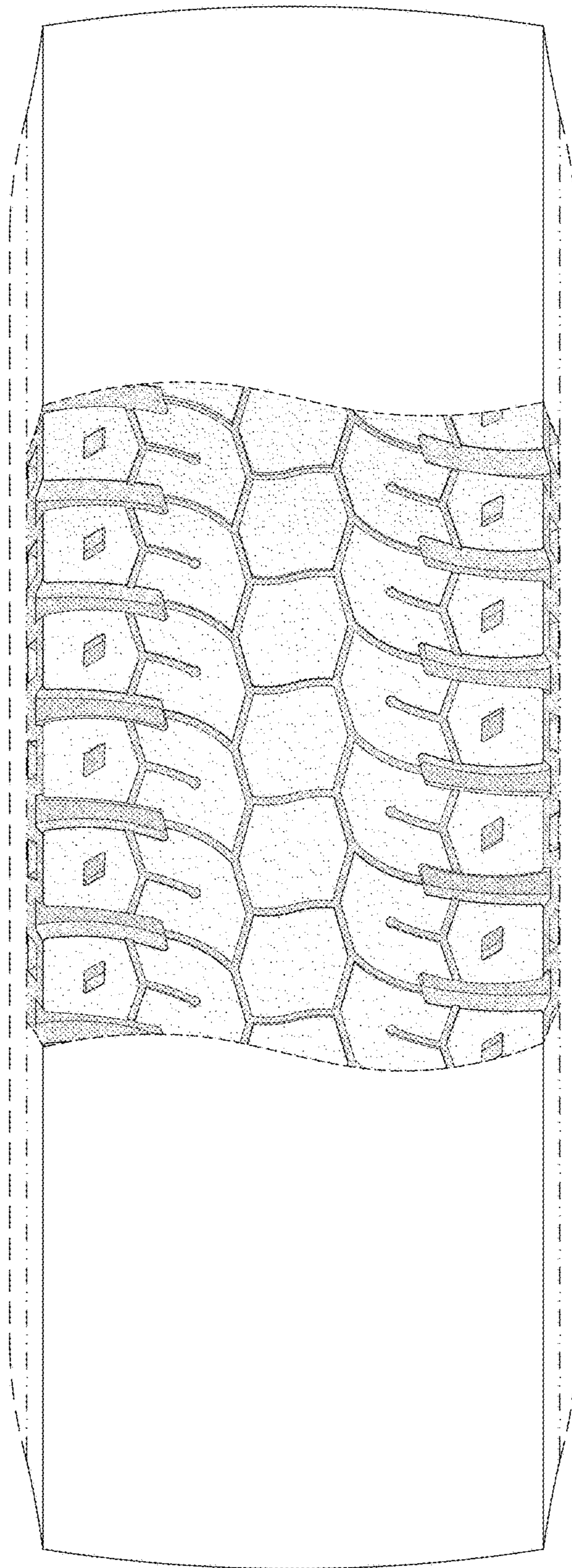
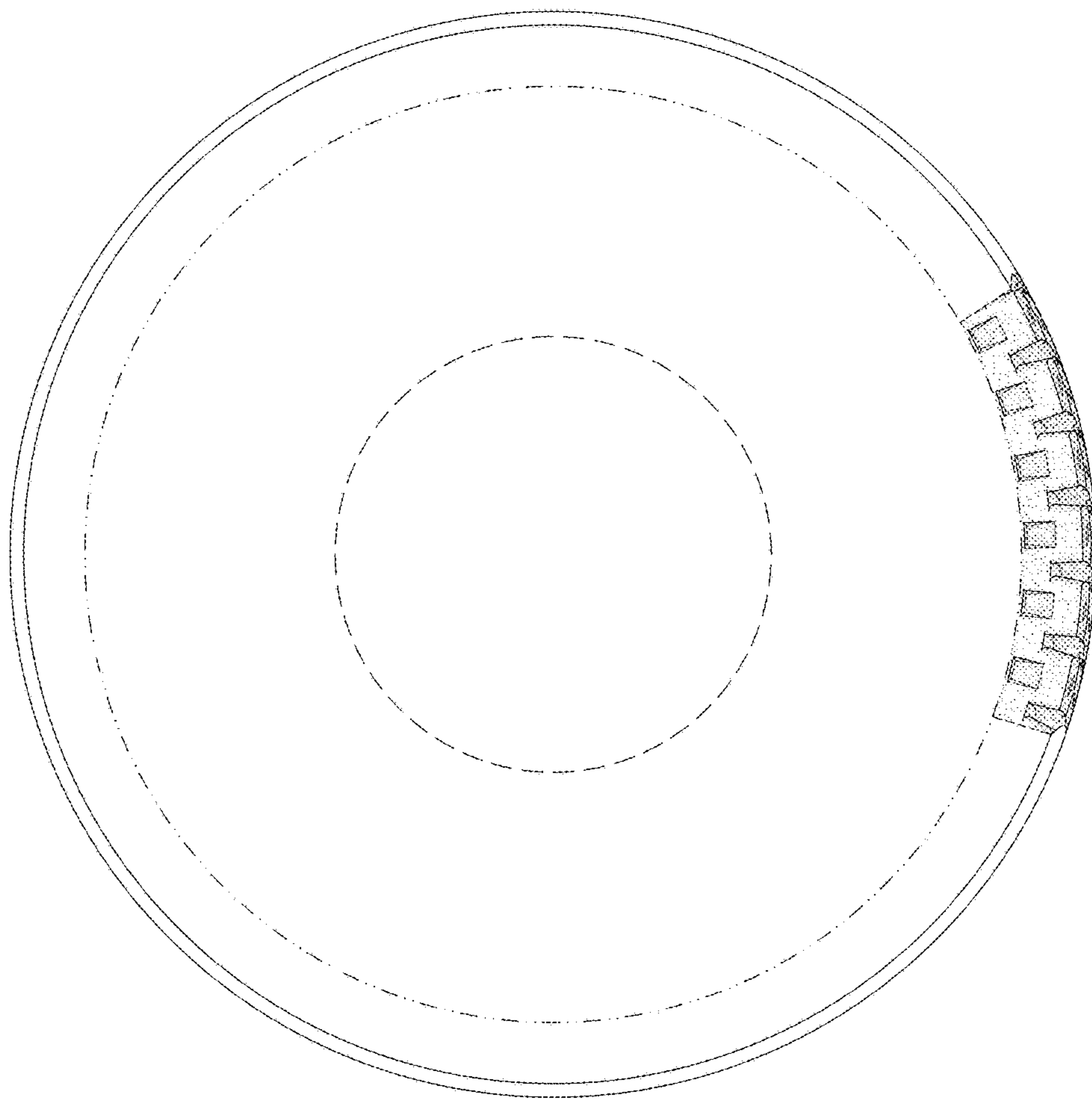

FIG. 1

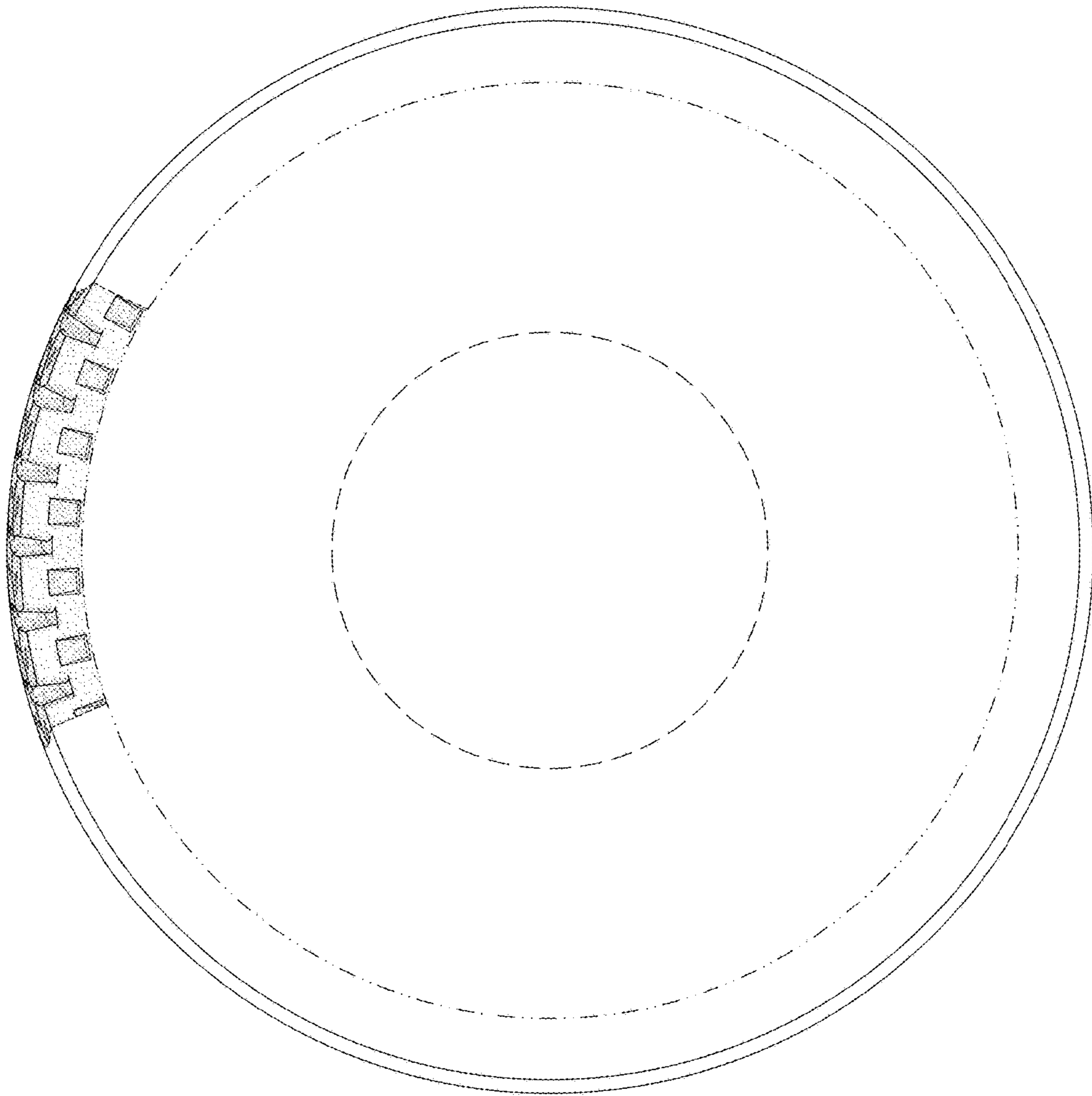

**FIG. 2**





**FIG. 3**



**FIG. 4**

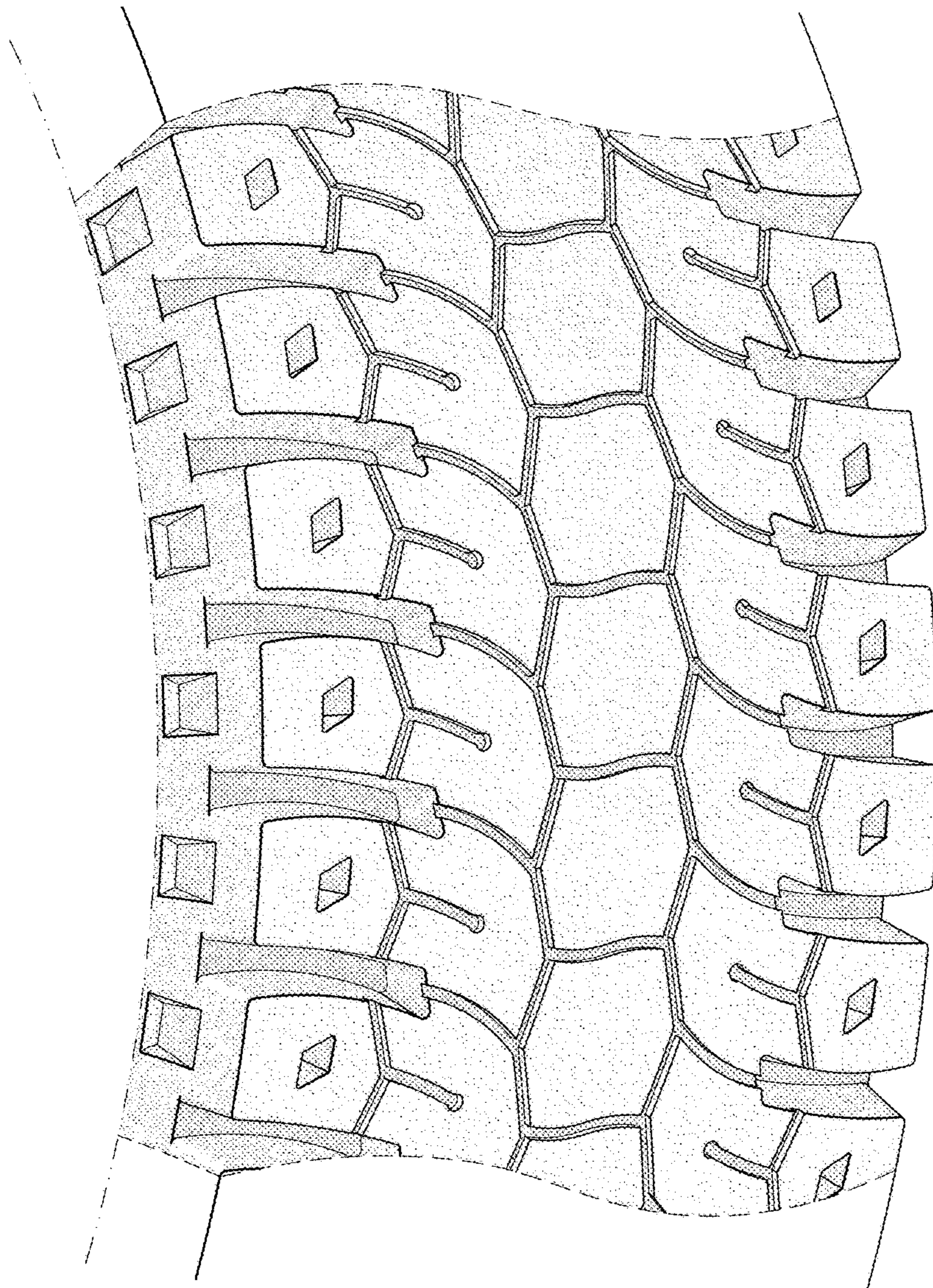

FIG. 5