



US00D782400S

(12) **United States Design Patent**
De Giacco

(10) **Patent No.:** **US D782,400 S**

(45) **Date of Patent:** **** Mar. 28, 2017**

(54) **TIRE TREAD**

(71) Applicant: **BRIDGESTONE CORPORATION**,
Chuo-ku, Tokyo (JP)

(72) Inventor: **Alberico De Giacco**, Rome (IT)

(73) Assignee: **BRIDGESTONE CORPORATION**,
Chuo-ku, Tokyo (JP)

(**) Term: **14 Years**

(21) Appl. No.: **29/498,434**

(22) Filed: **Aug. 4, 2014**

(30) **Foreign Application Priority Data**

Feb. 5, 2014 (EP) 002399329
Jul. 25, 2014 (EP) 002509406

(51) **LOC (10) Cl.** **12-15**

(52) **U.S. Cl.**
USPC **D12/584**

(58) **Field of Classification Search**
USPC D12/500-568, 580-604, 900
CPC B60C 1/0016; B60C 11/0306; B60C
11/0302; B60C 3/06; B60C 9/17
See application file for complete search history.

(56) **References Cited**

U.S. PATENT DOCUMENTS

D489,036 S * 4/2004 Irimiya D12/553
D605,107 S * 12/2009 Ludwig D12/588

D605,108 S * 12/2009 Brown D12/588
D606,011 S * 12/2009 Ohara D12/590
D635,915 S * 4/2011 Hamada D12/588
D647,041 S * 10/2011 Kojima D12/600
D674,740 S * 1/2013 Mathonet D12/588
D675,560 S * 2/2013 Kato D12/590
D719,907 S * 12/2014 Ohara D12/588
D735,640 S * 8/2015 Vandaele D12/553
D738,294 S * 9/2015 Koog D12/584
D741,791 S * 10/2015 Severyn D12/584
D742,809 S * 11/2015 Renis D12/583

* cited by examiner

Primary Examiner — Robert M Spear

Assistant Examiner — John Voytek

(74) *Attorney, Agent, or Firm* — Sughrue Mion, PLLC

(57) **CLAIM**

The ornamental design for a tire tread, as shown and described.

DESCRIPTION

FIG. 1 is a perspective view of a tire tread according to my design;
FIG. 2 is a front view thereof;
FIG. 3 is a rear view thereof;
FIG. 4 is a left side view thereof;
FIG. 5 is right side view thereof;
FIG. 6 is a transversal section view thereof; and,
FIG. 7 is a pattern view thereof.
The broken lines are for the purpose of showing environmental structure only and form no part of the claimed design.

1 Claim, 7 Drawing Sheets

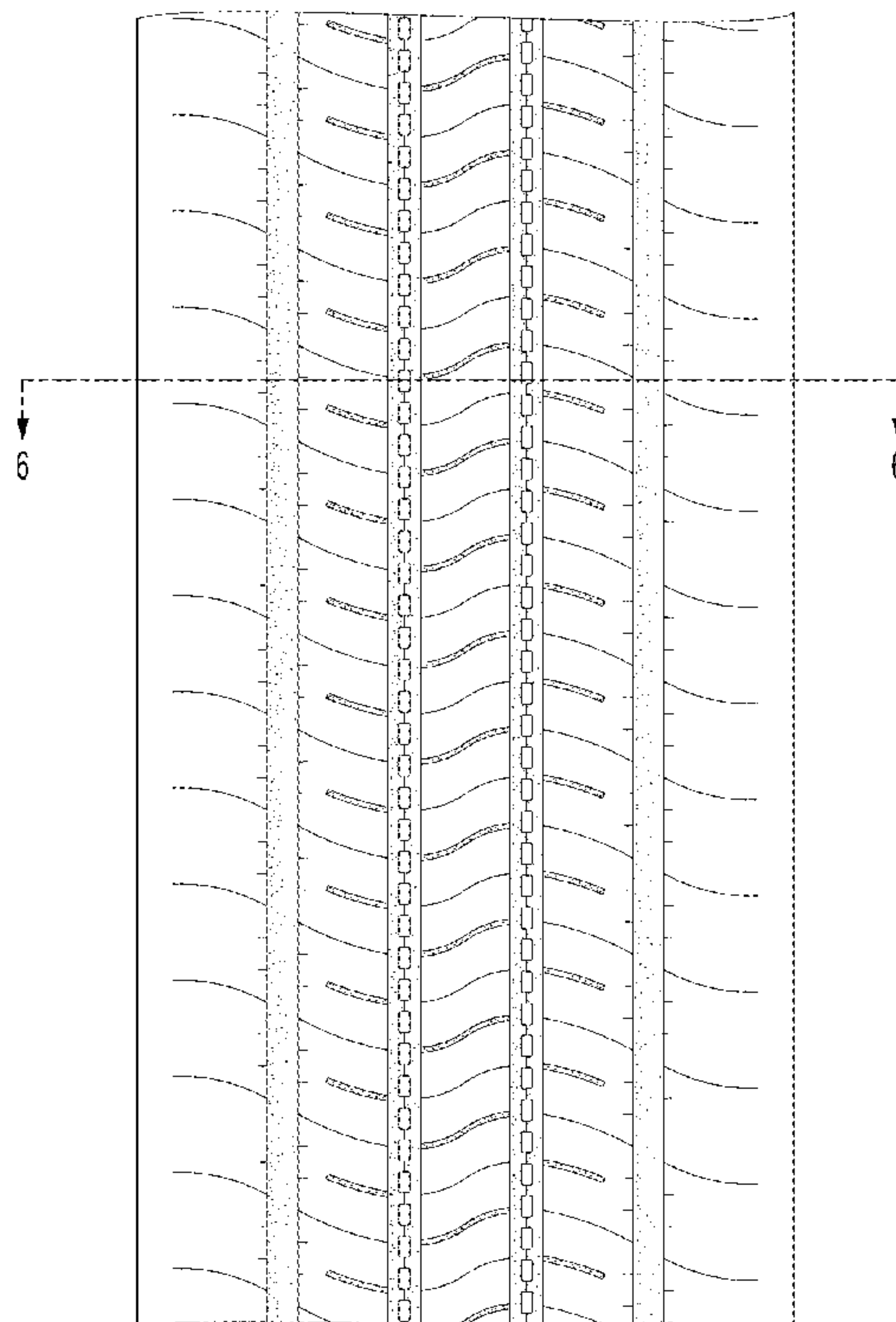
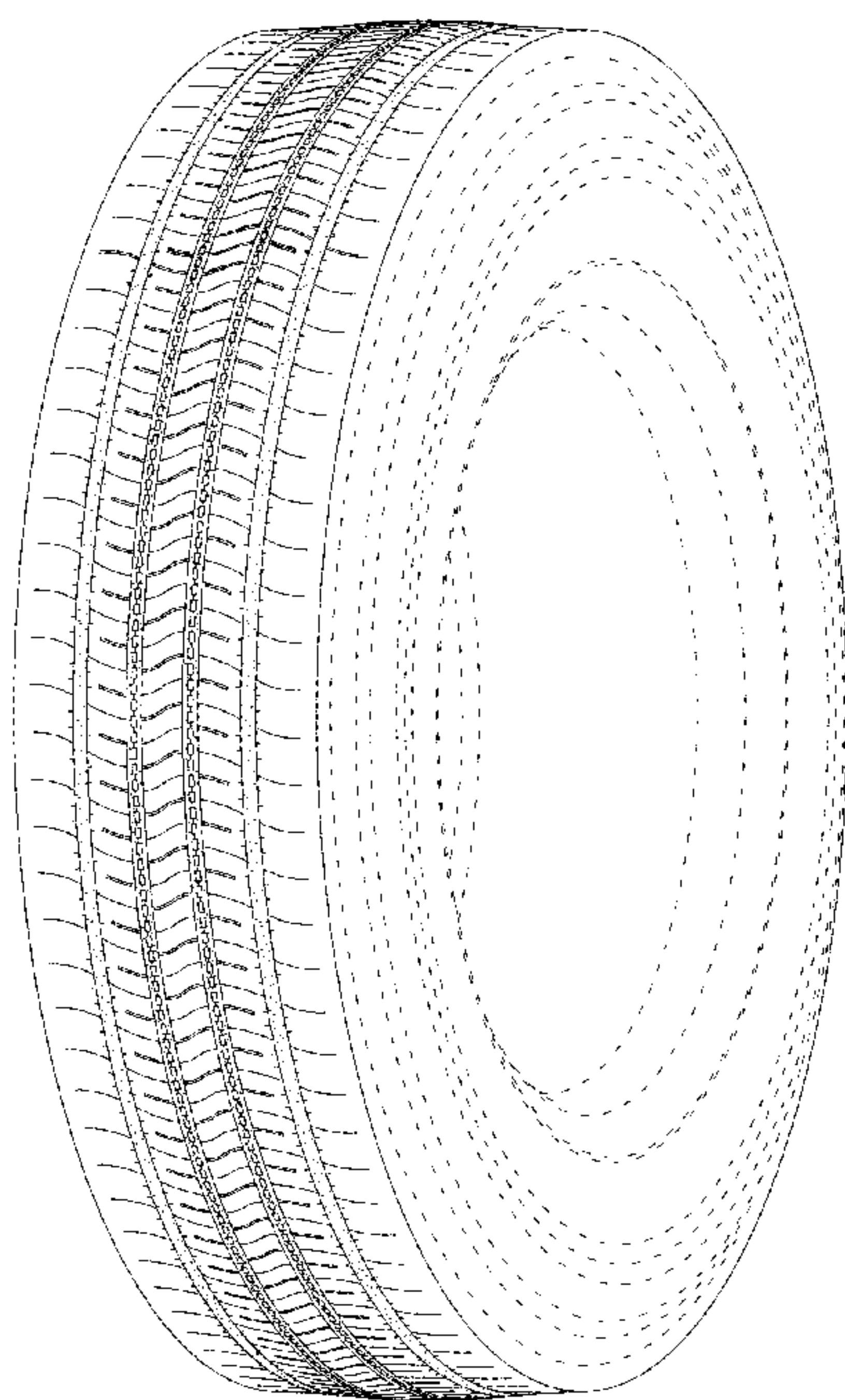

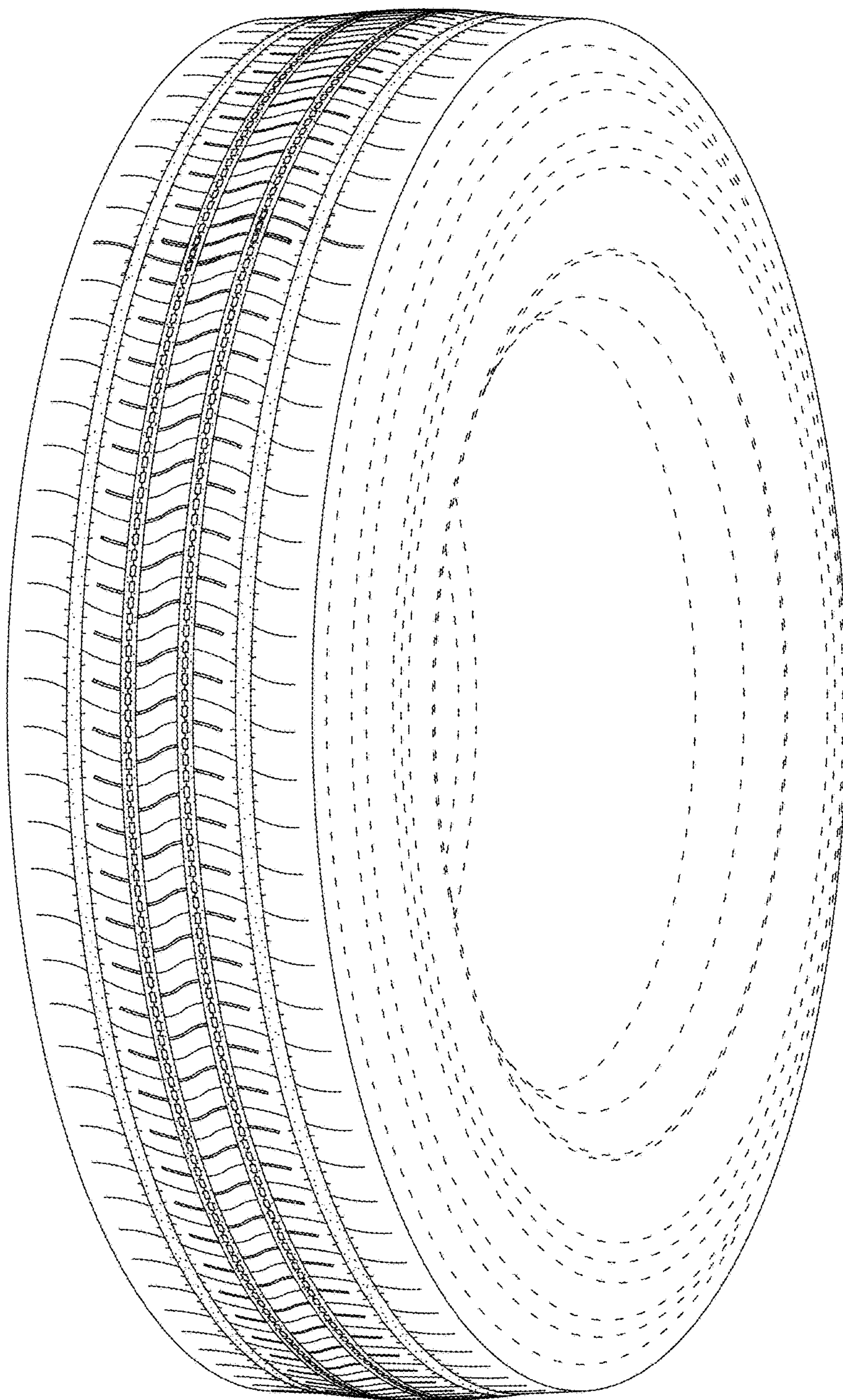

FIG. 1

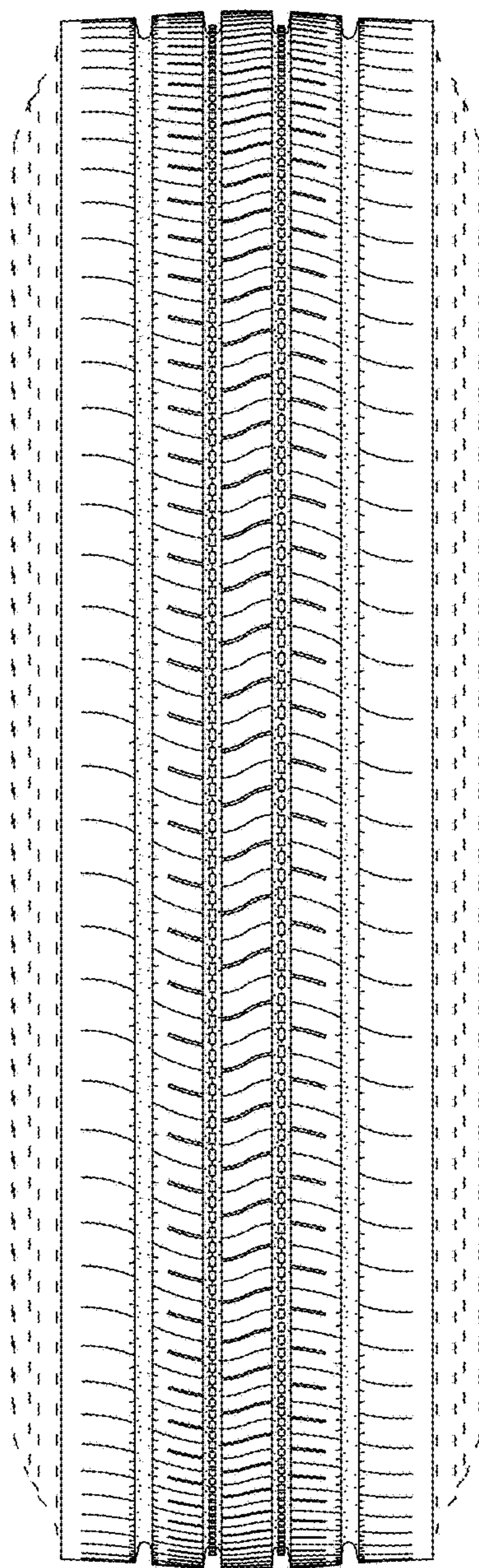

FIG. 2

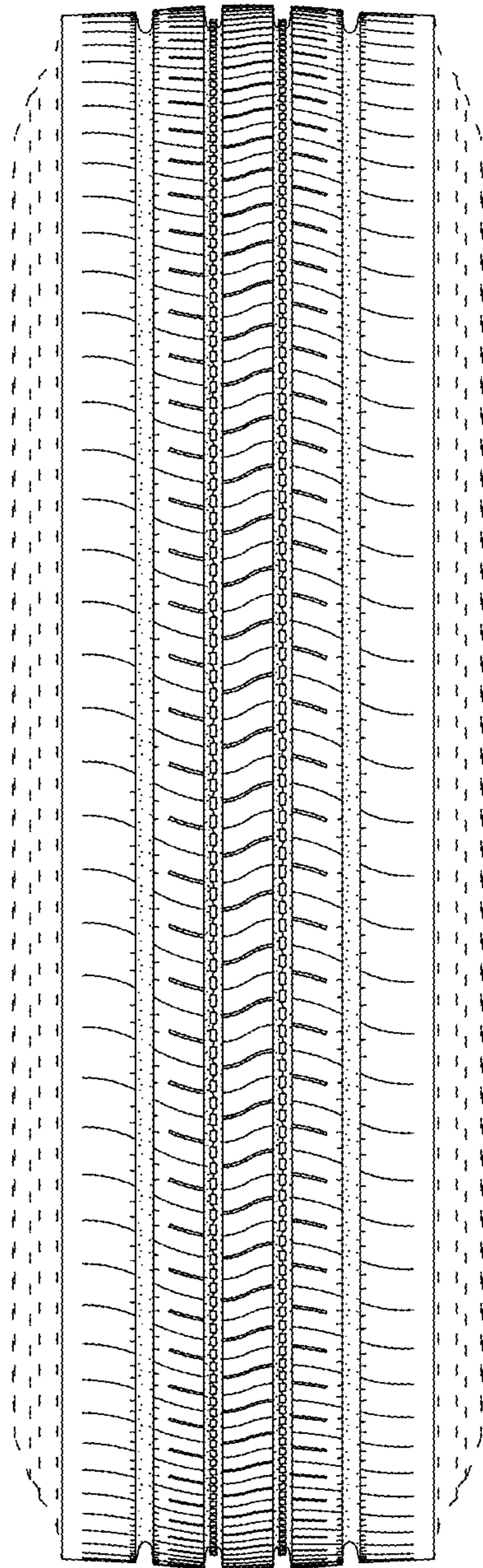

FIG. 3

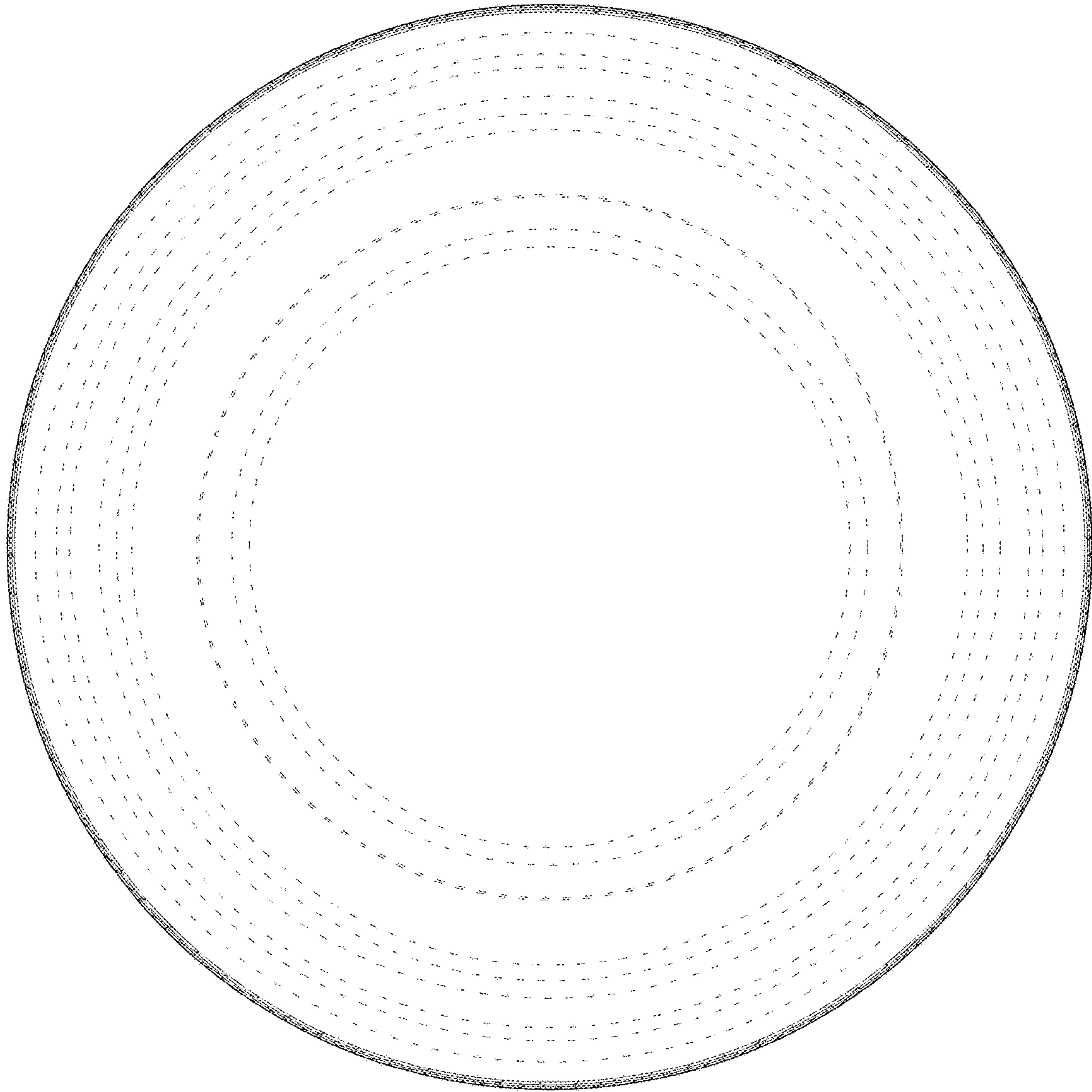

FIG. 4

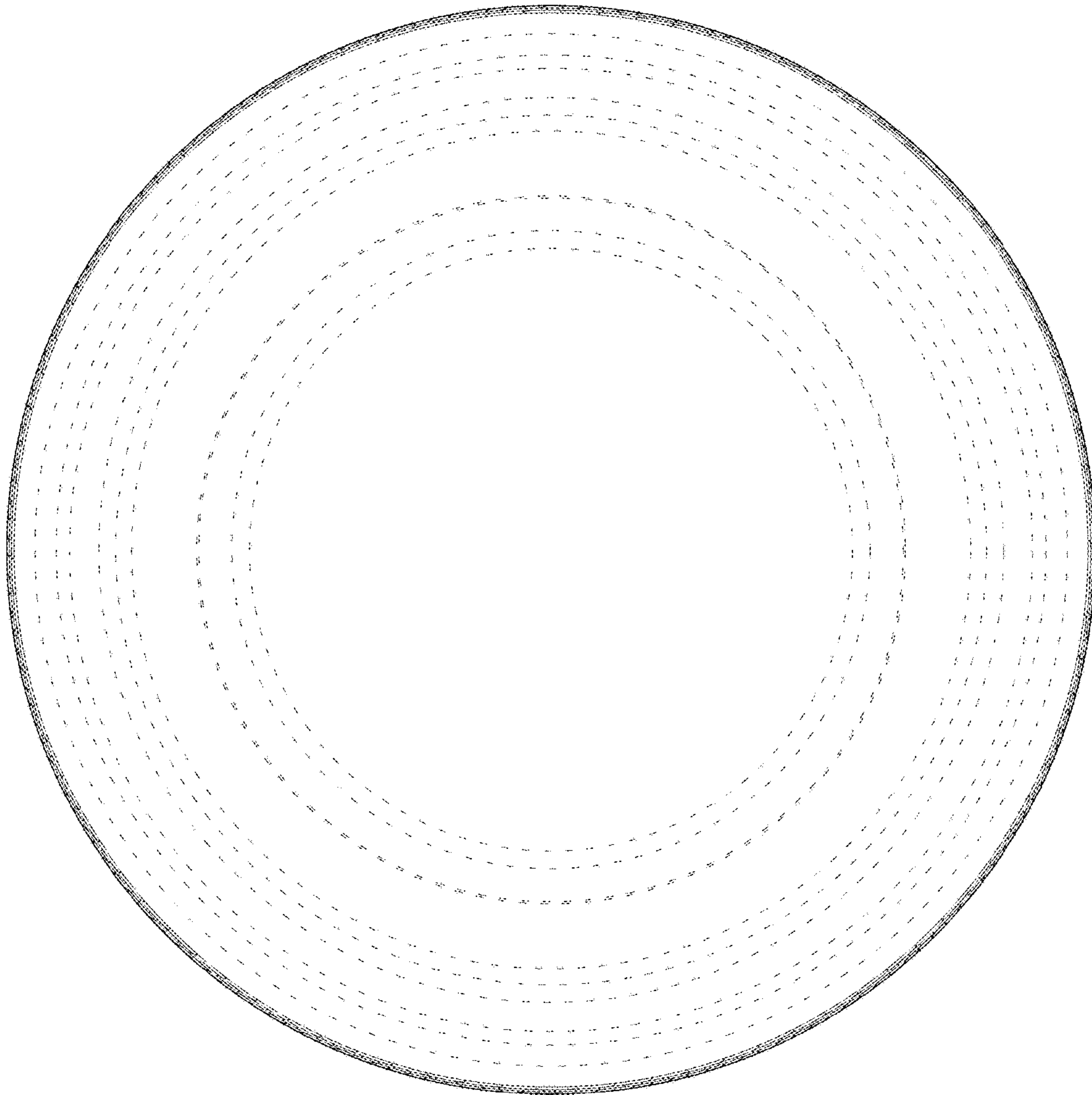

FIG. 5

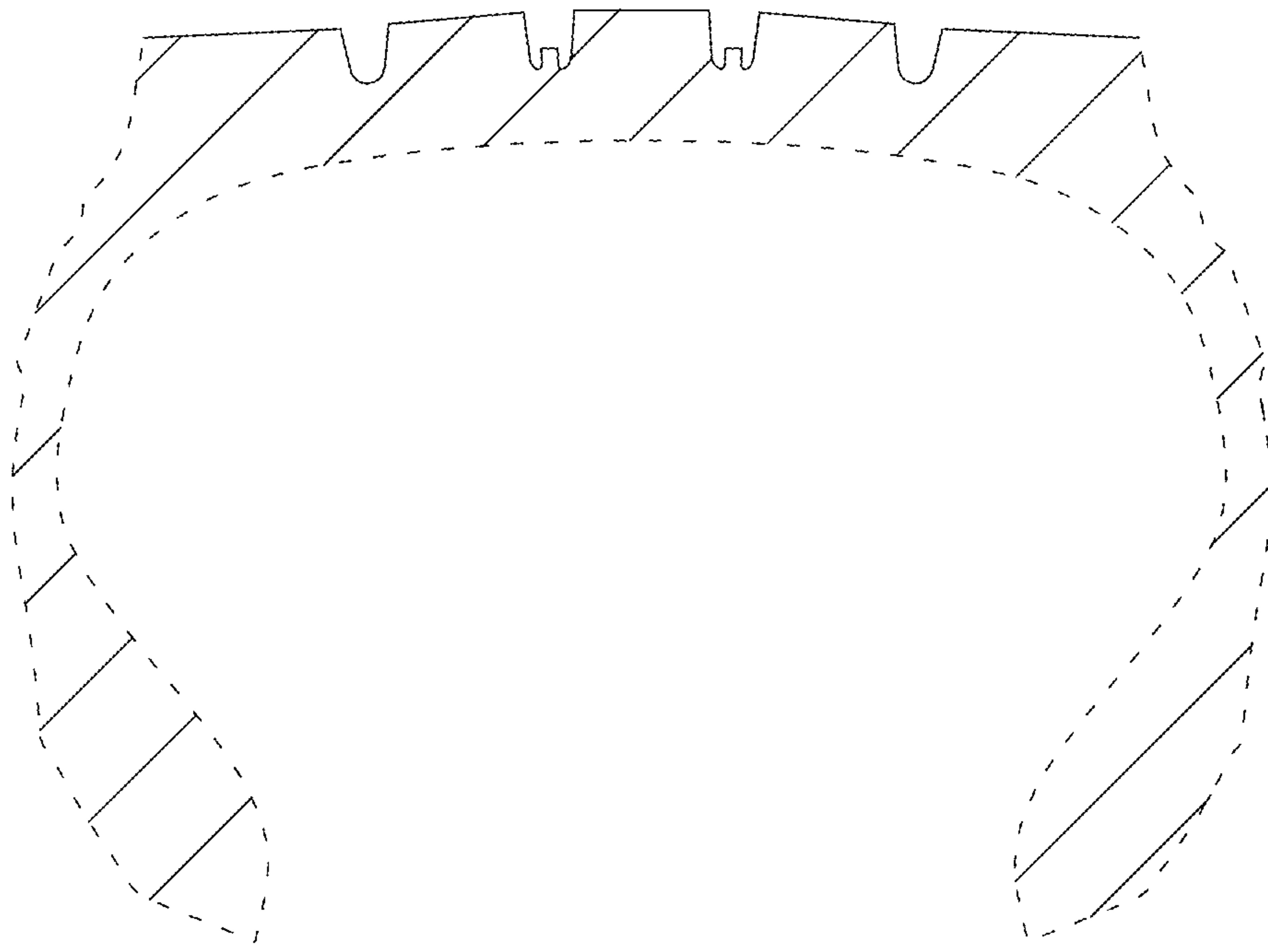

FIG. 6

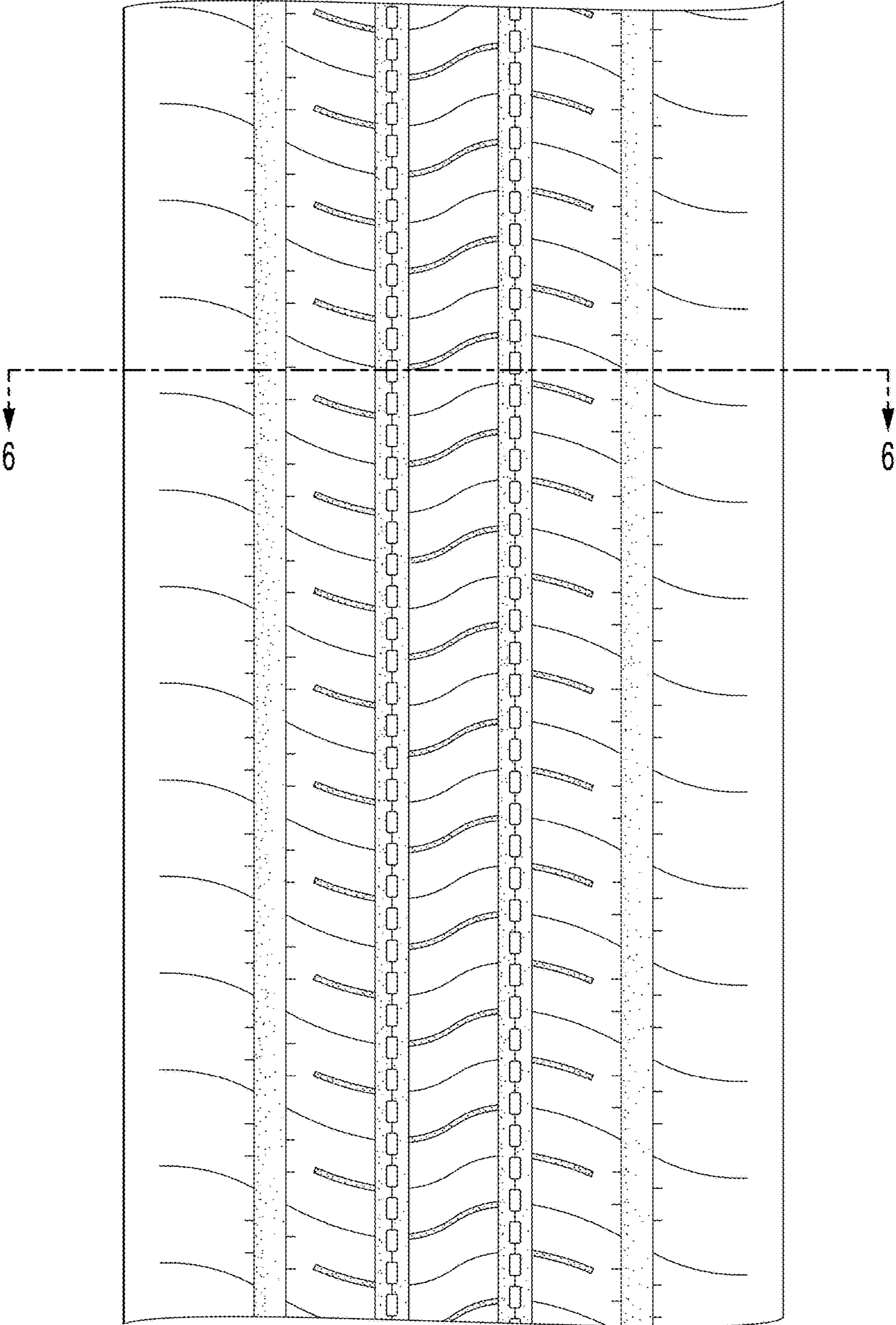

FIG. 7