



US00D782394S

(12) **United States Design Patent**
Thieman

(10) **Patent No.:** **US D782,394 S**

(45) **Date of Patent:** **** Mar. 28, 2017**

(54) **TIRE TREAD**

(71) Applicant: **COOPER TIRE & RUBBER COMPANY**, Findlay, OH (US)

(72) Inventor: **Kurt A. Thieman**, Findlay, OH (US)

(73) Assignee: **COOPER TIRE & RUBBER COMPANY**, Findlay, OH (US)

(**) Term: **15 Years**

(21) Appl. No.: **29/548,462**

(22) Filed: **Dec. 14, 2015**

(51) **LOC (10) Cl.** **12-15**

(52) **U.S. Cl.**
USPC **D12/521**

(58) **Field of Classification Search**
USPC 152/5, 151, 152.1, 167, 208,
152/209.1-209.28, 246, 450, 526, 527,
152/532, 535, 538, 541; D12/145,
D12/500-605, 900-901
CPC B60C 11/00; B60C 2011/0337; B60C
2011/0339; B60C 2011/0386; B60C 3/00;
B60C 3/08; B60C 1/00; B60C 2200/00;
B60C 2200/02; B60C 2200/04; B60C
2200/06; B60C 2200/065; B60C 2200/08;
B60C 2200/10; B60C 2200/12; B60C
2200/14; B60C 7/00; B60C 7/02; B60C
7/04; B60C 7/06; B60C 7/08; B60C 5/00;
B60C 13/00

See application file for complete search history.

(56) **References Cited**

U.S. PATENT DOCUMENTS

D579,855 S * 11/2008 Fontaine D12/521
D606,926 S * 12/2009 Heinen D12/521

D653,606 S * 2/2012 Raatikainen D12/521
D668,598 S * 10/2012 Hughes D12/521
D724,005 S * 3/2015 Hughes D12/515
D733,036 S * 6/2015 Kuwano D12/521
D734,243 S * 7/2015 Mosko D12/532
D737,752 S * 9/2015 Shondel D12/521
D752,504 S * 3/2016 Sareen D12/521
D756,893 S * 5/2016 Son D12/531
D761,717 S * 7/2016 Fu D12/521
D768,054 S * 10/2016 Wang D12/523
D773,976 S * 12/2016 Dixon D12/515
D773,977 S * 12/2016 Dixon D12/521

* cited by examiner

Primary Examiner — Manpreet Matharu

Assistant Examiner — Keith Wilson

(74) *Attorney, Agent, or Firm* — Fay Sharpe LLP

(57) **CLAIM**

The ornamental design for a tire tread, as shown and described.

DESCRIPTION

FIG. 1 is a perspective view of a full tire including the tire tread of the present application; FIG. 2 is a front view thereof; and, FIG. 3 is a side view thereof. The other side of the tire is identical to FIG. 3. The broken line showings of the sidewall, inner bead, shoulder tread, and the peripheral boundary between the tire tread and the sidewall are included for the purpose of illustrating environment and form no part of the claim.

1 Claim, 3 Drawing Sheets

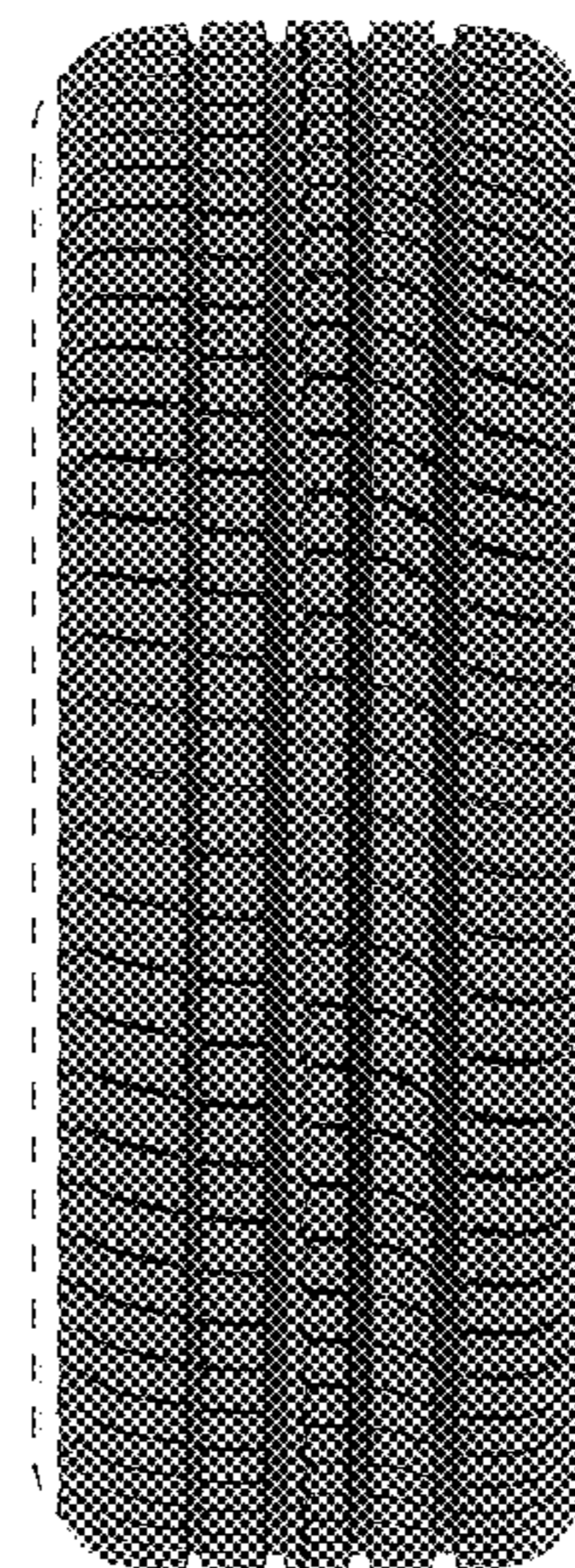



FIG. 1

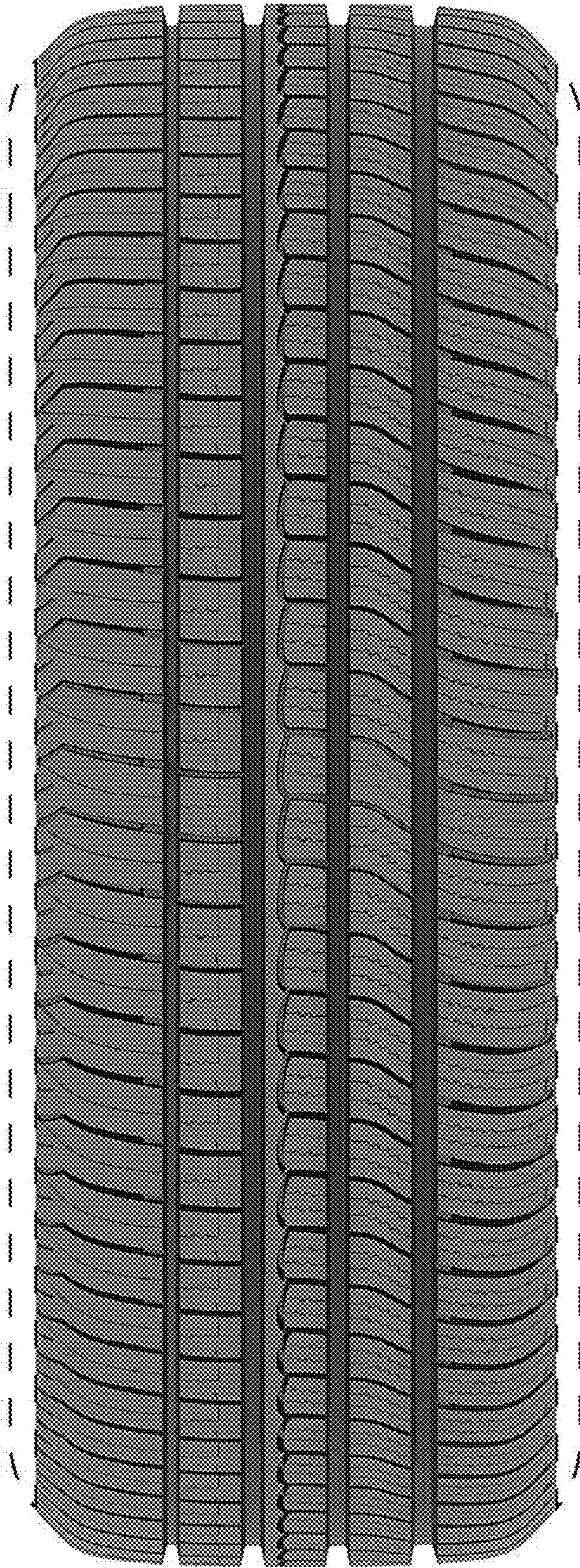

FIG. 2

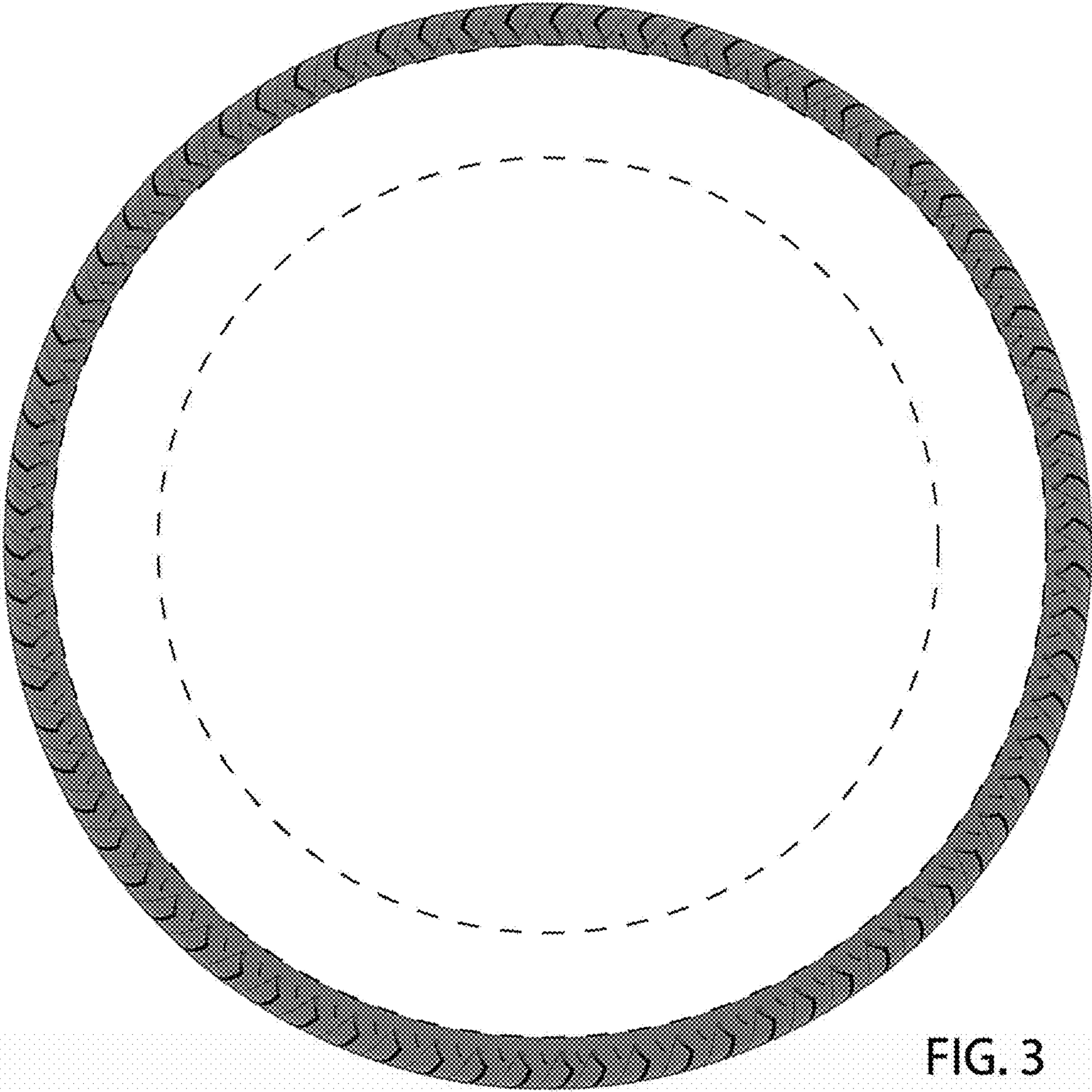

FIG. 3