



US00D782227S

(12) **United States Design Patent**
Hepburn

(10) **Patent No.:** **US D782,227 S**

(45) **Date of Patent:** **** Mar. 28, 2017**

(54) **DISPLAY STAND**

(71) Applicant: **Andrew Hepburn**, Stirling (GB)

(72) Inventor: **Andrew Hepburn**, Stirling (GB)

(**) Term: **15 Years**

(21) Appl. No.: **29/561,869**

(22) Filed: **Apr. 20, 2016**

(51) **LOC (10) Cl.** **06-04**

(52) **U.S. Cl.**
USPC **D6/674**

(58) **Field of Classification Search**
USPC D6/672, 674, 681, 681.1, 681.3, 682,
D6/682.2, 682.3, 682.5, 708.16, 552;
D17/99
CPC A47B 23/004; G01G 5/00; A47F 7/0021;
A47F 7/0028; A47F 7/0035
See application file for complete search history.

D335,399 S * 5/1993 Hubbard 248/915
D340,607 S * 10/1993 Hubbard D6/567
D341,051 S * 11/1993 Hubbard D6/567
D341,500 S * 11/1993 Klein D6/407
D342,171 S * 12/1993 McConnell D6/681.2
D342,397 S * 12/1993 MacDonald D6/672
D353,067 S * 12/1994 Asmar D6/552
5,704,495 A * 1/1998 Bale A61B 50/20
211/71.01
D390,377 S * 2/1998 Whitehead D20/10
D390,378 S * 2/1998 Whitehead D20/10
D392,142 S * 3/1998 Weisburn D6/553
D404,952 S * 2/1999 Bauer D6/552
D407,240 S * 3/1999 Payne D17/99
D439,077 S * 3/2001 Knauf D6/672
6,296,213 B1 * 10/2001 Law, III G10G 5/00
206/45.2
D464,508 S * 10/2002 Wilfer D6/552

(Continued)

Primary Examiner — John Windmuller
Assistant Examiner — Steven Czyz
(74) *Attorney, Agent, or Firm* — Andrew W. Chu; Craft
Chu PLLC

(56) **References Cited**

U.S. PATENT DOCUMENTS

D203,513 S * 1/1966 Warren D6/672
4,049,126 A * 9/1977 Halverson A63B 71/0045
211/104
4,099,441 A * 7/1978 Landon G10G 5/00
248/176.1
4,282,977 A * 8/1981 Di Lorenzo F16B 12/18
211/189
4,352,480 A * 10/1982 Gathright G10G 5/00
206/314
D285,266 S * 8/1986 Bowsher D6/674
D287,078 S * 12/1986 Bowsher D6/674
4,896,778 A * 1/1990 Ferdinand A47F 7/08
211/175
D309,998 S * 8/1990 Sumrell D6/407
D322,724 S * 12/1991 Stravitz D6/407
D324,139 S * 2/1992 Frazier D6/672

(57) **CLAIM**

The ornamental design for a display stand, as shown and described.

DESCRIPTION

FIG. 1 is an upper perspective view of a display stand showing my new design;
FIG. 2 is a left side elevation view thereof;
FIG. 3 is a right side elevation view;
FIG. 4 is a front elevation view thereof;
FIG. 5 is a back elevation view thereof;
FIG. 6 is a bottom plan view thereof; and,
FIG. 7 is a top plan view thereof.
The broken lines depict environment that forms no part of the claimed design.

1 Claim, 3 Drawing Sheets

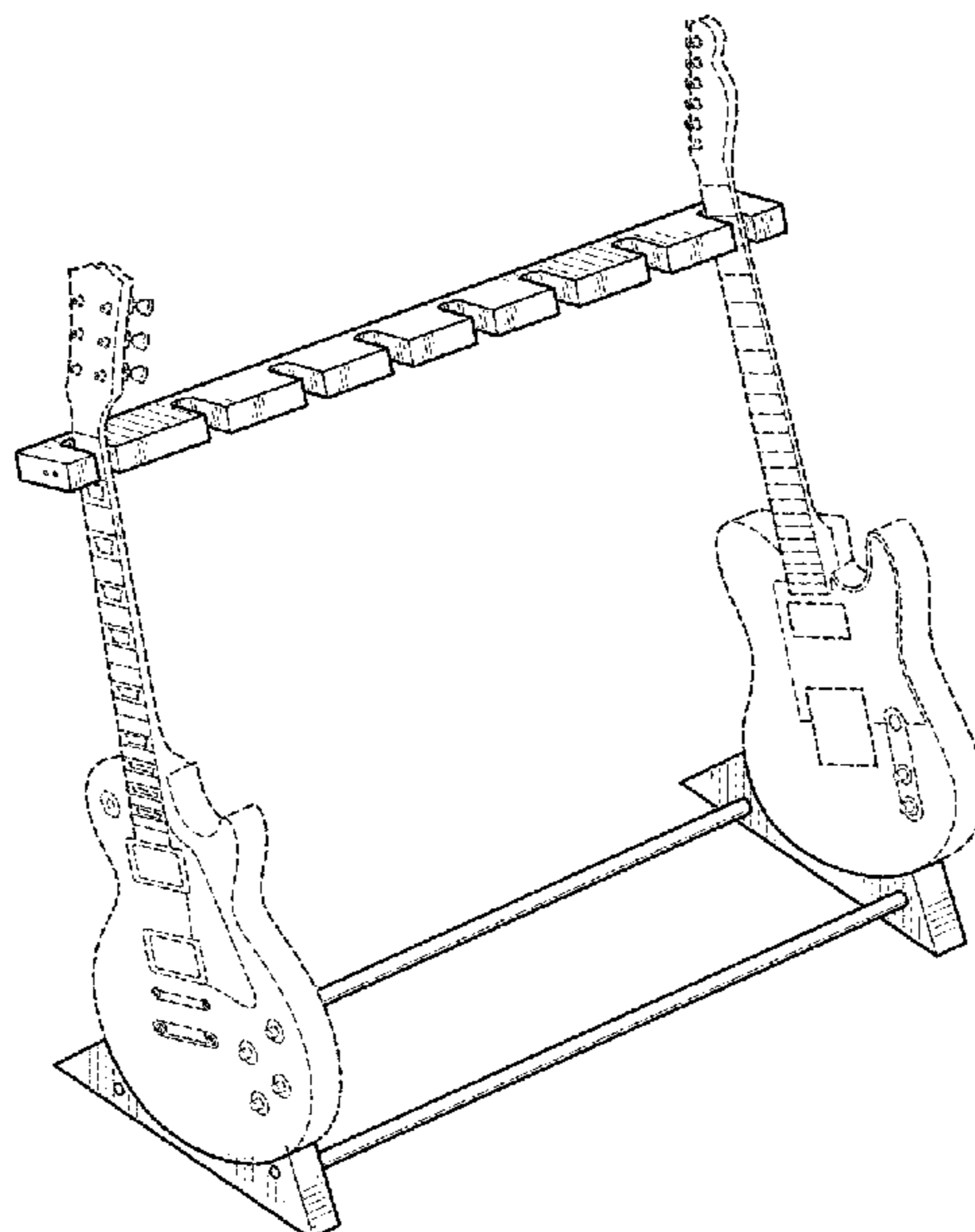

(56)

References Cited

U.S. PATENT DOCUMENTS

D473,066	S *	4/2003	Kwok	D6/407
D473,991	S *	4/2003	Moon	D34/14
D476,167	S *	6/2003	Klein	D6/681.1
D478,738	S *	8/2003	Workman	D6/552
D568,066	S *	5/2008	Cohen	D6/681
D622,086	S *	8/2010	Leung	D6/552
D643,658	S *	8/2011	Vining	D6/552
D679,117	S *	4/2013	Werner	D6/682.4
8,770,535	B1 *	7/2014	Yu	G10G 5/00 211/85.6
D725,406	S *	3/2015	Olszewski	D6/567
D735,412	S *	7/2015	Coleman	D28/54
D758,769	S *	6/2016	Terpening	D6/682

* cited by examiner

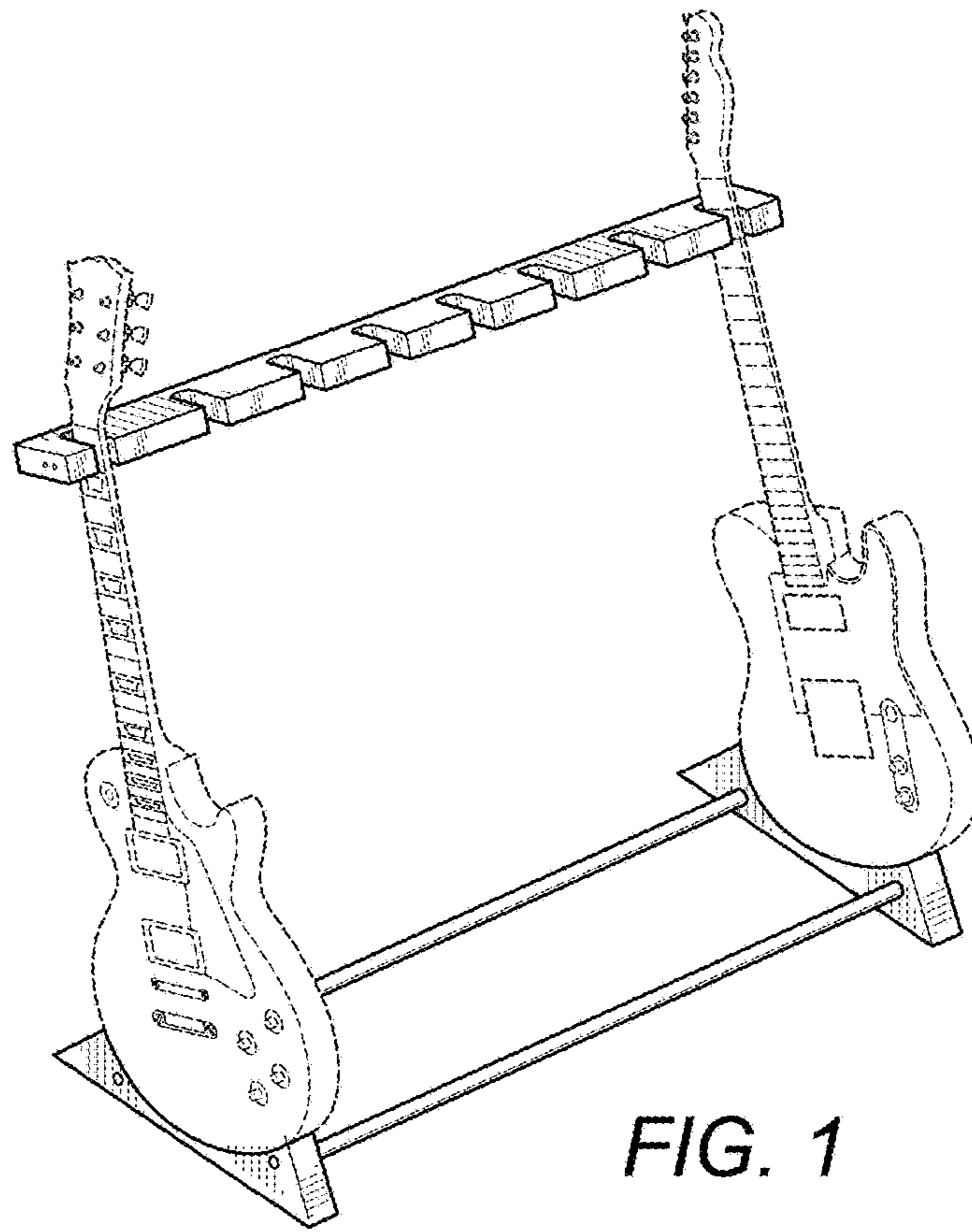

FIG. 1

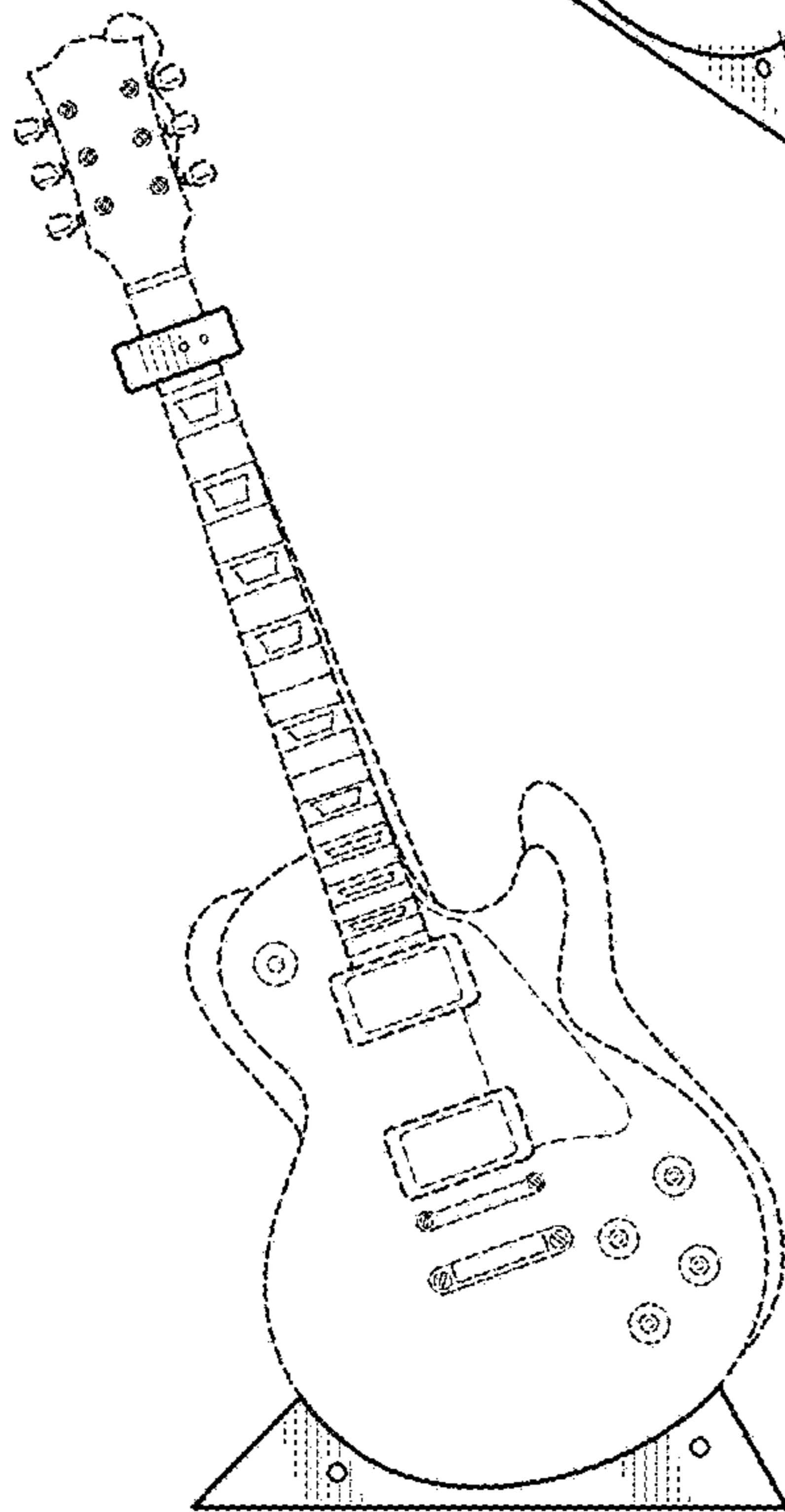

FIG. 2

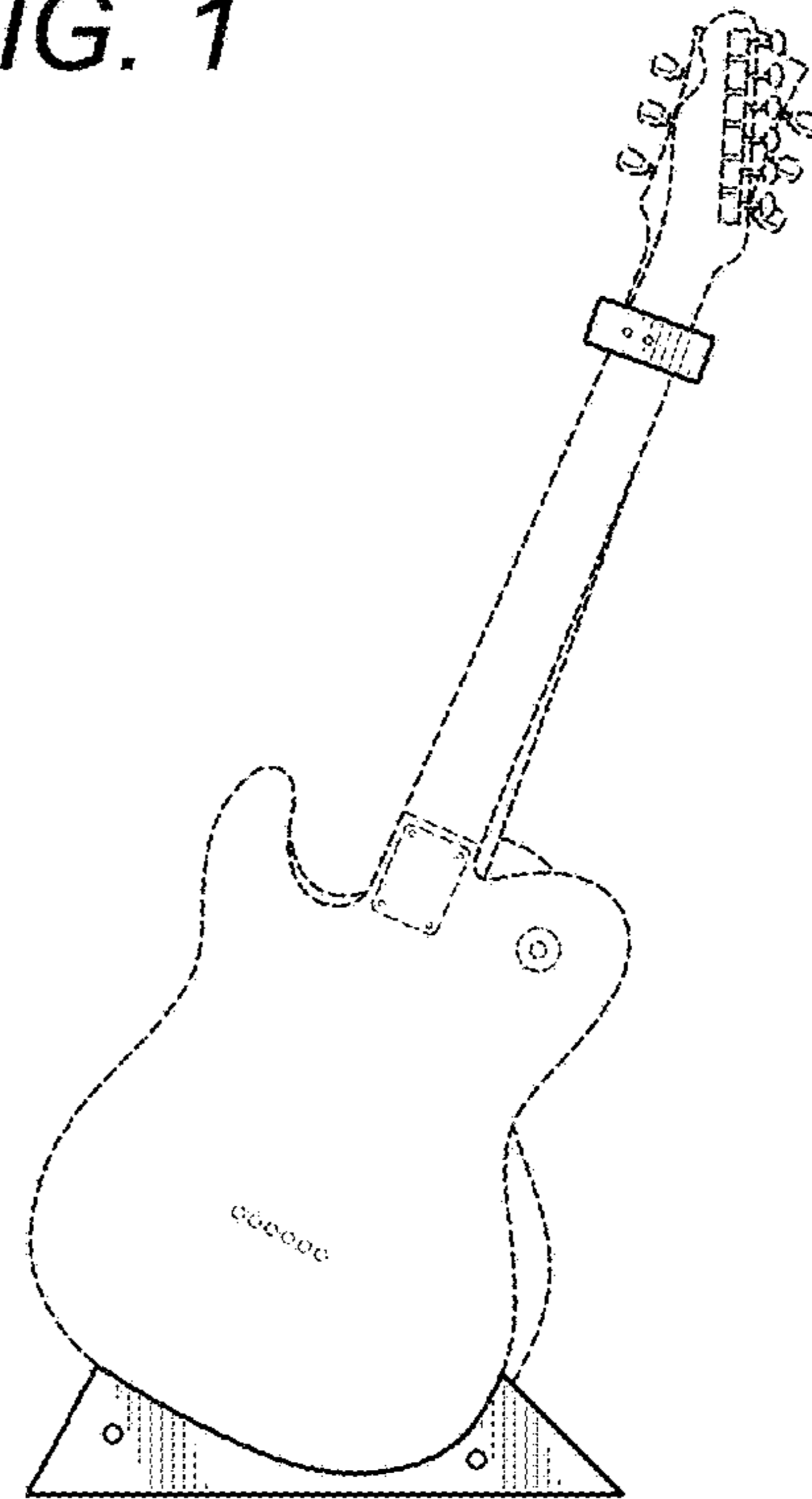

FIG. 3

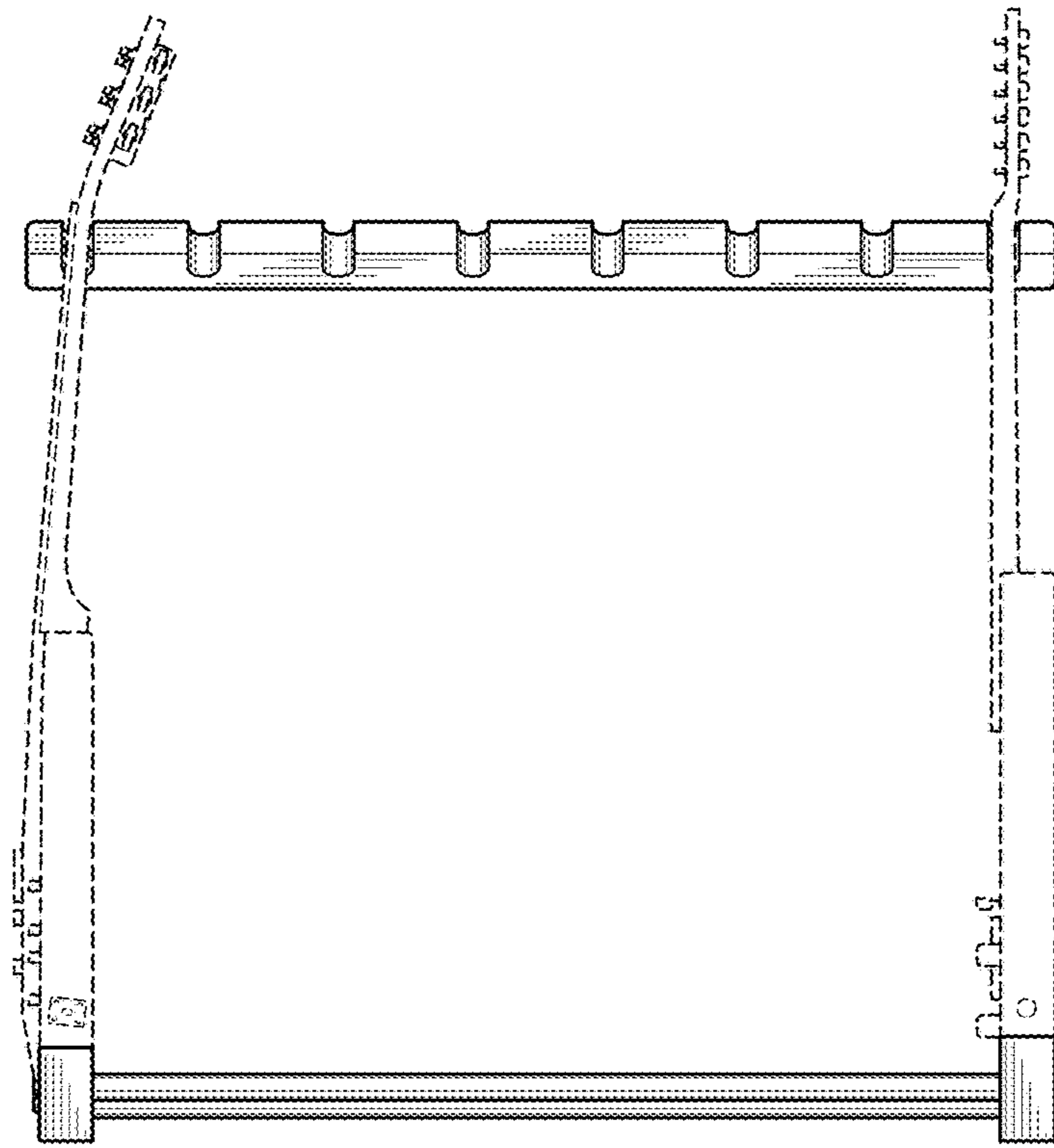

FIG. 4

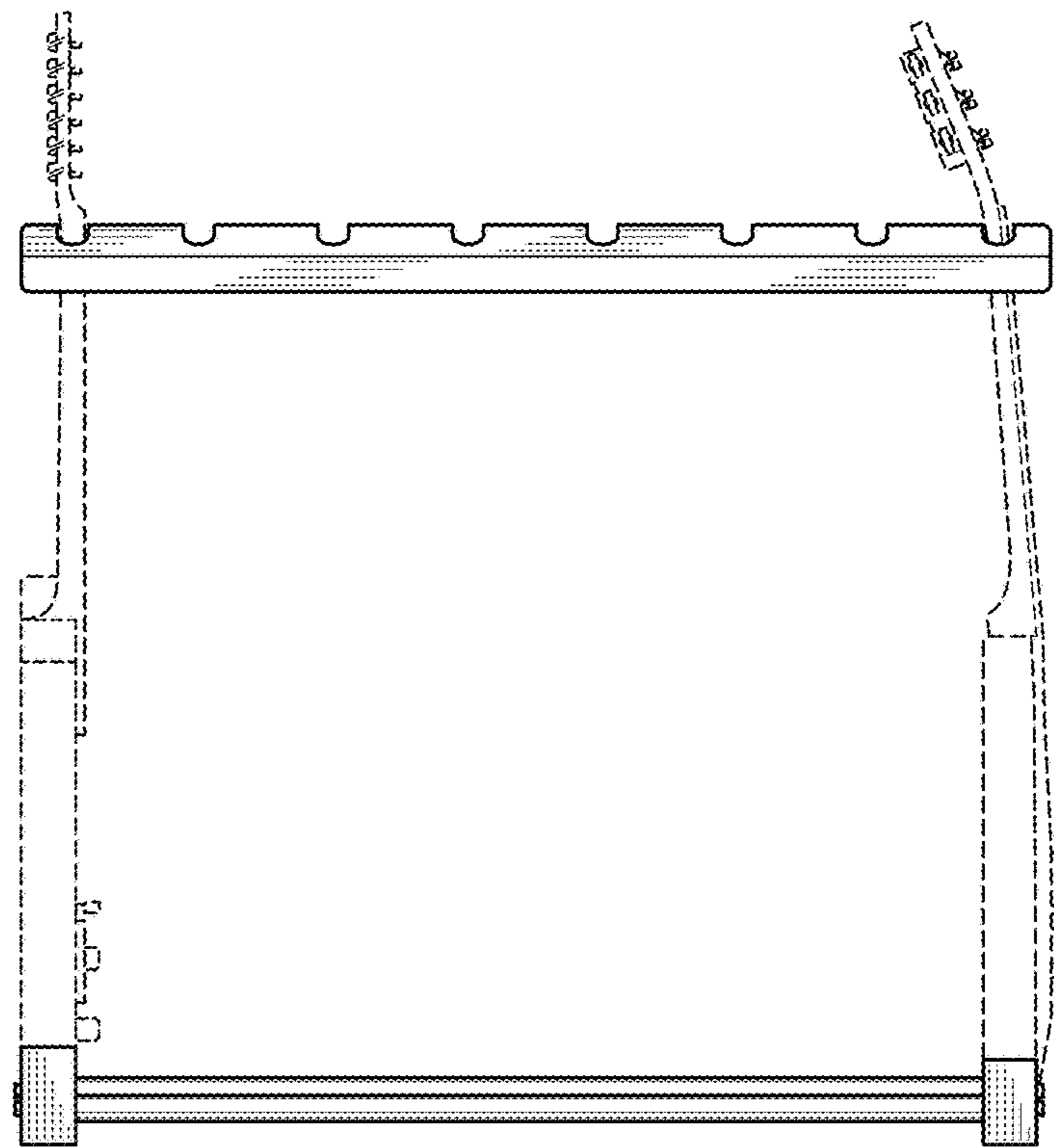

FIG. 5

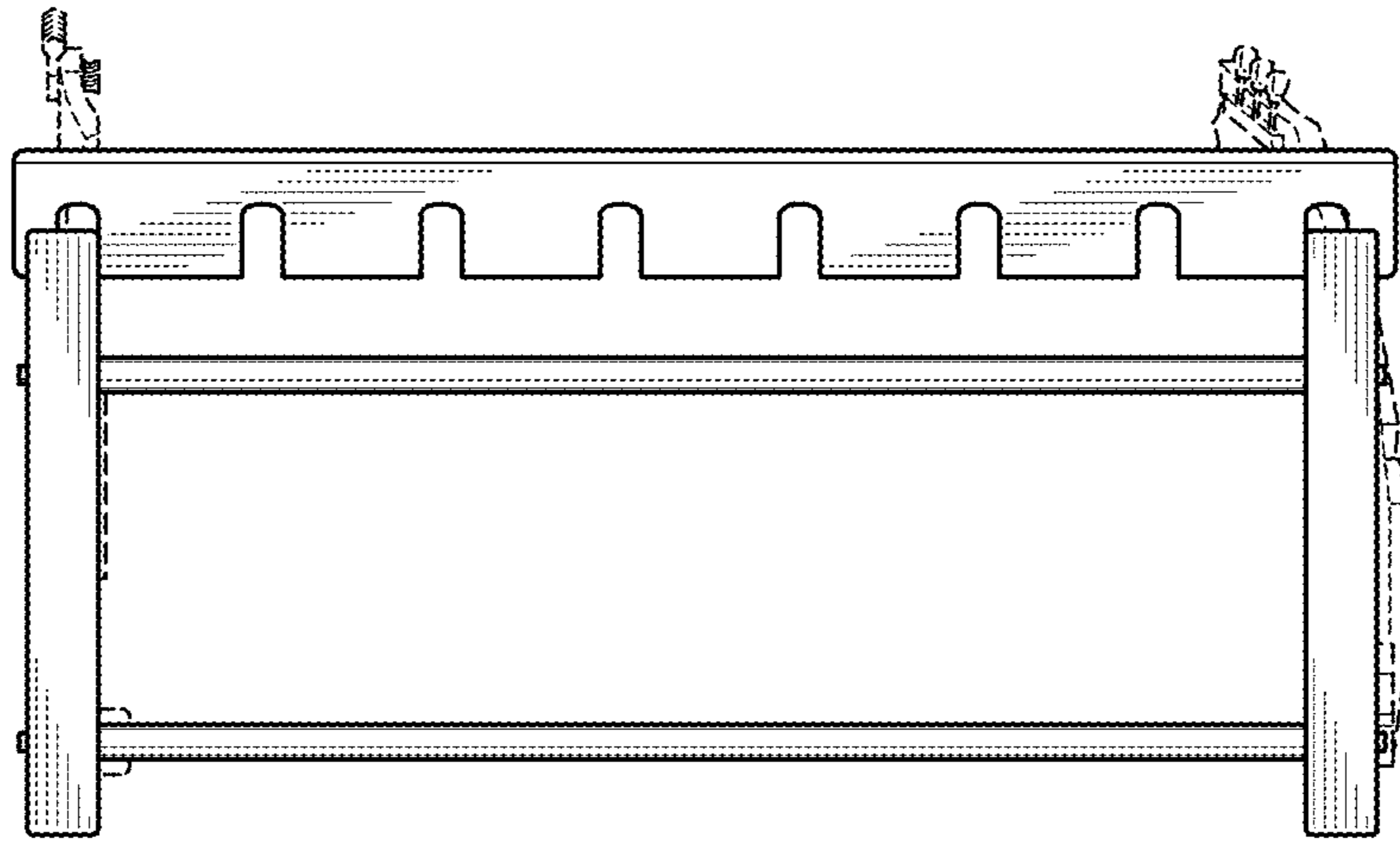

FIG. 6

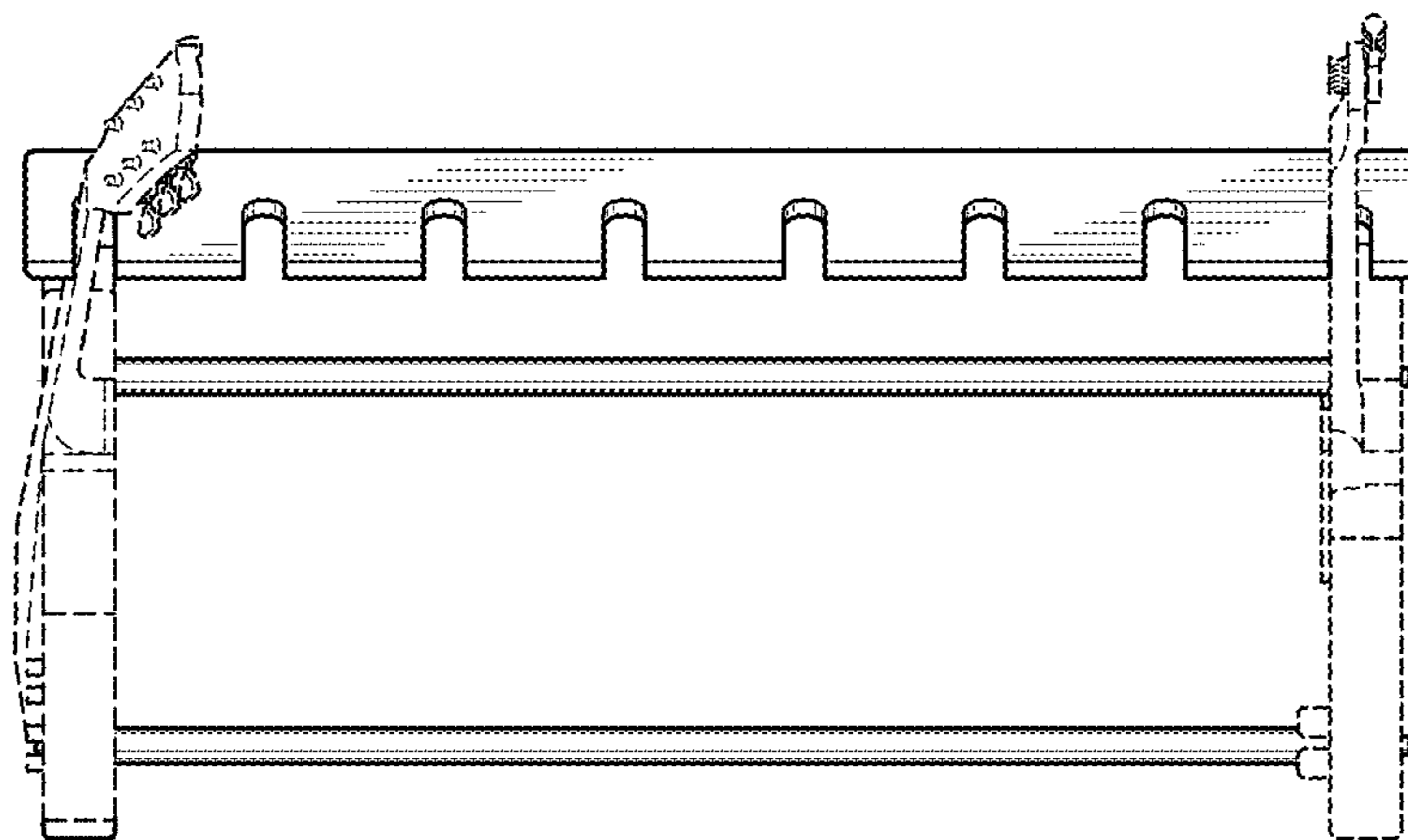

FIG. 7