



US00D782207S

(12) **United States Design Patent**
Chiba

(10) **Patent No.:** **US D782,207 S**
(45) **Date of Patent:** **** Mar. 28, 2017**

(54) **SYNTHETIC RESIN SHEET MATERIAL**

(71) Applicant: **SUMITOMO CHEMICAL COMPANY, LIMITED**, Tokyo (JP)

(72) Inventor: **Shunsuke Chiba**, Ichihara (JP)

(73) Assignee: **SUMITOMO CHEMICAL COMPANY, LIMITED**, Tokyo (JP)

(**) Term: **14 Years**

(21) Appl. No.: **29/510,957**

(22) Filed: **Dec. 4, 2014**

(51) **LOC (10) Cl.** **05-06**

(52) **U.S. Cl.**
USPC **D5/62; D5/47**

(58) **Field of Classification Search**
USPC .. D5/1-9, 11-17, 19-21, 23, 24, 26-30, 32, D5/37, 39, 43, 44, 48, 51-66, 99; D6/582-585, 587, 589-591, 598, 599, D6/602, 609, 612, 616, 617, 619, 620; D19/5, 8, 31; D25/138, 149-151; D2/500, 502, 505-507, 758, 762, 840, D2/847, 849; D32/40-43
CPC ... B31F 1/00; B31F 1/07; B32B 3/266; B32B 5/022; B32B 5/024; B44F 1/00; B44F 1/02; B44F 1/08; B44F 1/10; B44F 5/00; B44F 7/00; B44F 9/00; B44F 9/02; B44F 9/04; B44F 11/00; B44F 11/02; B44F 11/04; D03D 1/00; D04H 1/00; D10B 2503/04; D10B 2501/042; D21H 27/02; A41G 1/00; A47L 13/16; D05C 17/00; D06C 23/00

See application file for complete search history.

(56) **References Cited**

U.S. PATENT DOCUMENTS

D70,863 S * 8/1926 Sides D5/62
D124,284 S * 12/1940 Oltarsh D5/62

(Continued)

OTHER PUBLICATIONS

ScienceDaily "Chemists develop fully biodegradable and recyclable synthetic resin" (on-line), posted Jan. 13, 2011. Retrieved from Internet Feb. 26, 2016, URL: <https://www.sciencedaily.com/releases/2011/01/110113082625.htm> (4 pages).*

Primary Examiner — Karen S Acker
Assistant Examiner — Wendy Arminio

(74) *Attorney, Agent, or Firm* — Sughrue Mion, PLLC

(57) **CLAIM**

The ornamental design for a synthetic resin sheet material, as shown and described.

DESCRIPTION

FIG. 1 is a front view of a synthetic resin sheet material of the present invention.

FIG. 2 is a front reference view of the synthetic resin sheet material of FIG. 1.

FIG. 3 is a rear view of the synthetic resin sheet material of FIG. 1.

FIG. 4 is a front perspective view of the synthetic resin sheet material of FIG. 1.

FIG. 5 is a rear perspective view of the synthetic resin sheet material of FIG. 1.

FIG. 6 is an enlarged detail view of the area designated by line 6-6 within FIG. 2 of the synthetic resin sheet material of FIG. 1.

FIG. 7 is an enlarged detail view of area 7 circumscribed within FIG. 2 of the synthetic resin sheet material of FIG. 1; and,

FIG. 8 is an enlarged detailed view of the area designated by line 8-8 within FIG. 2 of the synthetic resin sheet material of FIG. 1.

For clarity, the synthetic resin sheet material is shown within a dark background environment that forms no part of the claimed design.

1 Claim, 8 Drawing Sheets

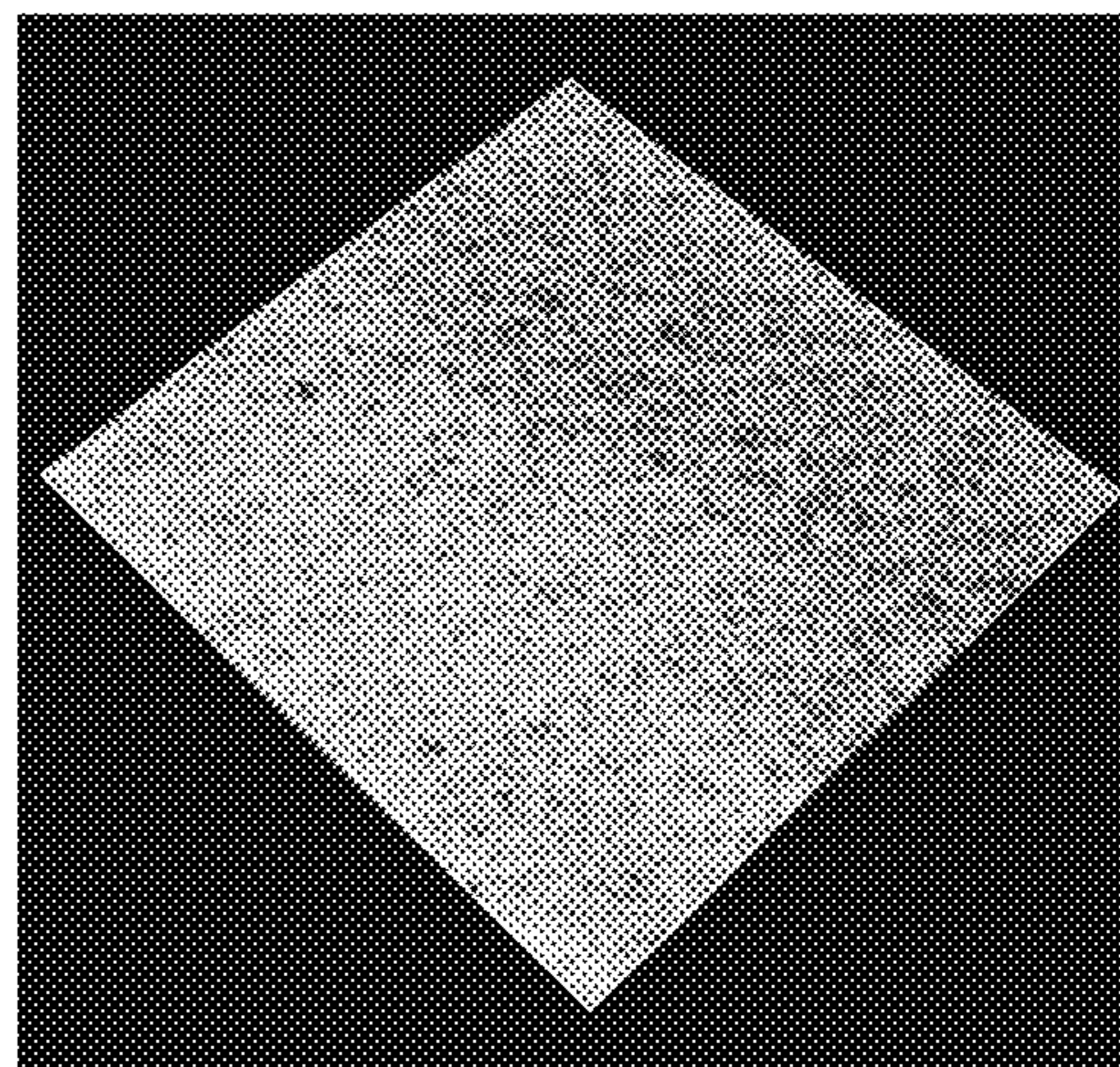
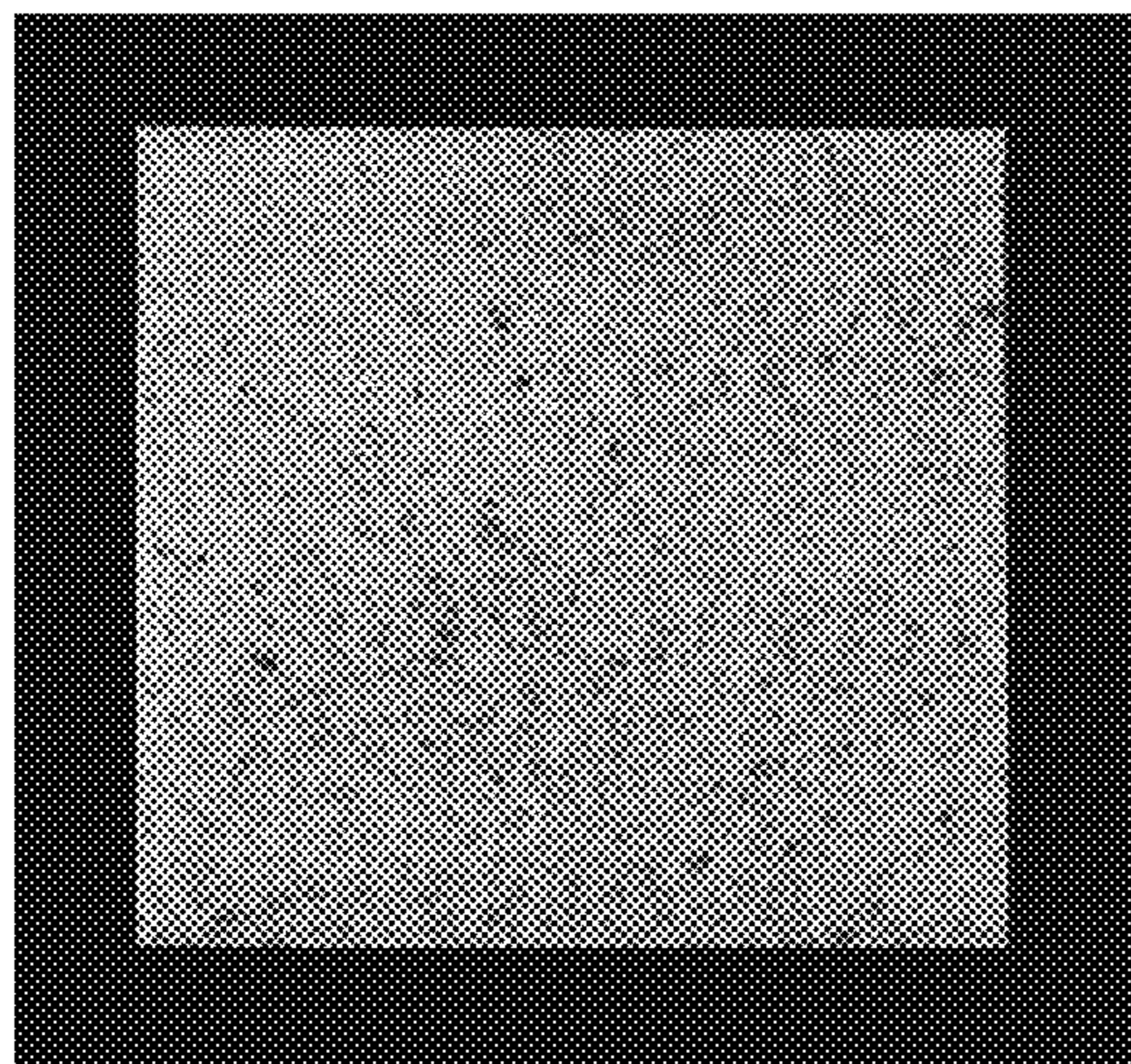

(56)

References Cited

U.S. PATENT DOCUMENTS

D200,773 S * 4/1965 Anderson D25/138
 D201,131 S * 5/1965 Hopkins et al. D25/138
 D211,149 S * 5/1968 Lavers et al. D5/62
 3,764,363 A * 10/1973 Civardi et al. B44F 9/12
 264/41
 4,137,215 A * 1/1979 Van Gasse B44C 3/04
 264/122
 4,248,652 A * 2/1981 Civardi B32B 27/12
 156/219
 4,761,326 A * 8/1988 Barnes A61L 2/26
 428/219
 5,250,576 A * 10/1993 DesMarais C08J 9/283
 521/146
 5,652,194 A * 7/1997 Dyer A61F 5/4401
 502/402
 5,899,893 A * 5/1999 Dyer A61F 13/15203
 428/131
 6,525,106 B1 * 2/2003 DesMarais C08J 9/28
 521/63

D477,884 S * 7/2003 Di Giuseppe D25/138
 D486,922 S * 2/2004 Baxter D25/138
 D582,061 S * 12/2008 Park D25/151
 7,629,043 B2 * 12/2009 Lindsay A47L 13/16
 15/244.1
 7,645,405 B2 * 1/2010 Sult B29B 7/86
 264/140
 D659,265 S * 5/2012 Kurtz D25/138
 8,476,326 B2 * 7/2013 VanSumeren A61L 15/24
 521/65
 D695,024 S * 12/2013 Stanley D5/62
 D702,369 S * 4/2014 Schober D25/111
 D728,265 S * 5/2015 Wu D6/575
 2003/0096887 A1 * 5/2003 Yukawa B44C 5/0438
 523/171
 2013/0034697 A1 * 2/2013 Shiao B32B 11/02
 428/147
 2013/0137810 A1 * 5/2013 Shin C04B 26/06
 524/437

* cited by examiner

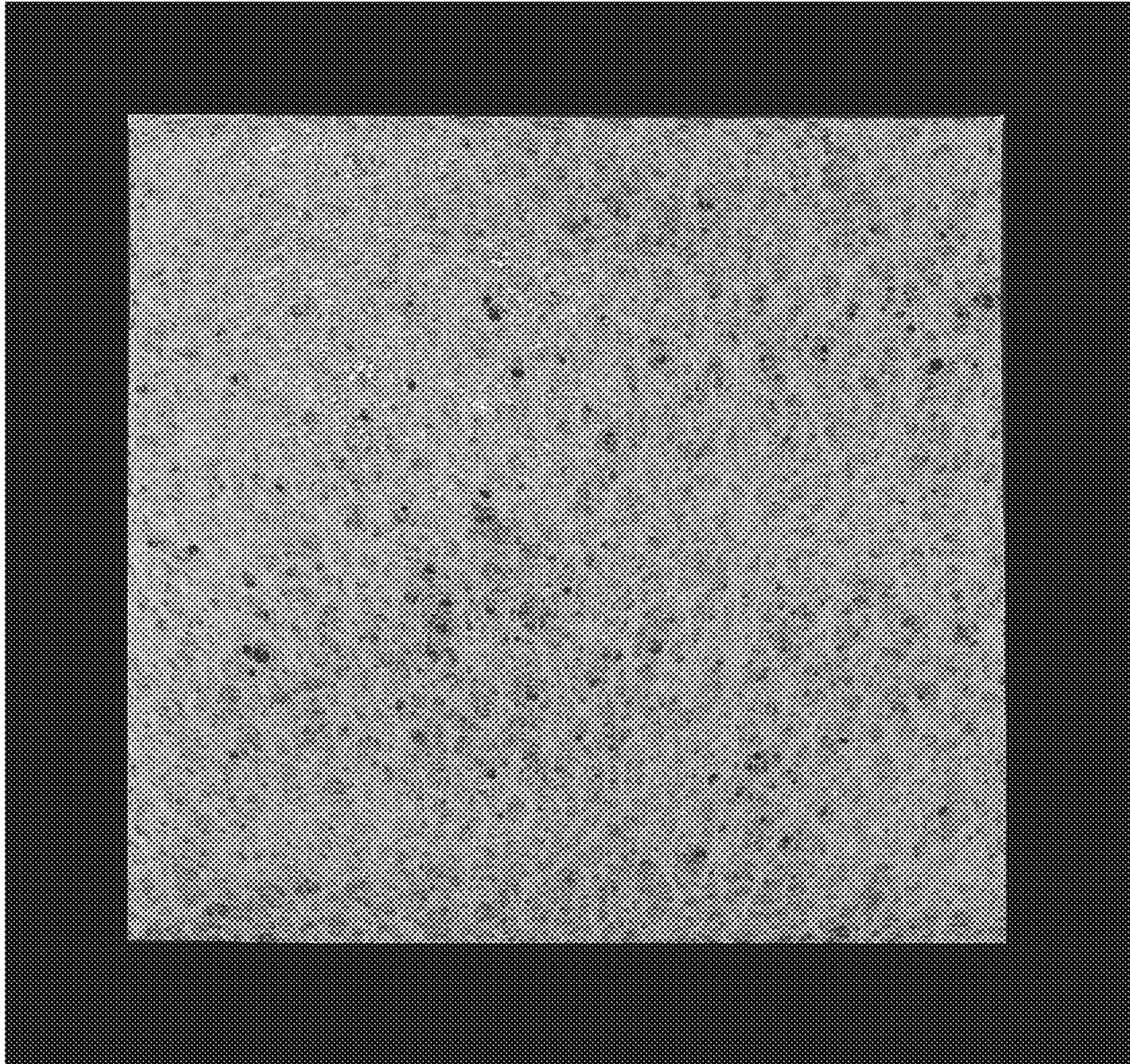

FIG.1

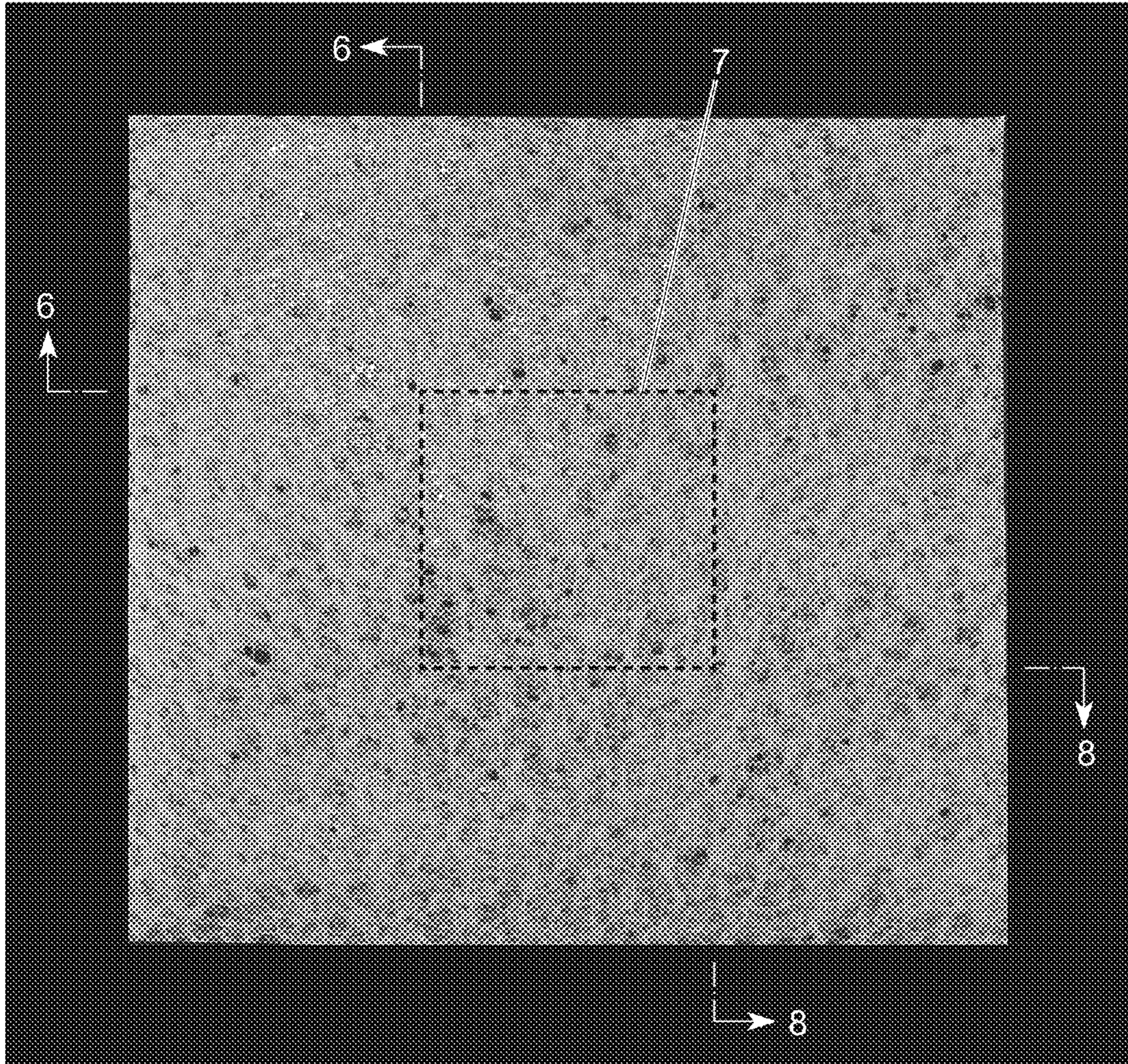

FIG. 2

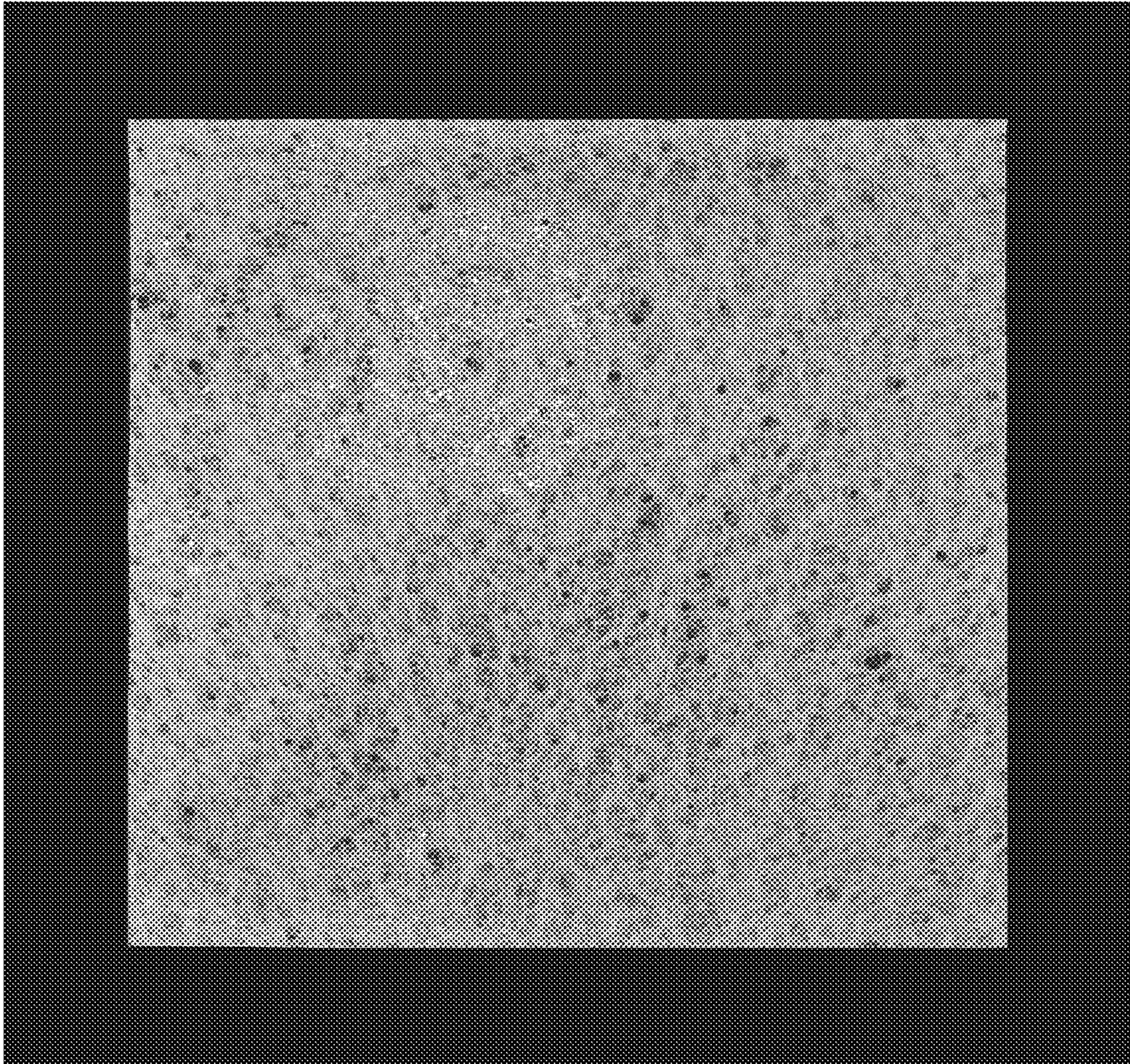

FIG.3

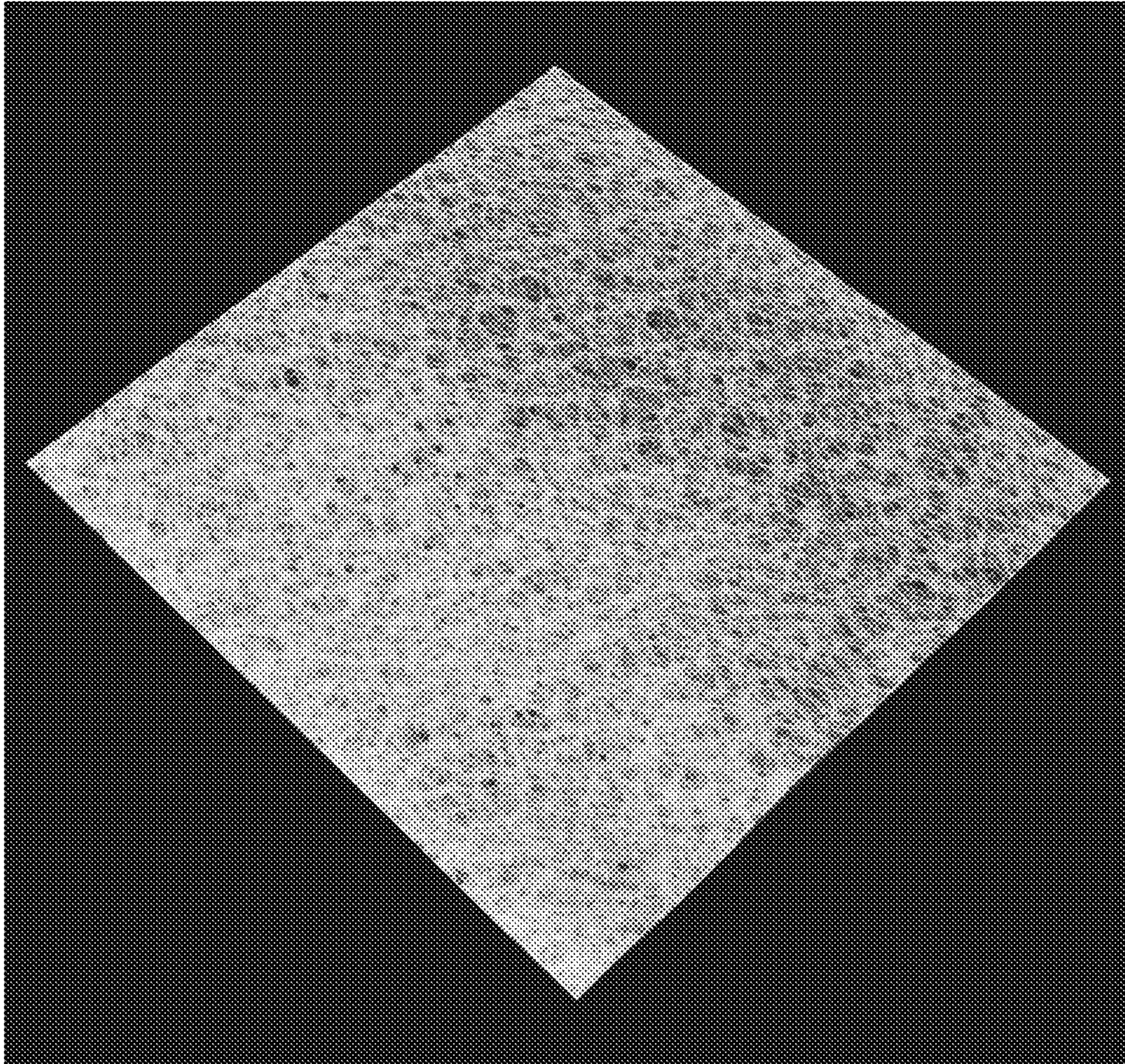

FIG.4

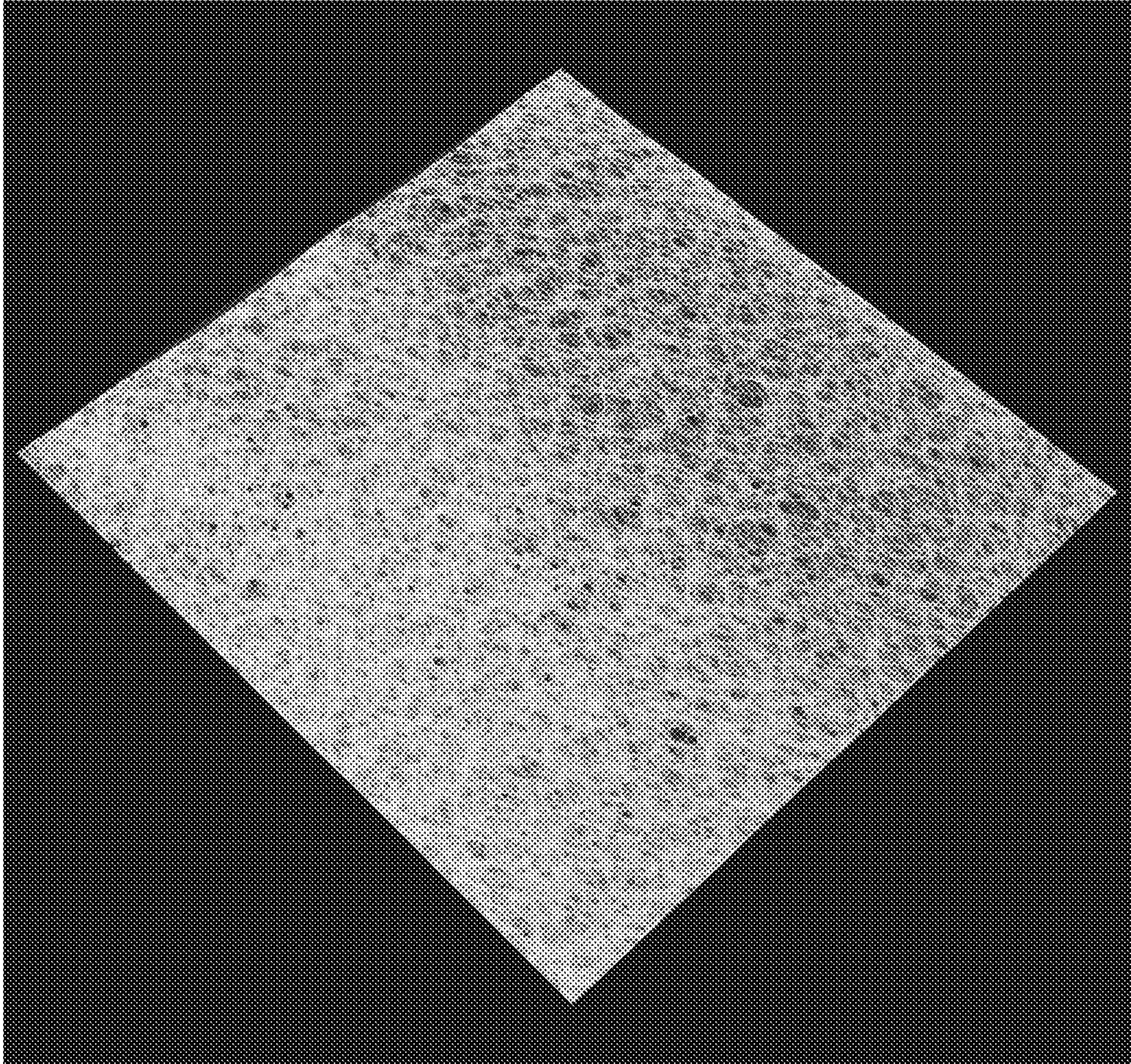

FIG.5

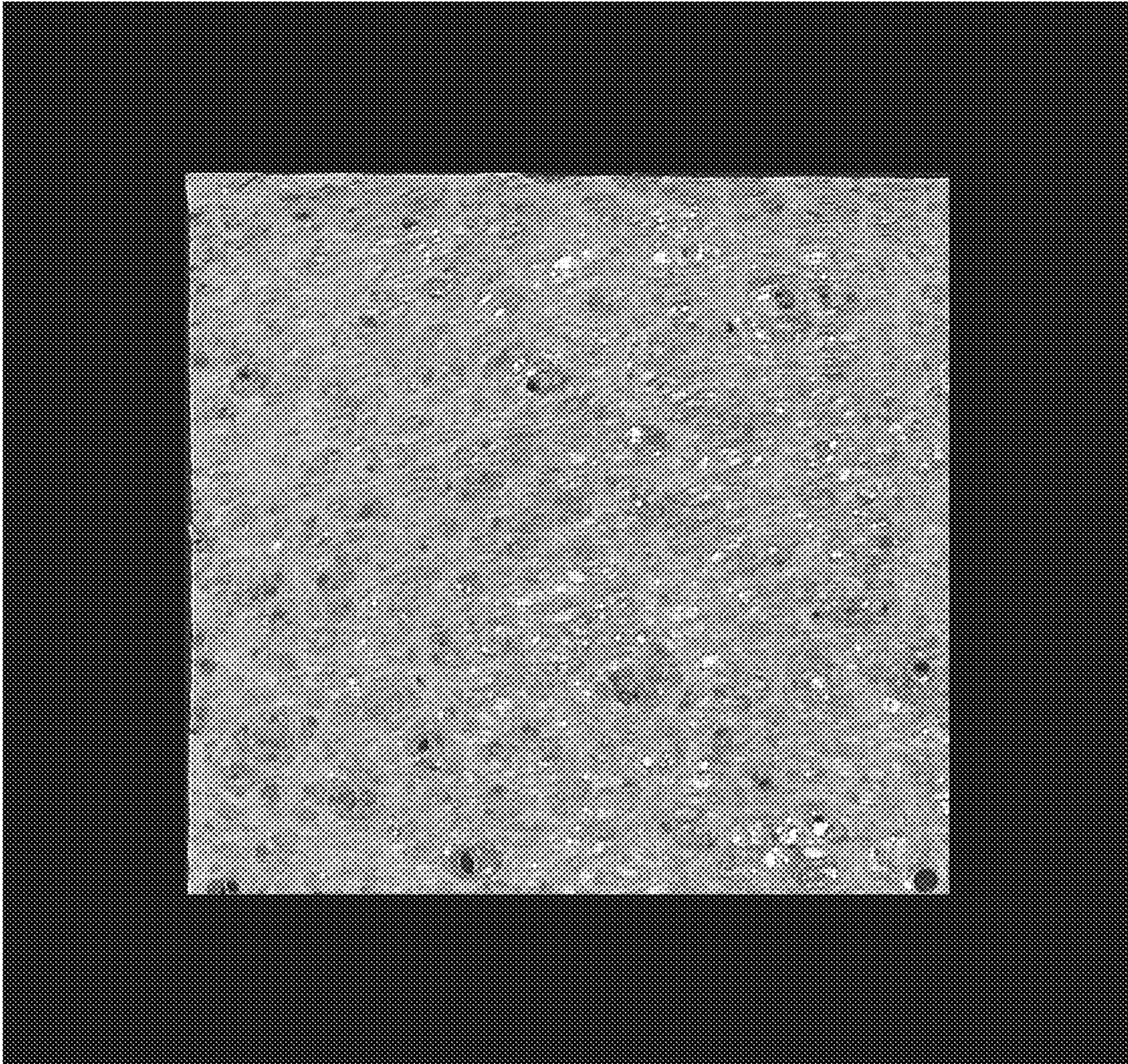

FIG.6

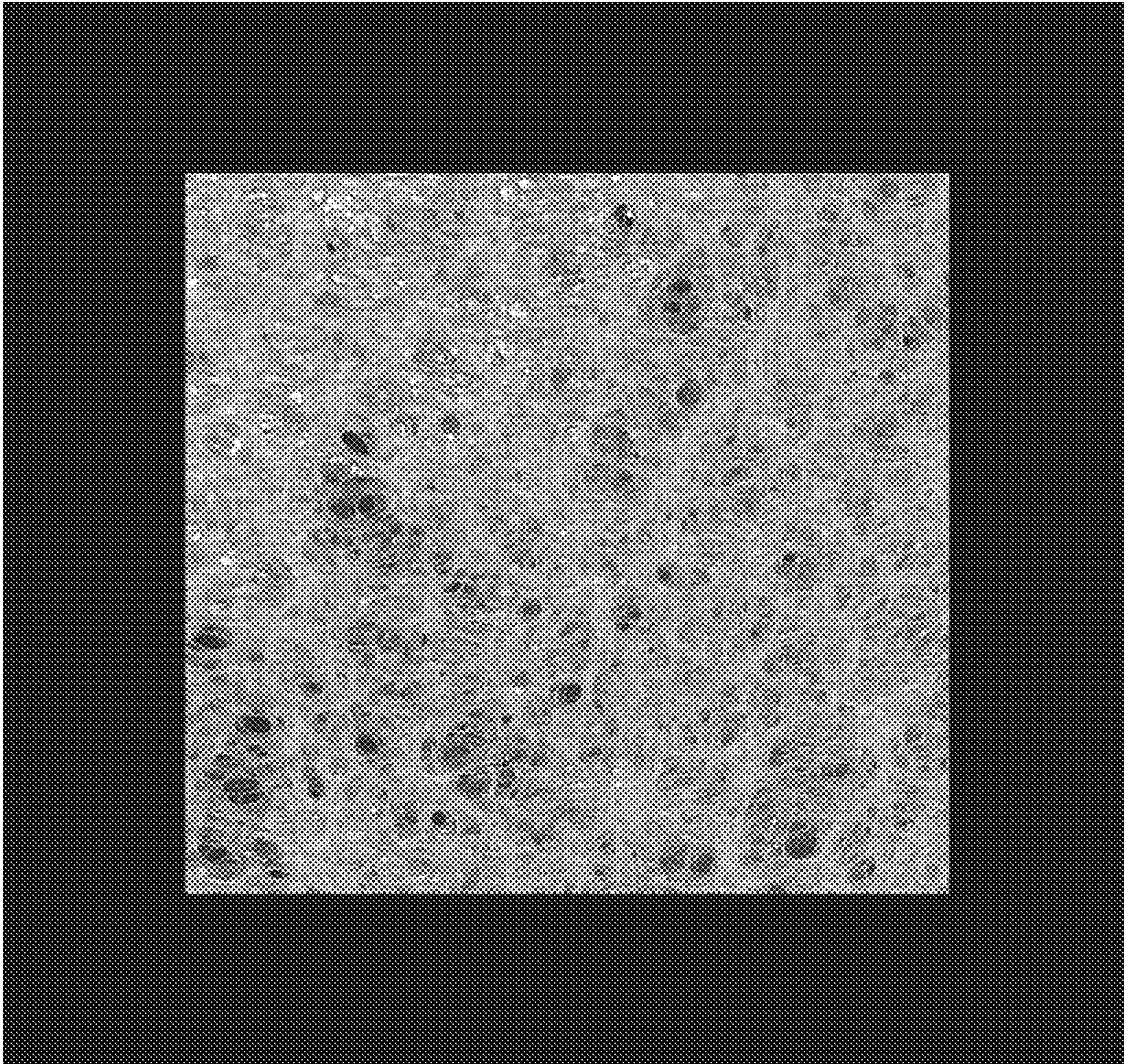

FIG.7

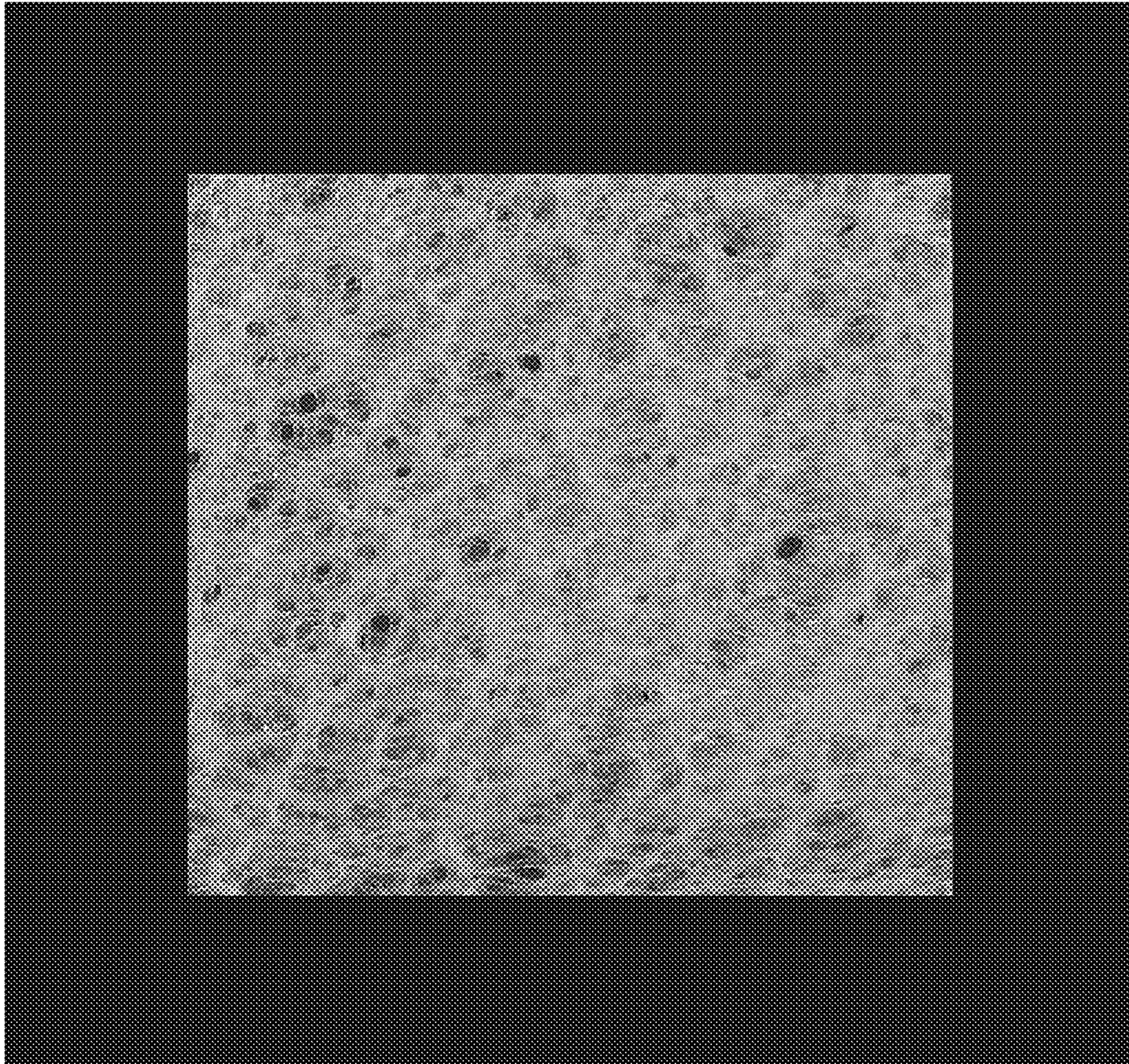

FIG.8