



US00D782173S

(12) **United States Design Patent**
Hurayt

(10) **Patent No.:** **US D782,173 S**

(45) **Date of Patent:** **** Mar. 28, 2017**

(54) **FOOTWEAR**

(71) Applicant: **Columbia Sportswear North America, Inc.**, Portland, OR (US)

(72) Inventor: **Matt Hurayt**, Portland, OR (US)

(73) Assignee: **Columbia Sportswear North America, Inc.**, Portland, OR (US)

(**) Term: **15 Years**

(21) Appl. No.: **29/533,653**

(22) Filed: **Jul. 20, 2015**

(51) **LOC (10) Cl.** **02-04**

(52) **U.S. Cl.**
USPC **D2/972**

(58) **Field of Classification Search**
USPC D2/902, 907, 908, 920, 944, 969, 970,
D2/972-975; D5/47, 49, 60
CPC .. A43B 1/04; A43B 5/008; A43B 5/06; A43B
5/10

See application file for complete search history.

(56) **References Cited**

U.S. PATENT DOCUMENTS

D415,882 S	*	11/1999	McDowell	D2/972
D431,714 S	*	10/2000	Hatfield	D2/972
D496,153 S	*	9/2004	Morris	D2/972
D511,885 S	*	11/2005	Young	D2/972
D528,765 S	*	9/2006	Portzline	D2/972
D528,772 S	*	9/2006	Portzline	D2/972

D531,397 S	*	11/2006	Smith	D2/972
D613,048 S	*	4/2010	Anderson	D2/969
D636,584 S	*	4/2011	Williams, Jr.	D2/972
D636,585 S	*	4/2011	Williams, Jr.	D2/972
D636,586 S	*	4/2011	Williams, Jr.	D2/972
D643,202 S	*	8/2011	Jarvis	D2/972
D675,006 S	*	1/2013	Thornhill	D2/972
D710,082 S	*	8/2014	Miner	D2/972
D710,586 S	*	8/2014	Williams, Jr.	D2/972
D735,461 S	*	8/2015	Portzline	D2/972
D743,686 S	*	11/2015	Caron	D2/972
D746,574 S	*	1/2016	Anceresi	D2/972
D768,362 S	*	10/2016	Budke	D2/916
2012/0255201 A1	*	10/2012	Little	A43B 1/04 36/84

* cited by examiner

Primary Examiner — Celia Murphy

Assistant Examiner — Clare Ann Gannon

(74) *Attorney, Agent, or Firm* — Schwabe, Williamson & Wyatt, P.C.

(57) **CLAIM**

I claim the ornamental design for footwear, as shown and described.

DESCRIPTION

FIG. 1 is a front perspective view of footwear, showing my new design;

FIG. 2 is a right side view thereof; and,

FIG. 3 is a back perspective view thereof.

The broken lines directly adjacent to shaded regions depict the boundaries of the claim. All other broken lines are included for illustrating environmental structure and form no part of the claimed design.

1 Claim, 3 Drawing Sheets

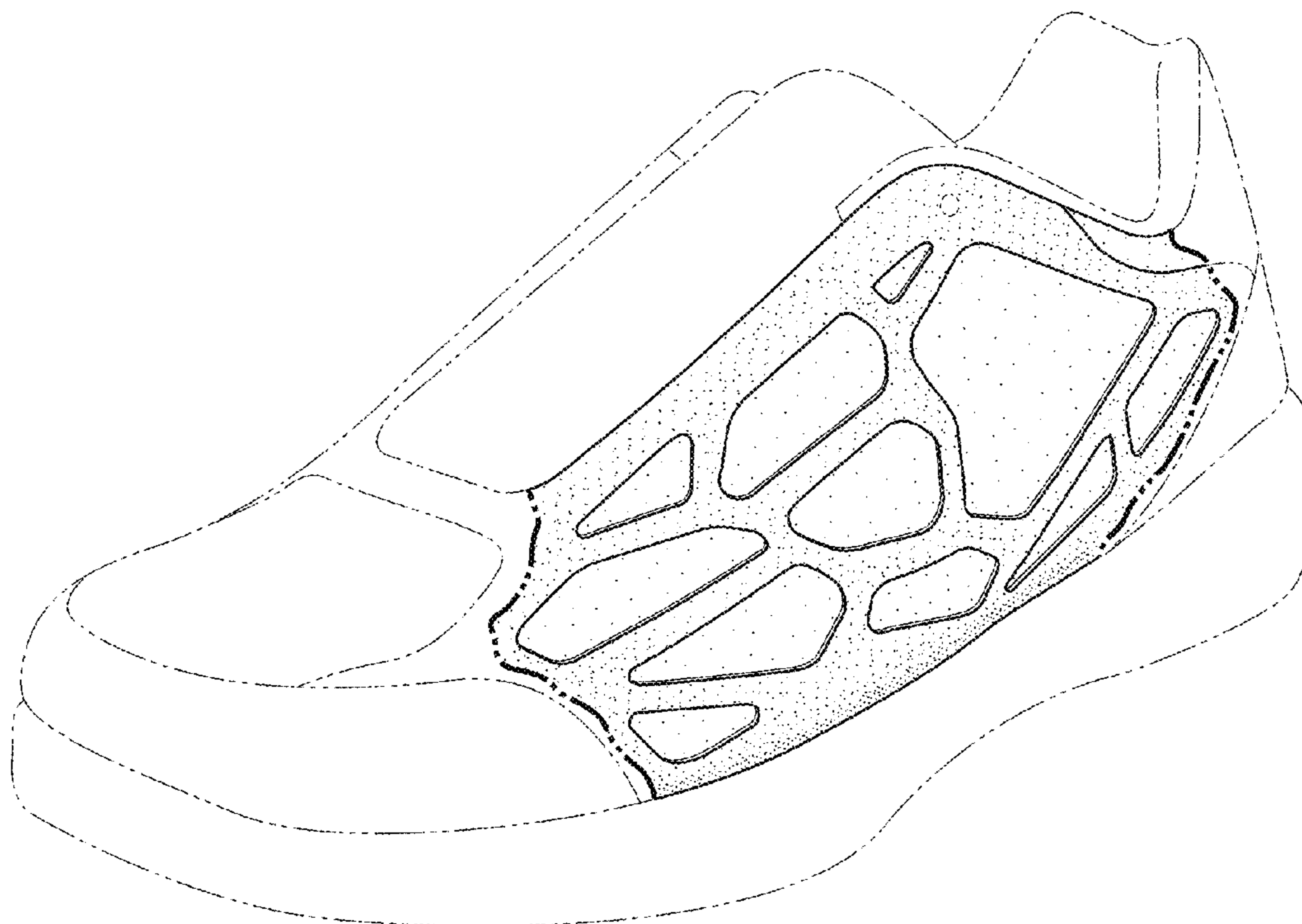

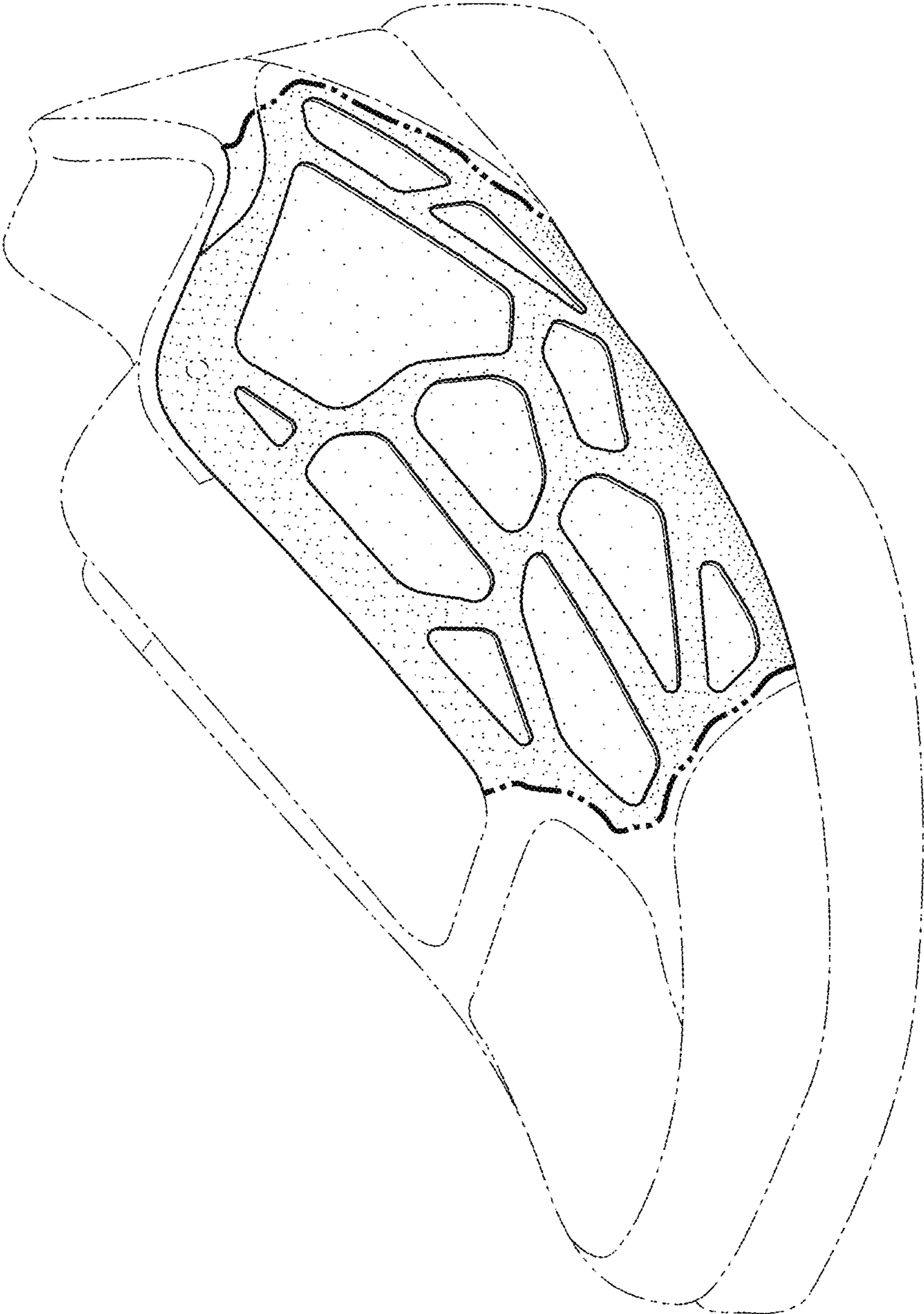

FIG. 1

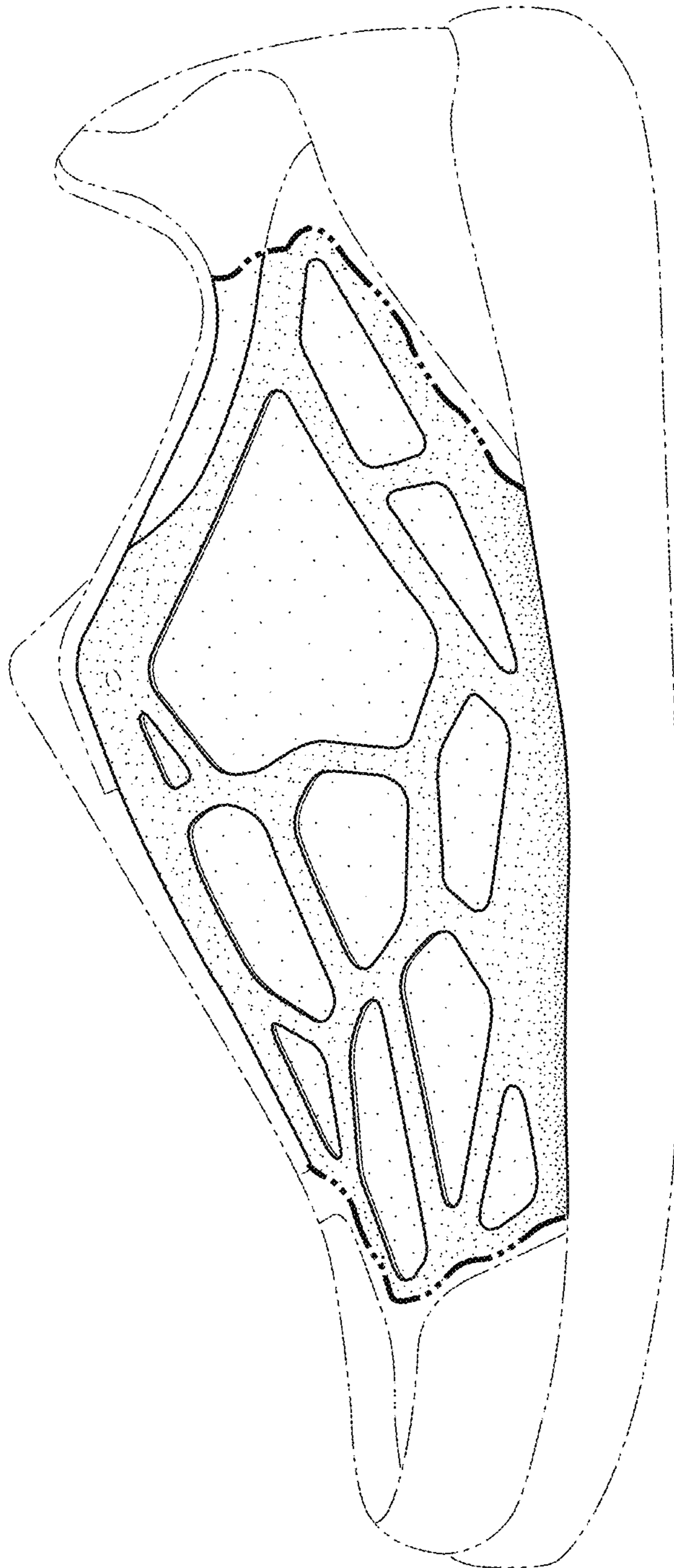

FIG. 2

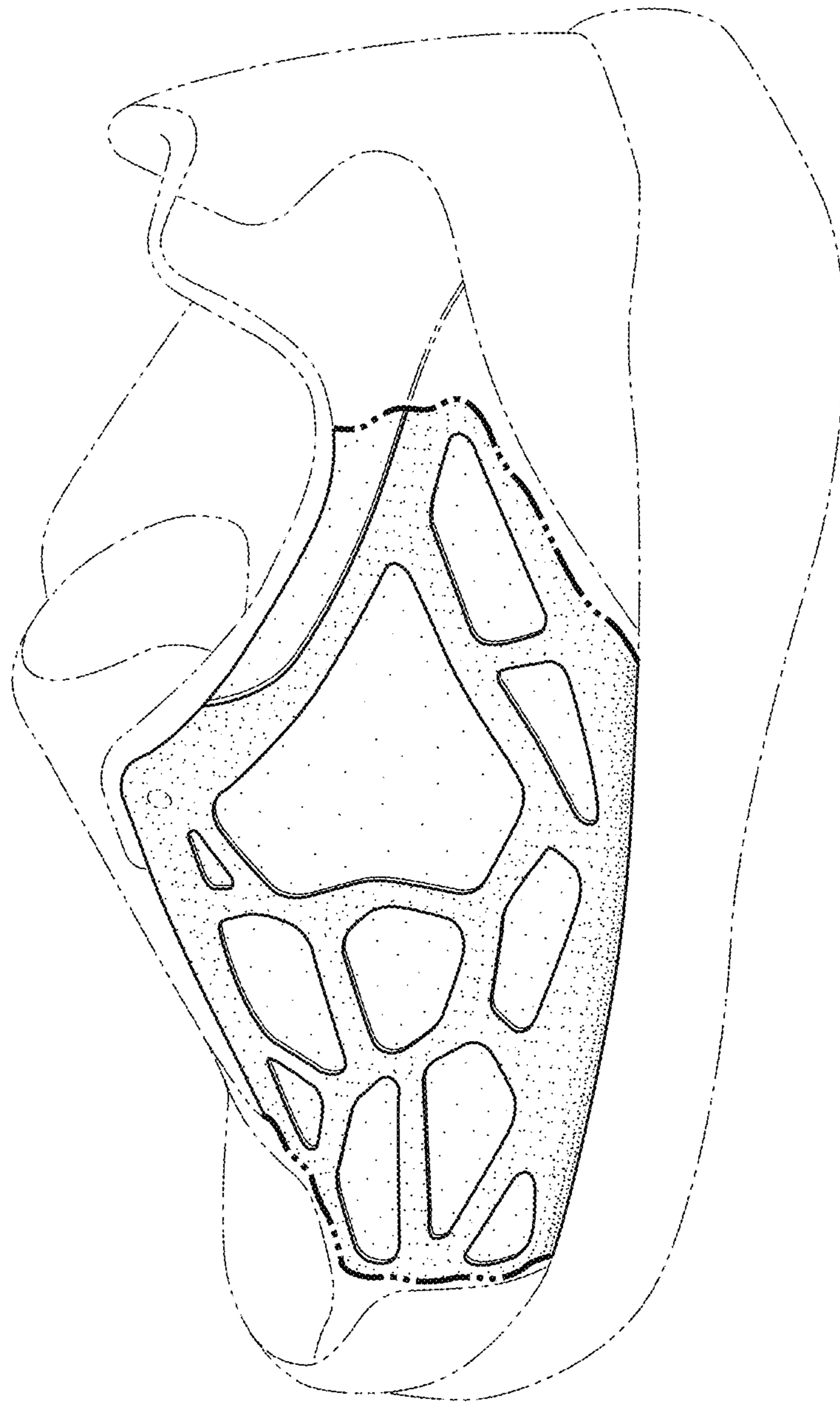

FIG. 3