



US00D782166S

(12) **United States Design Patent**  
**Feller et al.**

(10) **Patent No.:** **US D782,166 S**

(45) **Date of Patent:** **\*\* Mar. 28, 2017**

(54) **BOOT**

(71) Applicant: **LaCrosse Footwear, Inc.**, Portland, OR  
(US)

(72) Inventors: **Craig Feller**, Evergreen, CO (US);  
**Aaron Barker**, Portland, OR (US);  
**Cameron Kinder**, Sandy, OR (US);  
**Hans Albing**, Portland, OR (US)

(73) Assignee: **LaCrosse Footwear, Inc.**, Portland, OR  
(US)

(\*\*) Term: **15 Years**

(21) Appl. No.: **29/546,773**

(22) Filed: **Nov. 25, 2015**

(51) **LOC (10) Cl.** ..... **02-04**

(52) **U.S. Cl.**  
USPC ..... **D2/911**

(58) **Field of Classification Search**  
USPC ..... D2/896, 909-915, 946, 970; 36/83, 109,  
36/45, 50.1, 52, 113, 114, 131  
See application file for complete search history.

(56) **References Cited**

**U.S. PATENT DOCUMENTS**

3,091,871 A \* 6/1963 Tronche ..... 36/72 R  
D282,599 S \* 2/1986 Frey ..... D2/911

4,587,749 A \* 5/1986 Berlese ..... 36/131  
D548,444 S \* 8/2007 Covatch ..... D2/970  
D622,487 S \* 8/2010 McCarron et al. .... D2/911  
D624,295 S \* 9/2010 McCarron ..... D2/970  
D670,071 S \* 11/2012 Meyer et al. .... D2/911

\* cited by examiner

*Primary Examiner* — Holly Baynham

*Assistant Examiner* — Rashida C Walshon

(74) *Attorney, Agent, or Firm* — Perkins Coie LLP

(57) **CLAIM**

The ornamental design for the boot, as shown and described.

**DESCRIPTION**

FIG. 1 is an isometric view of a boot showing our new design.

FIG. 2 is a front elevational view thereof.

FIG. 3 is a rear elevational view thereof.

FIG. 4 is a right-side elevational view thereof.

FIG. 5 is a left-side elevational view thereof.

FIG. 6 is a top plan view thereof; and,

FIG. 7 is a bottom plan view thereof.

Any broken lines in the drawings are for illustrative purposes only and form no part of the claimed design.

**1 Claim, 7 Drawing Sheets**

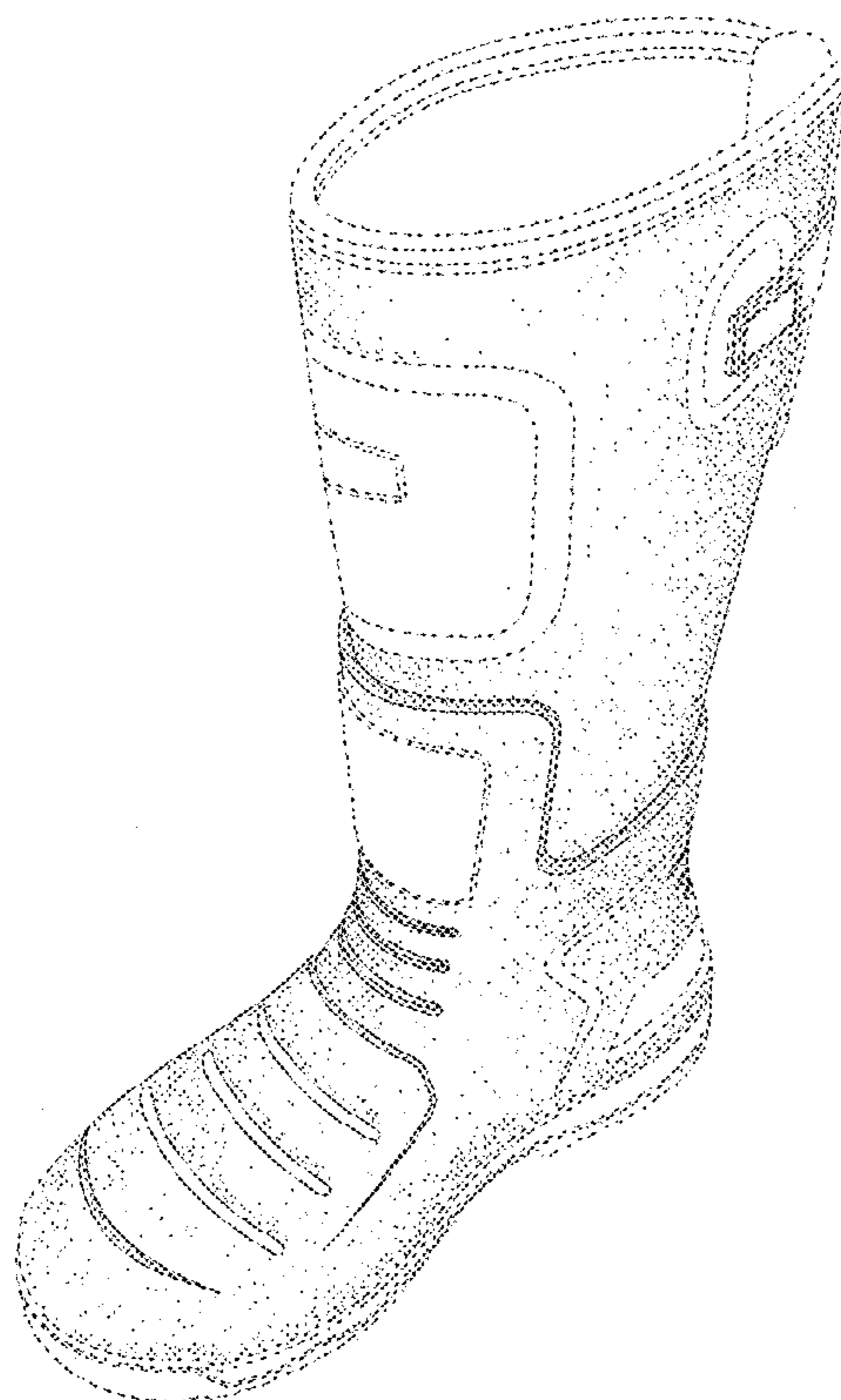

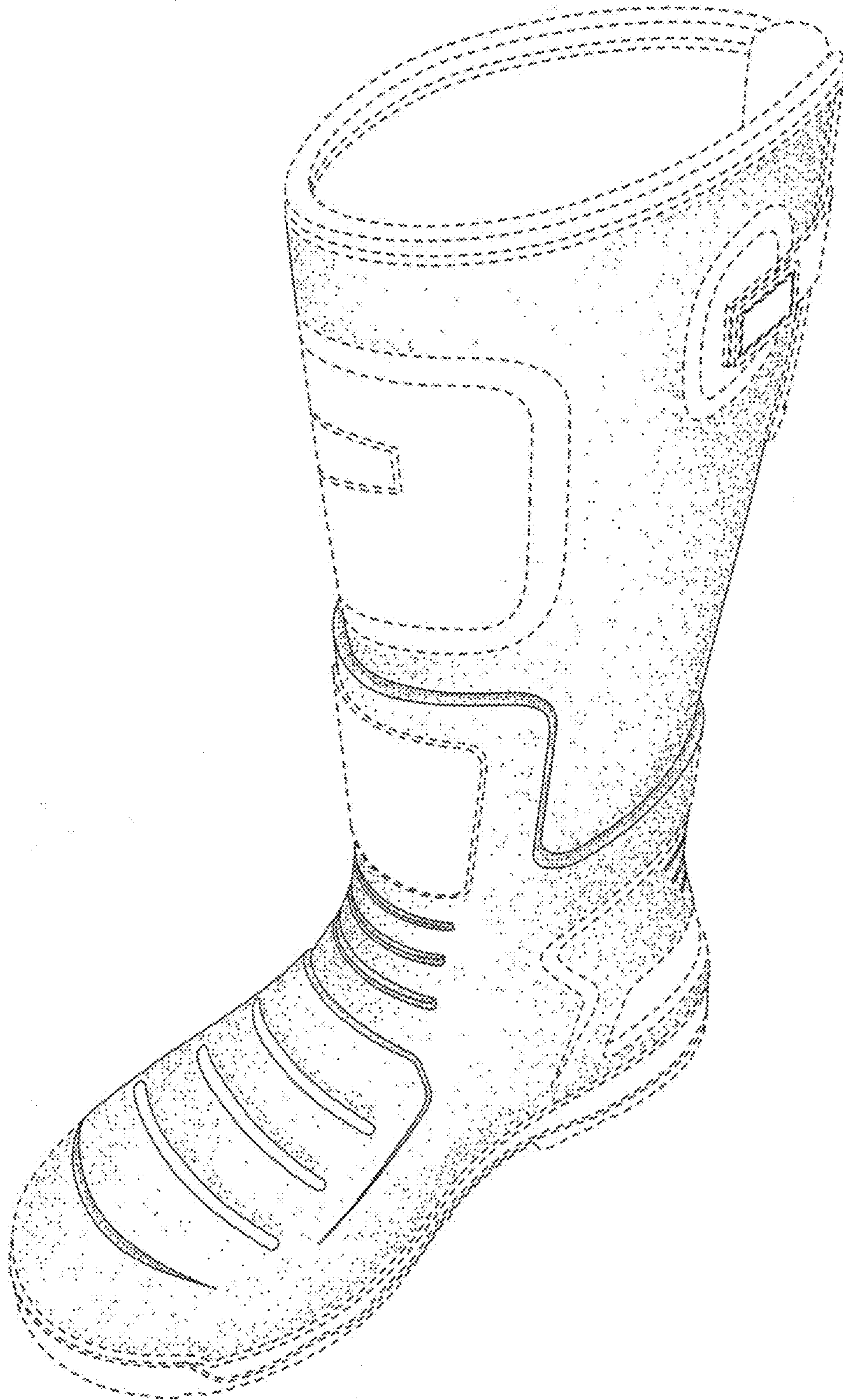
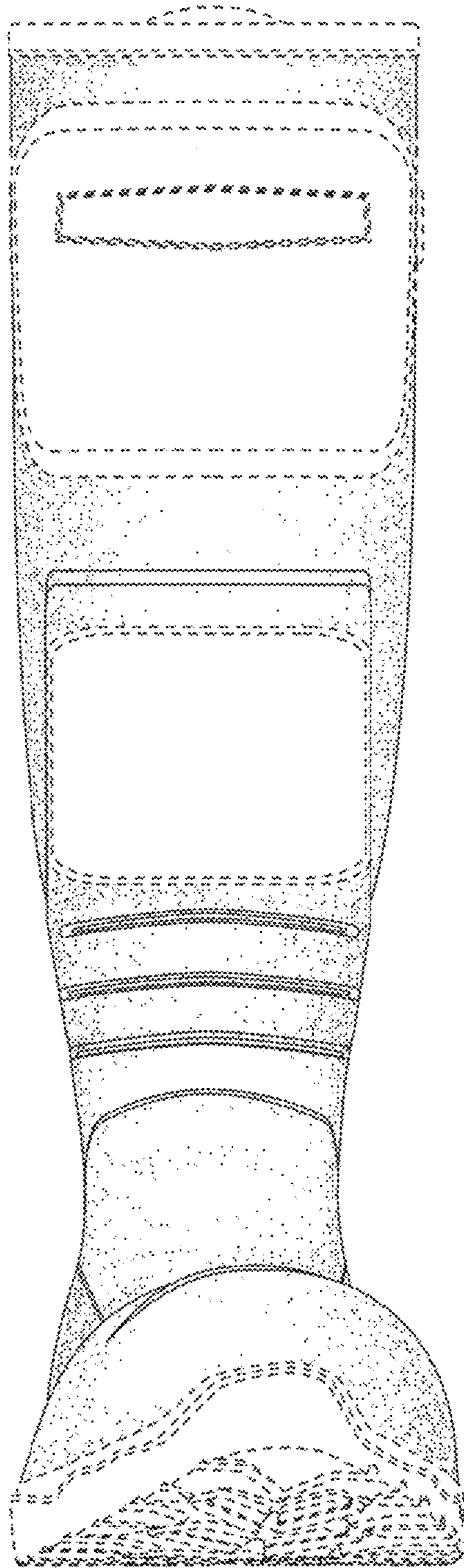
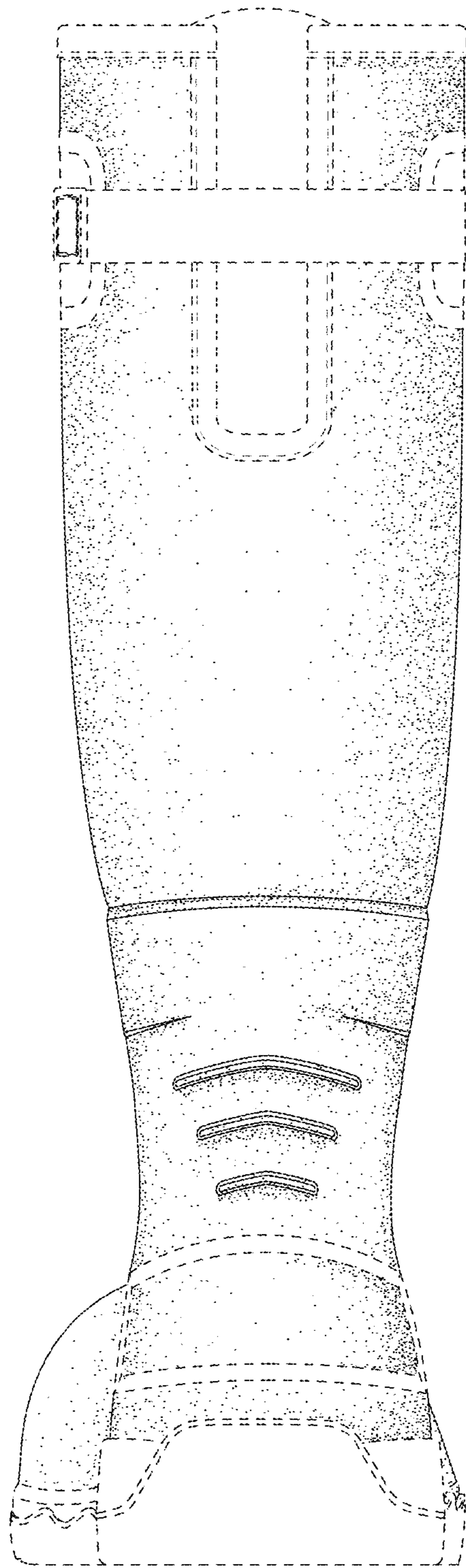

Fig. 1



*Fig. 2*



*Fig. 3*

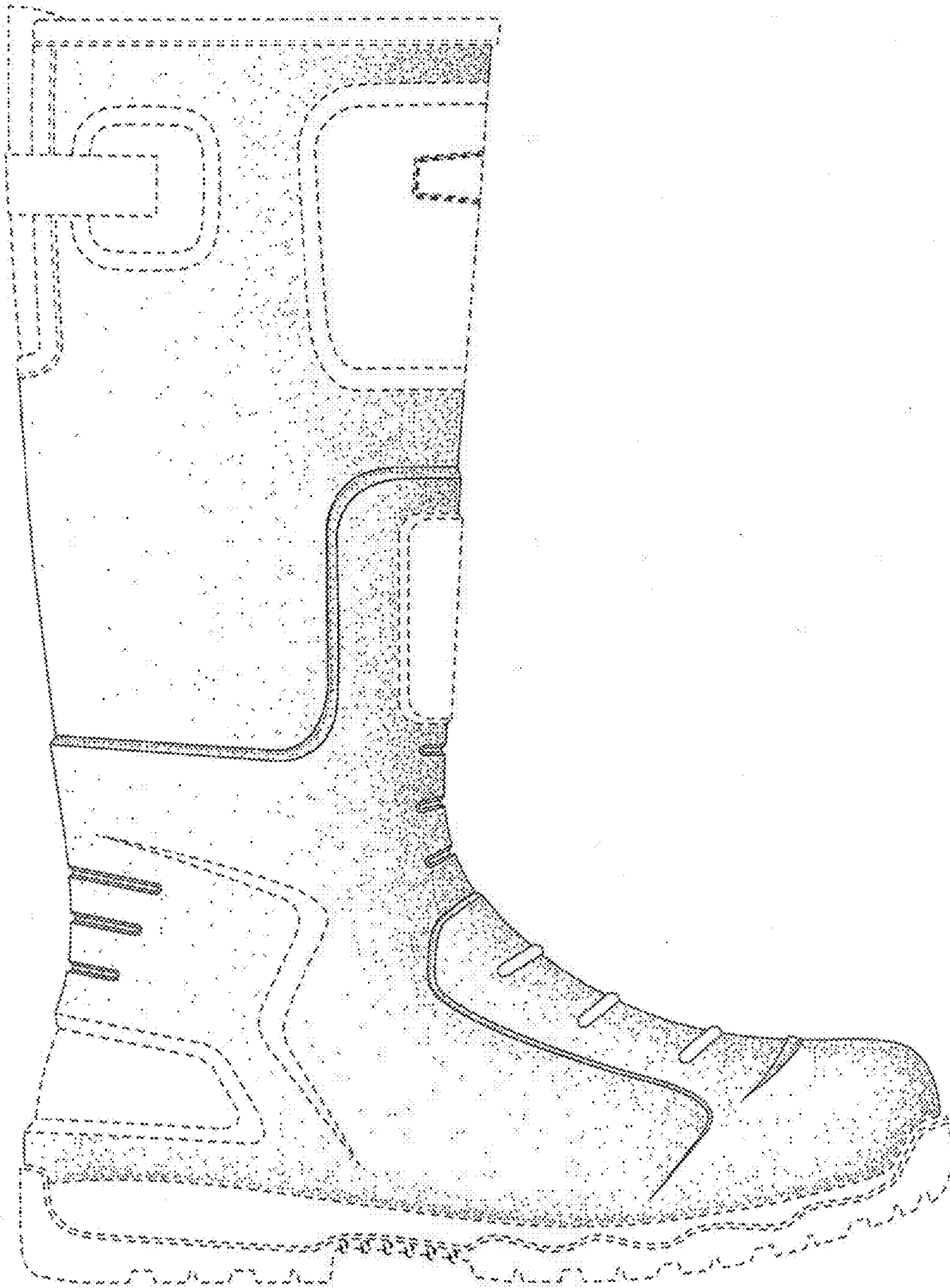

Fig. 4

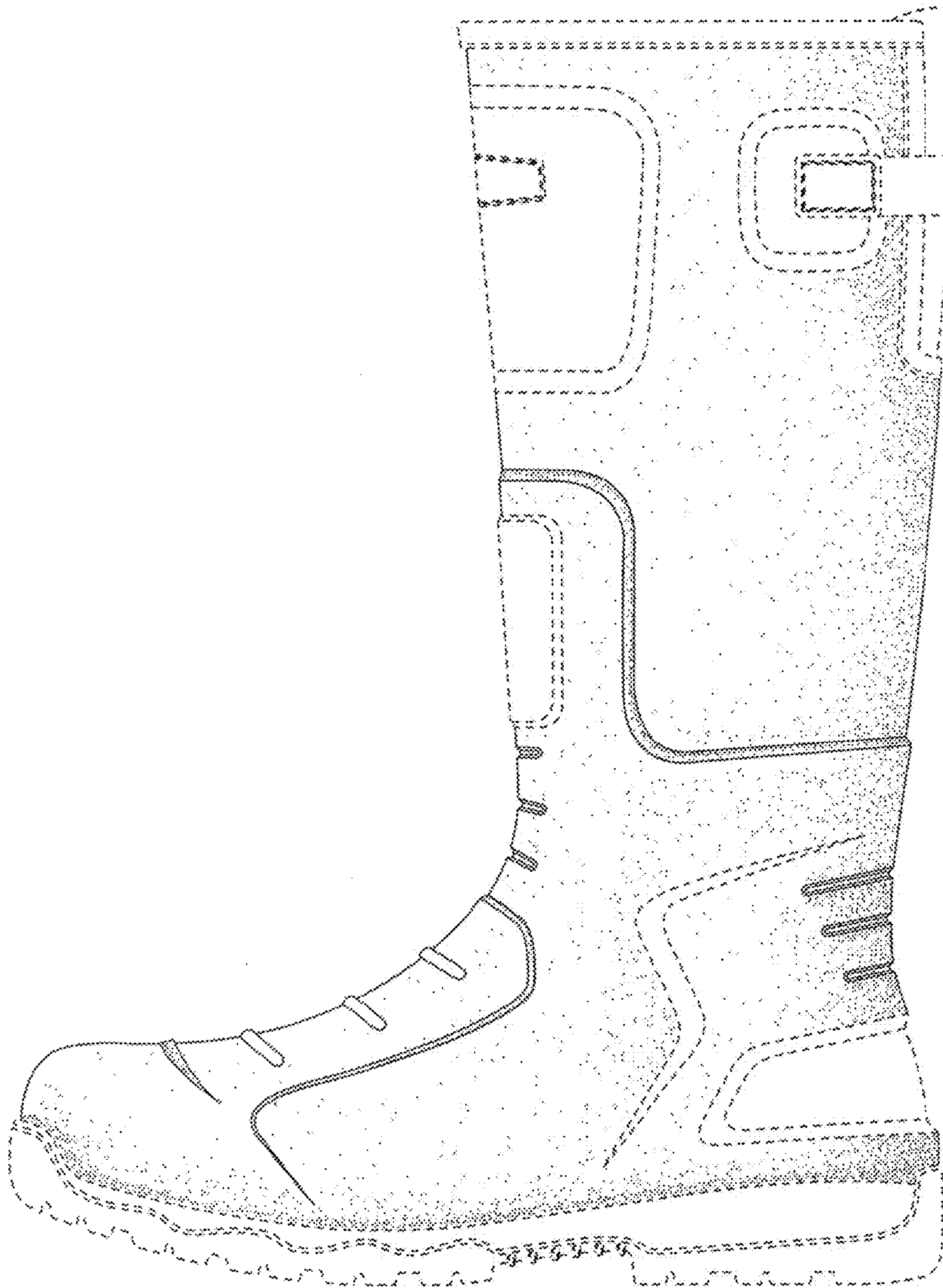
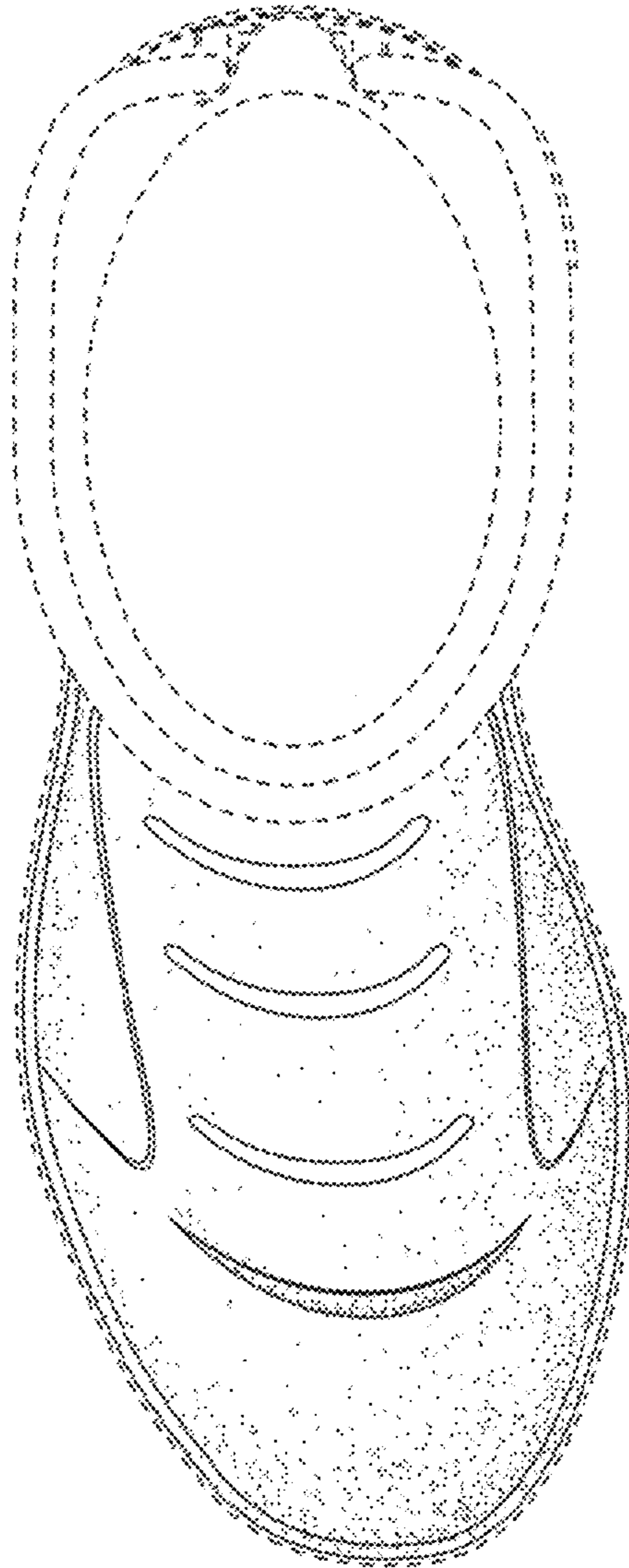
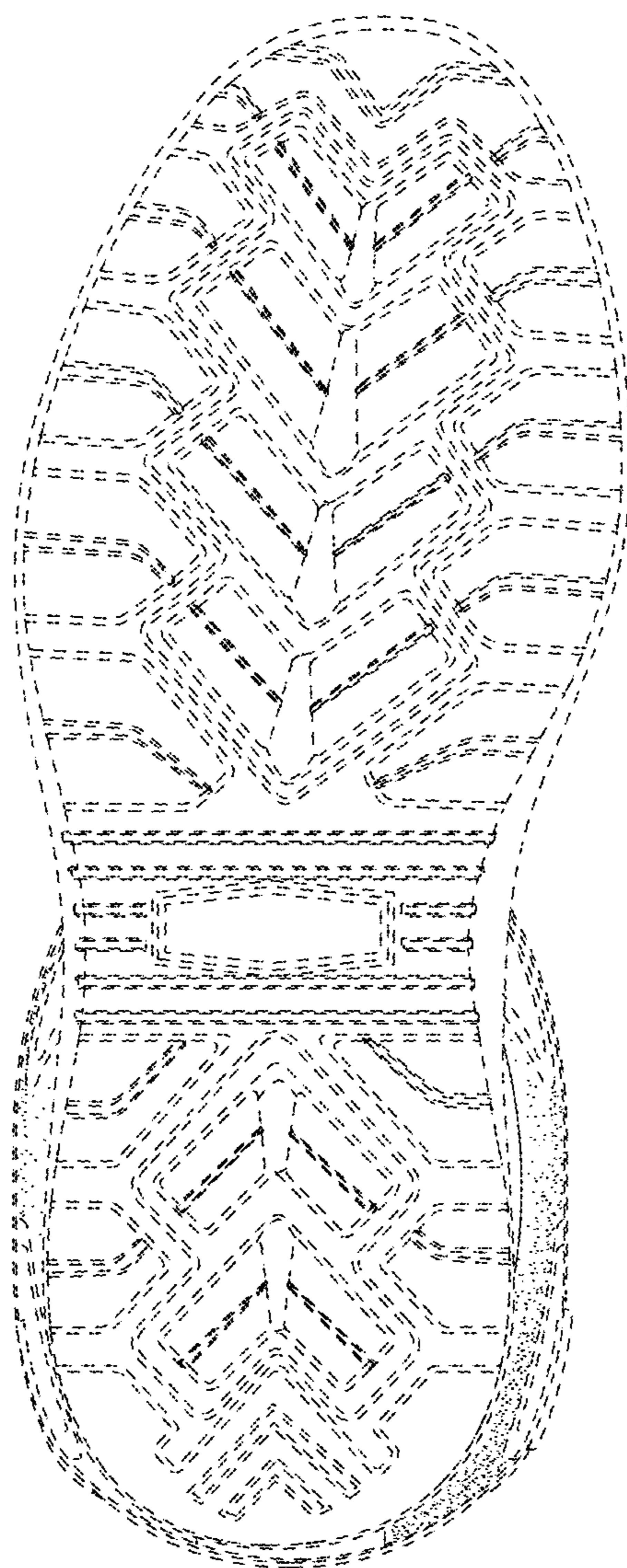

Fig. 5



*Fig. 6*



*Fig. 7*