



US00D782165S

(12) **United States Design Patent**
Slimane

(10) **Patent No.:** **US D782,165 S**
(45) **Date of Patent:** **** Mar. 28, 2017**

- (54) **SHOE**
- (71) Applicant: **YVES SAINT LAURENT**, Paris (FR)
- (72) Inventor: **Hedi Slimane**, City of West Hollywood, CA (US)
- (73) Assignee: **YVES SAINT LAURENT**, Paris (FR)
- (**) Term: **15 Years**
- (21) Appl. No.: **29/555,841**
- (22) Filed: **Feb. 25, 2016**
- (51) **LOC (10) Cl.** **02-04**
- (52) **U.S. Cl.**
USPC **D2/902**; D2/944; D2/945
- (58) **Field of Classification Search**
USPC D2/896, 902, 905, 906, 909, 910, 911,
D2/912, 943, 944, 945, 946, 947, 970,
D2/977
CPC A43B 1/00; A43B 3/00; A43B 5/00; A43B
5/001; A43B 5/002; A43B 5/003; A43B
5/005; A43B 5/006; A43B 5/007; A43B
5/008; A43B 5/02; A43B 5/025; A43B
5/06; A43B 5/08; A43B 5/10; A43B 5/14;
A43B 5/145
See application file for complete search history.

- 4,766,681 A * 8/1988 O'Rourke A43B 7/20
36/114
- 5,109,613 A * 5/1992 Van Dyke A43B 7/20
36/114
- D329,323 S * 9/1992 Rogers D2/912
- 5,253,435 A * 10/1993 Auger A43B 5/00
36/114
- 5,269,078 A * 12/1993 Cochrane A43B 5/00
36/170
- D343,721 S * 2/1994 Van Dyke D2/912
- D392,444 S * 3/1998 Egelja D2/910
- D611,230 S * 3/2010 Choi D2/902
- D623,834 S * 9/2010 Parisotto D2/912
- D634,918 S * 3/2011 Katz D2/902
- D635,748 S * 4/2011 Katz D2/902
- D647,288 S * 10/2011 Carpenter D2/912

(Continued)

Primary Examiner — Elizabeth J Oswecki
(74) *Attorney, Agent, or Firm* — Donald J. Ranft; Collen IP

(57) **CLAIM**

The ornamental design for a shoe, as shown and described.

DESCRIPTION

FIG. 1 is a top front right perspective view of a shoe showing my new design;
FIG. 2 is a top rear left perspective view thereof;
FIG. 3 is a bottom front left perspective view thereof;
FIG. 4 is a bottom rear right perspective view thereof;
FIG. 5 is a top view thereof;
FIG. 6 is a bottom view thereof;
FIG. 7 is a left side view thereof;
FIG. 8 is a right side view thereof;
FIG. 9 is a front view thereof; and,
FIG. 10 is a rear view thereof.
The portions of the shoe shown in broken lines represent thread stitching.

(56) **References Cited**

U.S. PATENT DOCUMENTS

- 3,613,273 A * 10/1971 Marquis A43B 5/00
36/113
- 4,577,419 A * 3/1986 Chassaing A43B 5/00
36/114
- 4,621,648 A * 11/1986 Ivany A43B 5/00
36/89
- 4,676,011 A * 6/1987 O'Rourke A43B 5/00
36/114

1 Claim, 10 Drawing Sheets



(56)

References Cited

U.S. PATENT DOCUMENTS

D662,695 S *	7/2012	McVicker	D2/902
D670,479 S *	11/2012	Maier	D2/902
D701,680 S *	4/2014	Della Valle	D2/902
D702,024 S *	4/2014	Della Valle	D2/902
D709,676 S *	7/2014	Iachini	D2/902
D719,725 S *	12/2014	Katz	D2/902
D729,504 S *	5/2015	Reuben	D2/912
D759,948 S *	6/2016	Sassi	D2/902

* cited by examiner



FIG. 1

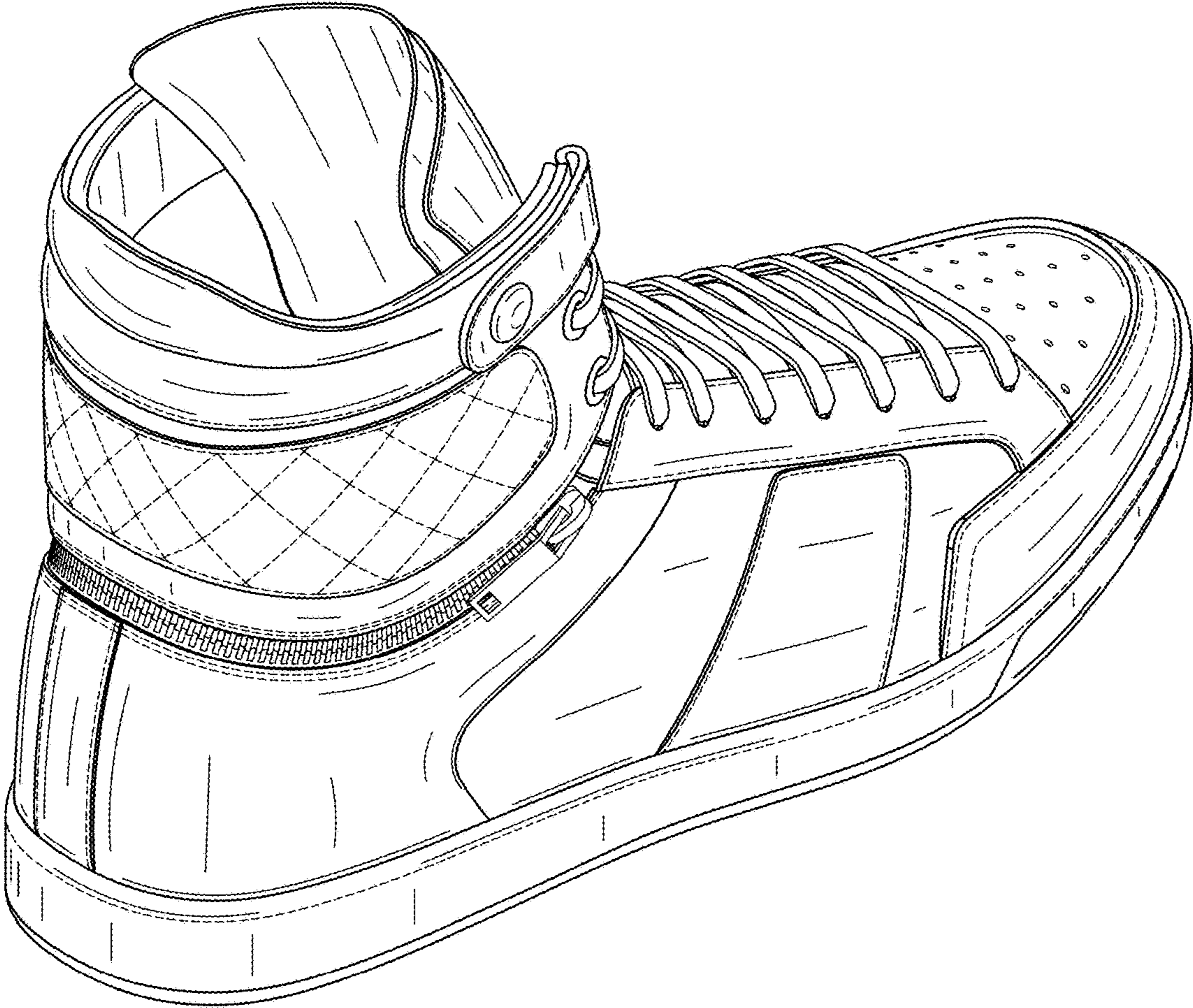

FIG. 2

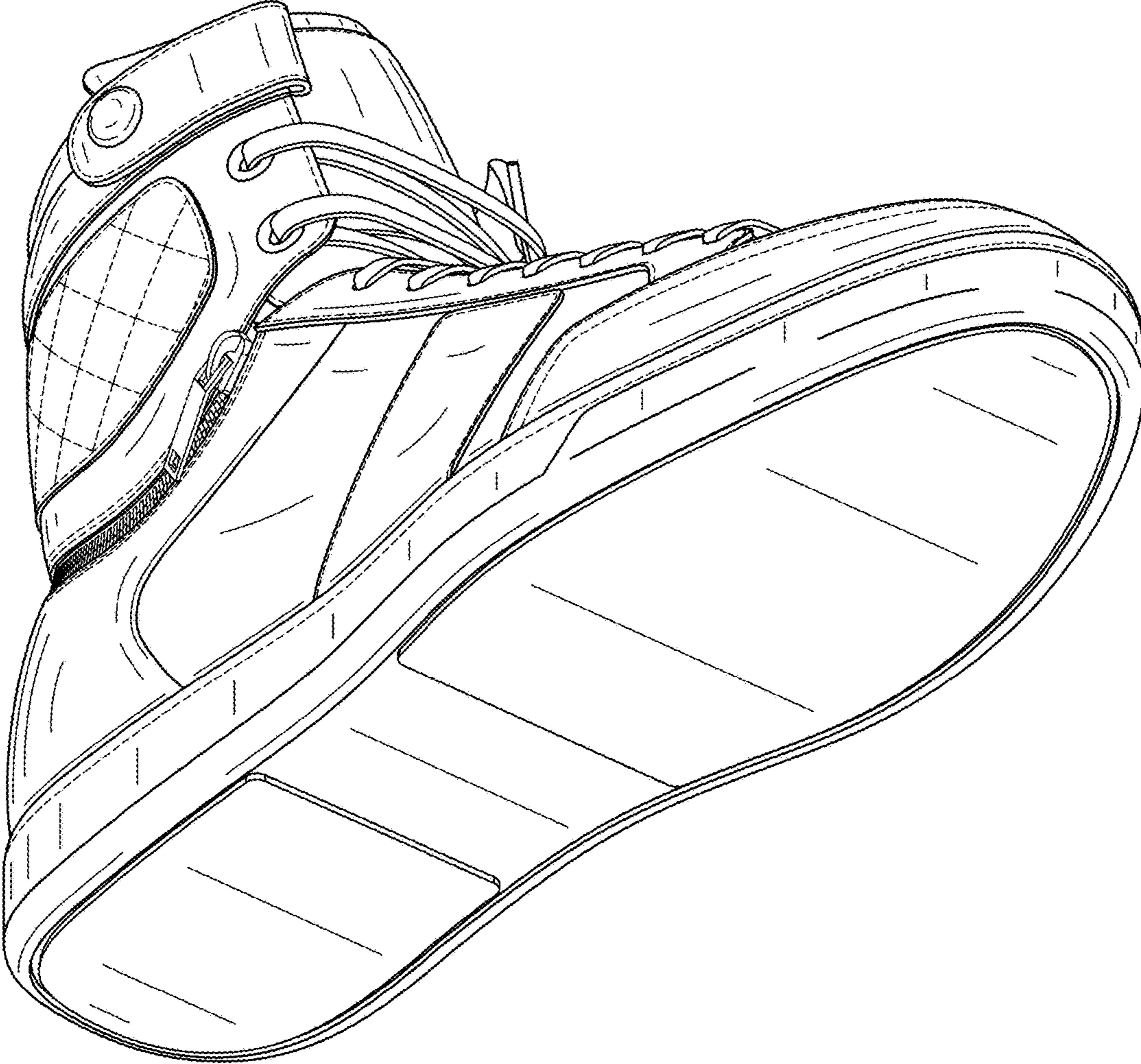

FIG. 3

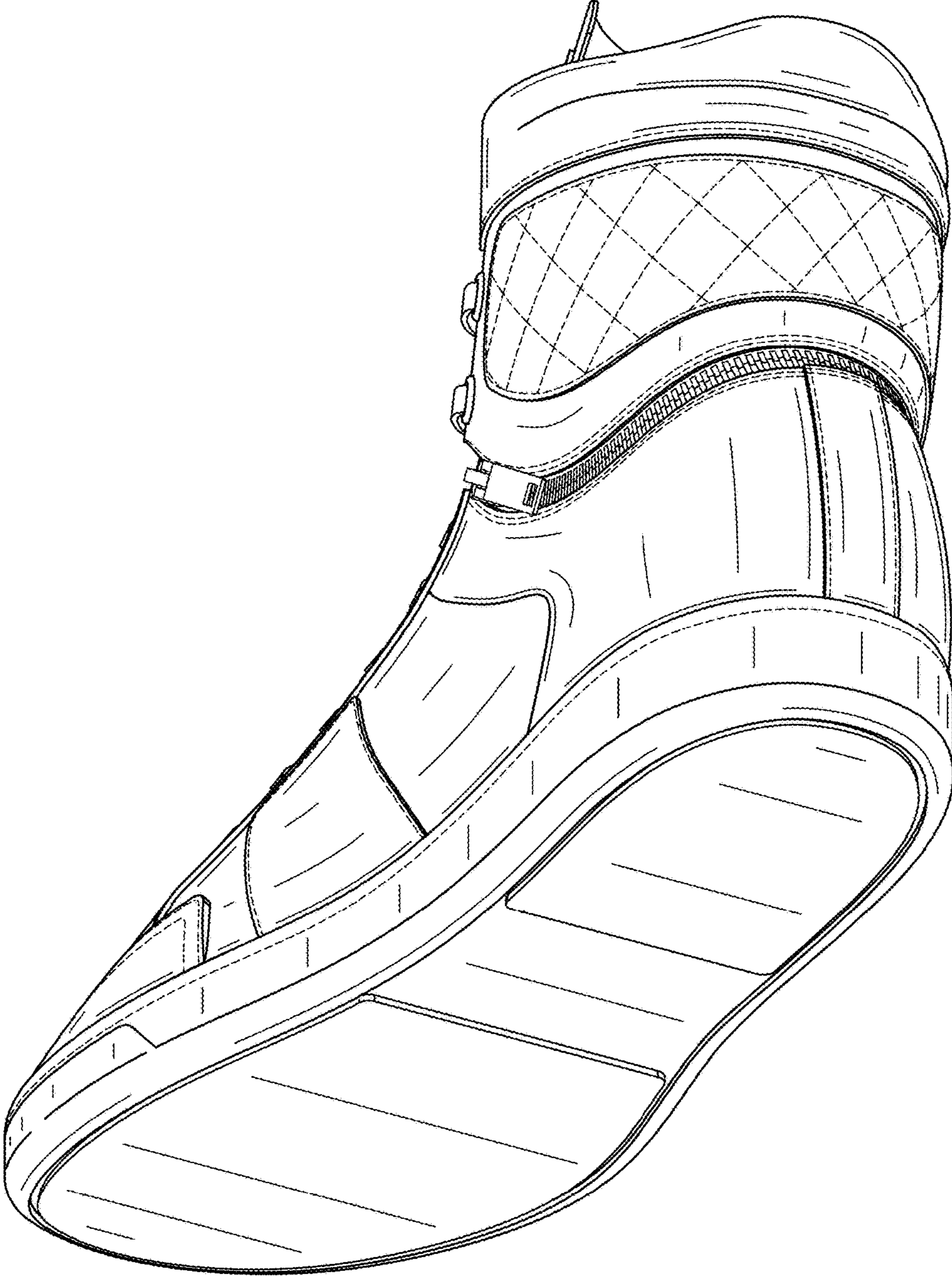

FIG. 4

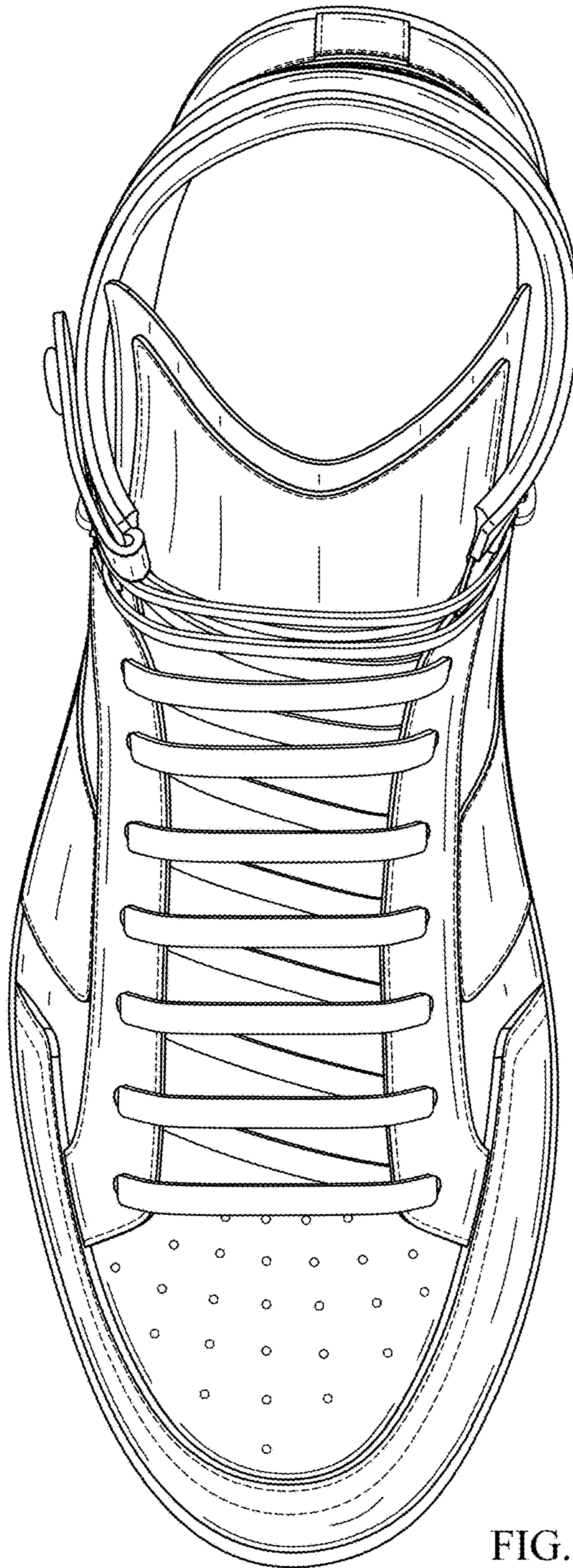

FIG. 5

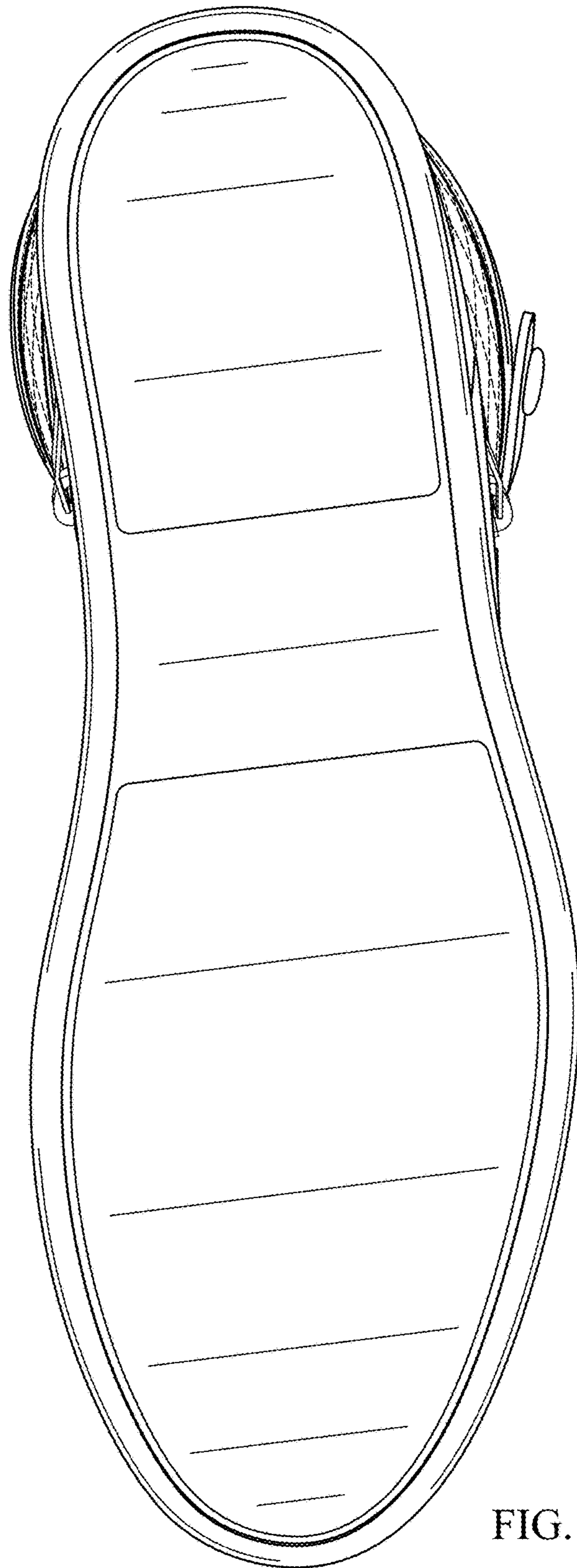

FIG. 6

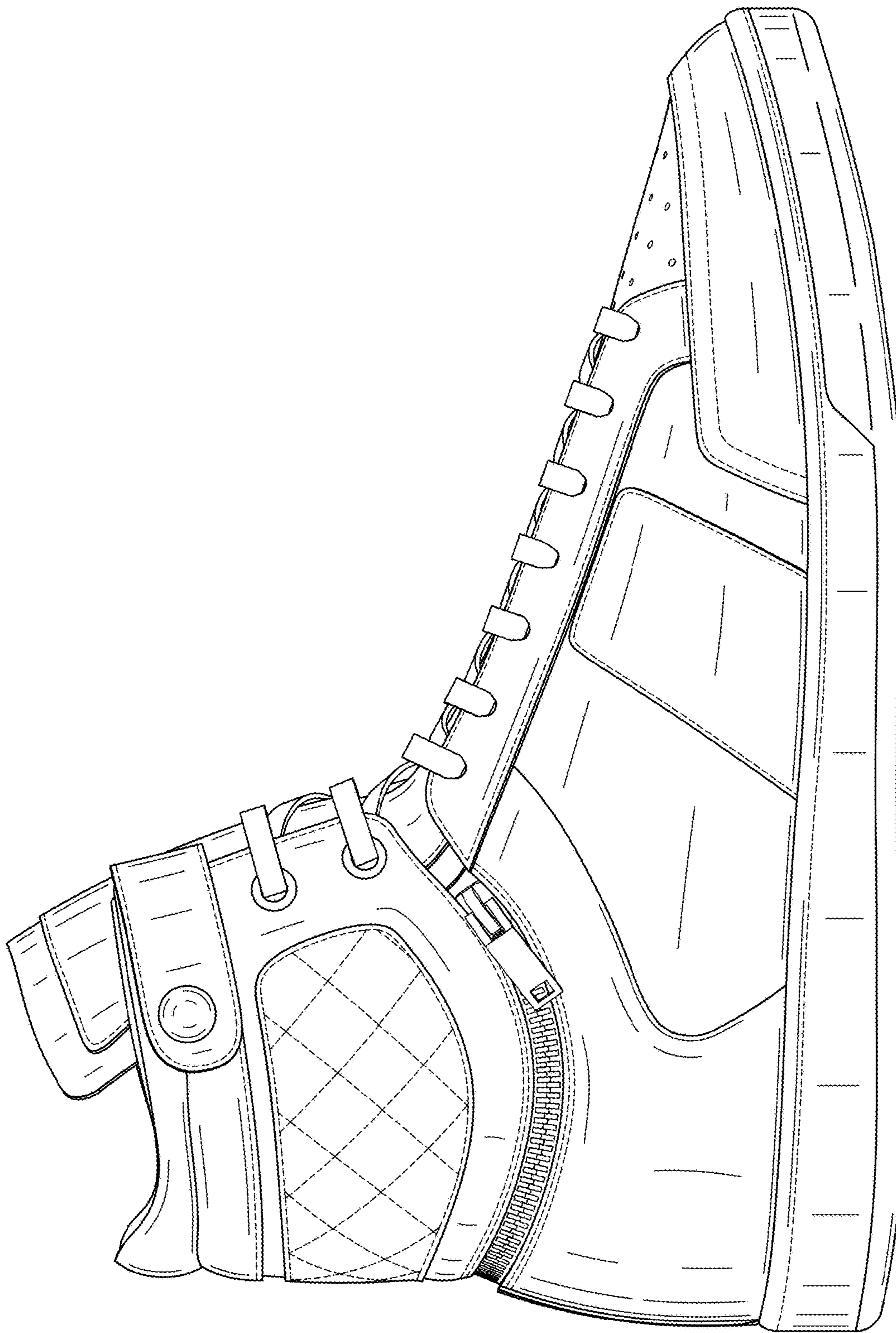

FIG. 7

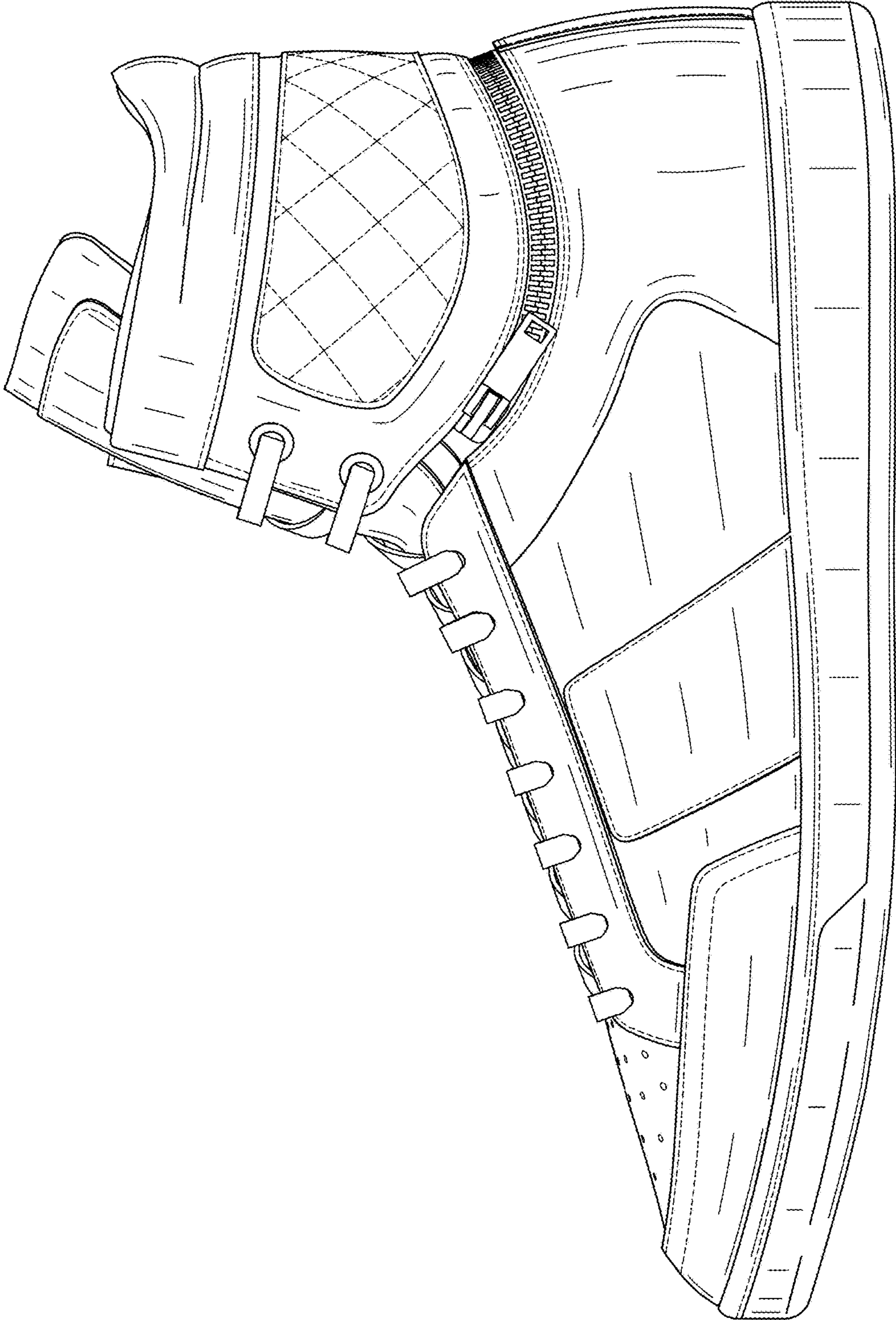

FIG. 8

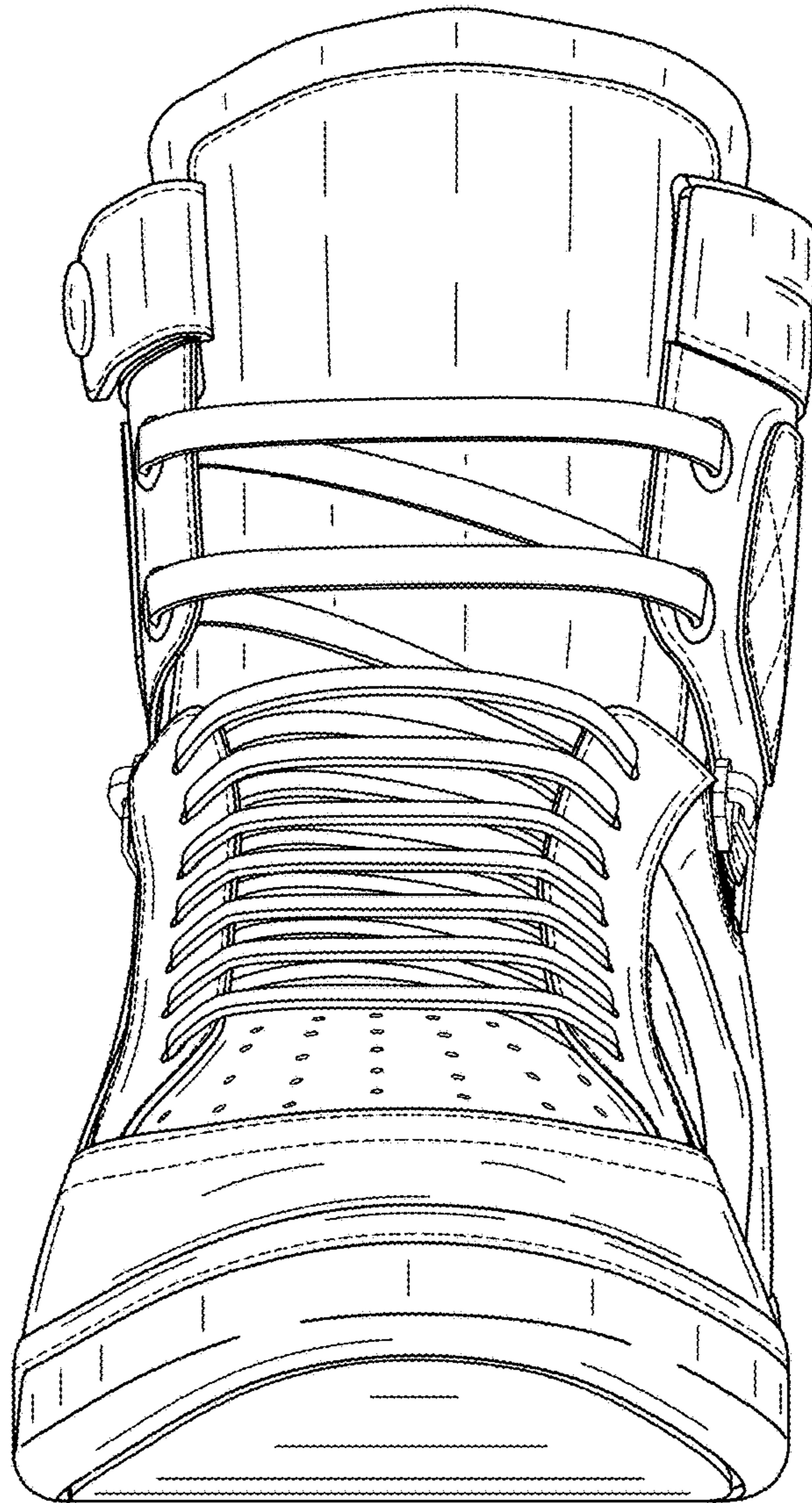

FIG. 9

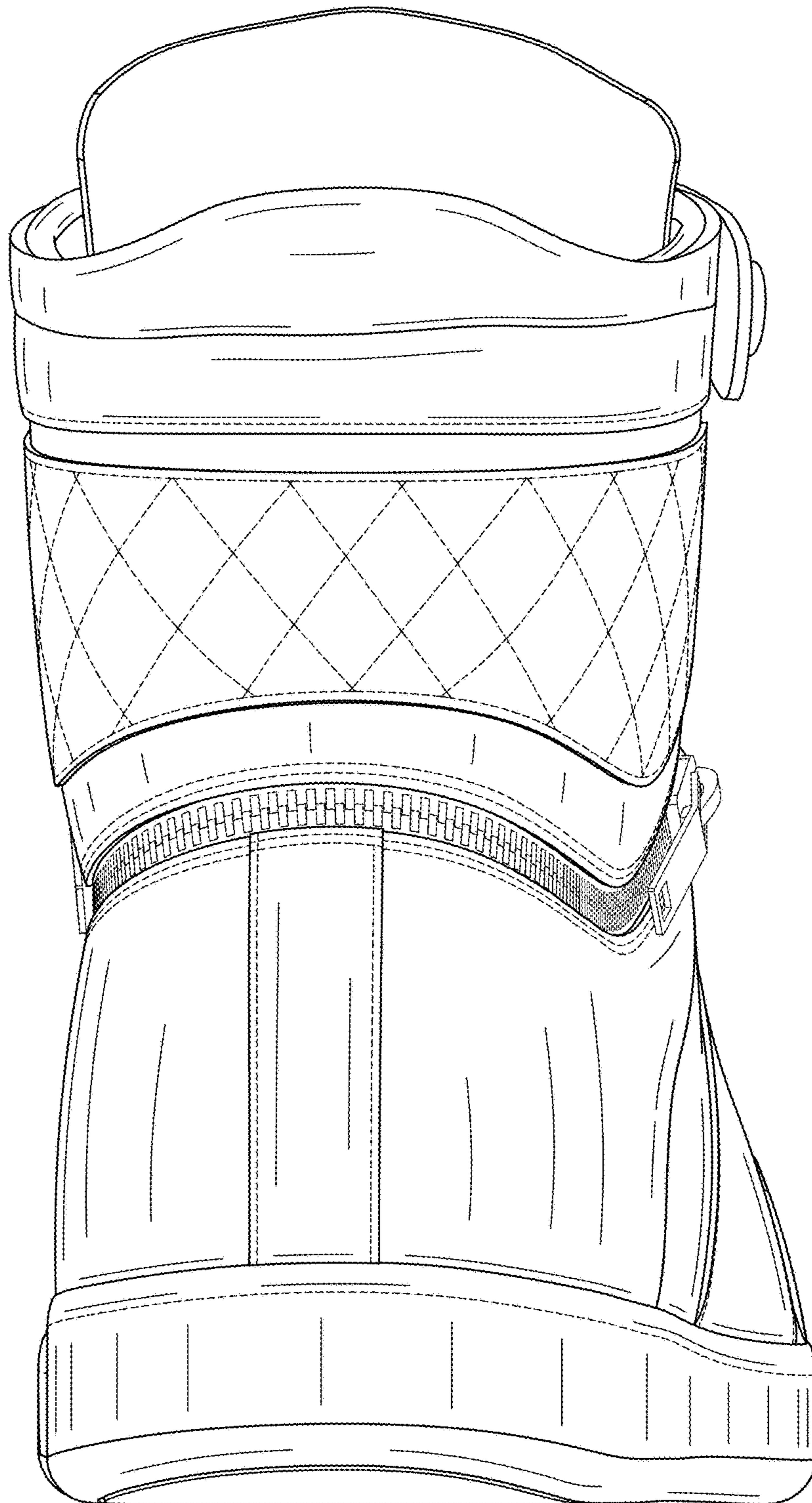

FIG. 10