



US00D782099S

(12) **United States Design Patent** (10) **Patent No.:** **US D782,099 S**  
**Orozco** (45) **Date of Patent:** **\*\* Mar. 21, 2017**

(54) **LIGHT FIXTURE**

OTHER PUBLICATIONS

- (71) Applicant: **Quoizel, Inc.**, Goose Creek, SC (US)
- (72) Inventor: **Sergio J Orozco**, West New York, NJ (US)
- (73) Assignee: **Quoizel, Inc.**, Goose Creek, SC (US)
- (\*\*) Term: **15 Years**

Alpha and Garbo Wall fixtures from Edge Lighting PDF brochure created Feb. 26, 2009. (2 pages).\*

Vanity Slim Bath Bar model No. 2542.01-KT shown on pp. 54/55 of the Sonneman—A Way of Light, 2015 Additions Catalog © 2015.\*

Talo LED Wall luminaires shown on pp. 289-291 of the Artemide Design/2015 Catalog (4 pages, includes catalog cover).\*

Telefo wall mounted luminaires shown on pp. 296 and 297 of the Artemide Design/2015 Catalog ( 2 pages).\*

(21) Appl. No.: **29/551,463**

\* cited by examiner

(22) Filed: **Jan. 13, 2016**

*Primary Examiner* — Clare E Heflin

(51) **LOC (10) Cl.** ..... **26-03**

(74) *Attorney, Agent, or Firm* — Nelson Mullins Riley & Scarborough, LLP

(52) **U.S. Cl.**

USPC ..... **D26/85**

(58) **Field of Classification Search**

(57) **CLAIM**

USPC ..... D26/72, 76, 85, 86, 87, 118, 120, 141, D26/145, 155

The ornamental design for a light fixture, as shown and described.

CPC .... F21S 8/03; F21S 8/035; F21S 8/036; F21S 8/037; F21V 1/146; F21V 3/0409; F21V 7/043; F21V 7/05; F21V 7/06

**DESCRIPTION**

See application file for complete search history.

FIG. 1 is a perspective view of a light fixture embodying the design of the present invention.

(56) **References Cited**

U.S. PATENT DOCUMENTS

D189,208 S *	11/1960	Lasker	.....	D26/76
D309,504 S *	7/1990	Hanson	.....	D26/68
D431,876 S *	10/2000	Lewis	.....	D26/76
D487,527 S *	3/2004	Sieczkowski	.....	D26/76
D511,222 S *	11/2005	Hetfield	.....	D26/76
D520,667 S *	5/2006	Jae-Sung	.....	D26/25
D565,234 S *	3/2008	Pfund	.....	D26/76
D581,080 S *	11/2008	Mier-Langner	.....	D26/63
D636,108 S *	4/2011	Nguyen	.....	D26/76
D653,793 S *	2/2012	Marquardt	.....	D26/80
D663,882 S *	7/2012	Muraishi	.....	D26/76
D702,391 S *	4/2014	Clark	.....	D26/76
D723,206 S *	2/2015	Lewis, Jr.	.....	D26/72

FIG. 2 is a front side elevational view of the light fixture illustrated in FIG. 1.

FIG. 3 is a back side elevational view of the light fixture illustrated in FIG. 1.

FIG. 4 is a top view of the light fixture illustrated in FIG. 1. FIG. 5 is a bottom view of the light fixture illustrated in FIG. 1.

FIG. 6 is a right side elevational view of the light fixture illustrated in FIG. 1; and,

FIG. 7 is a left side elevational view of the light fixture illustrated in FIG. 1.

The portions shown in broken lines form no part of the claimed design.

**1 Claim, 4 Drawing Sheets**

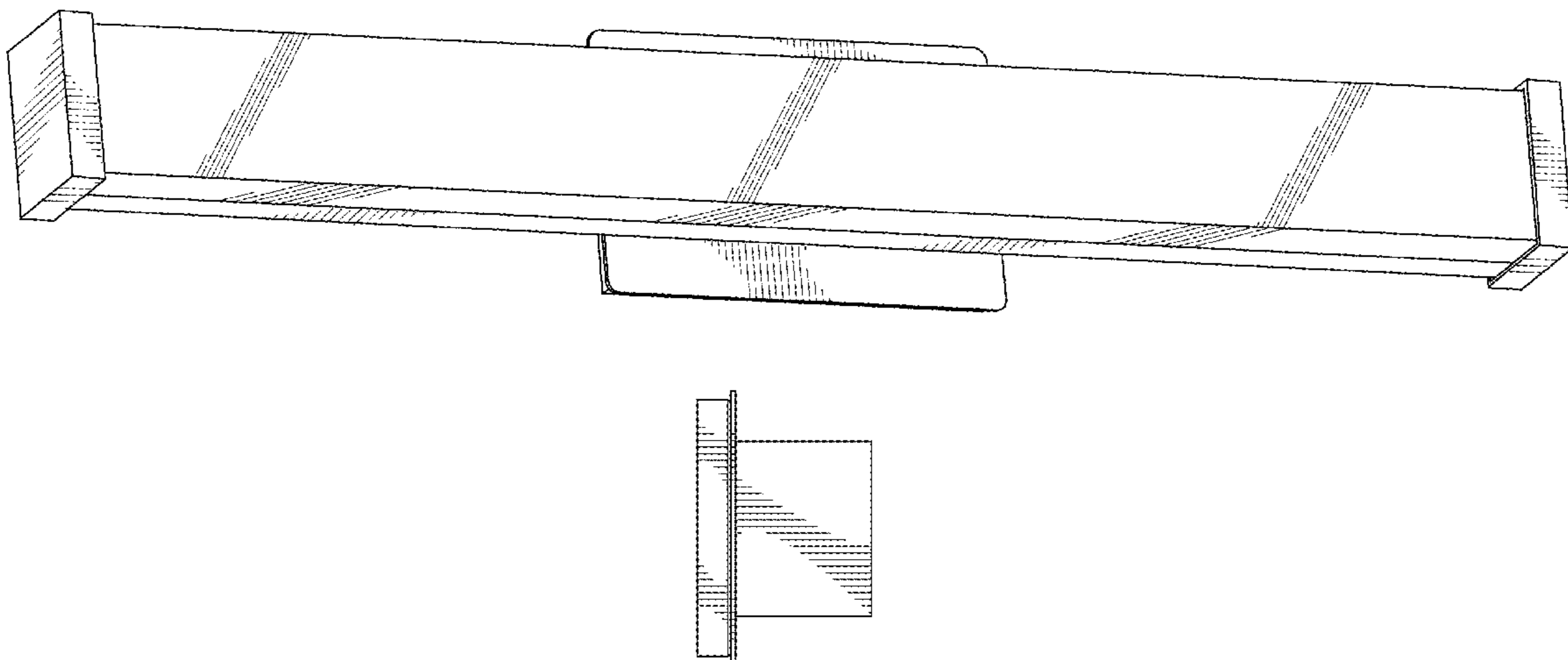

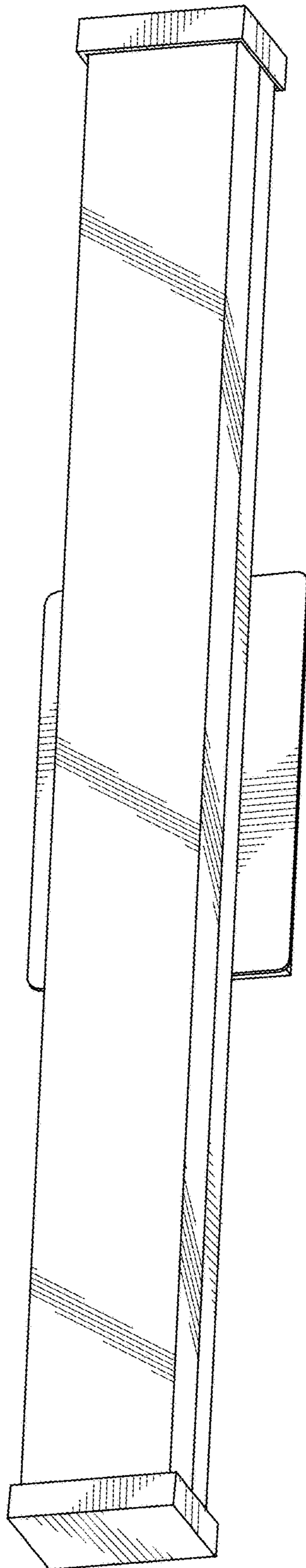

FIG. 1

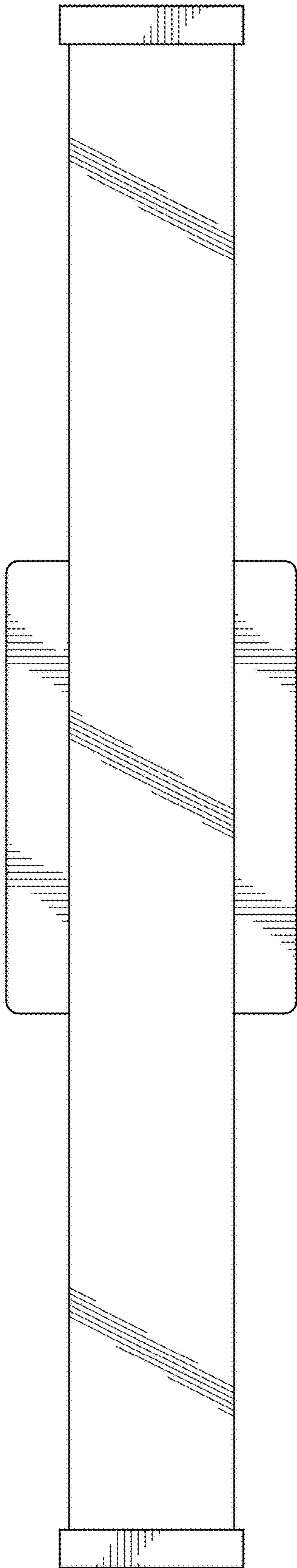

FIG. 2

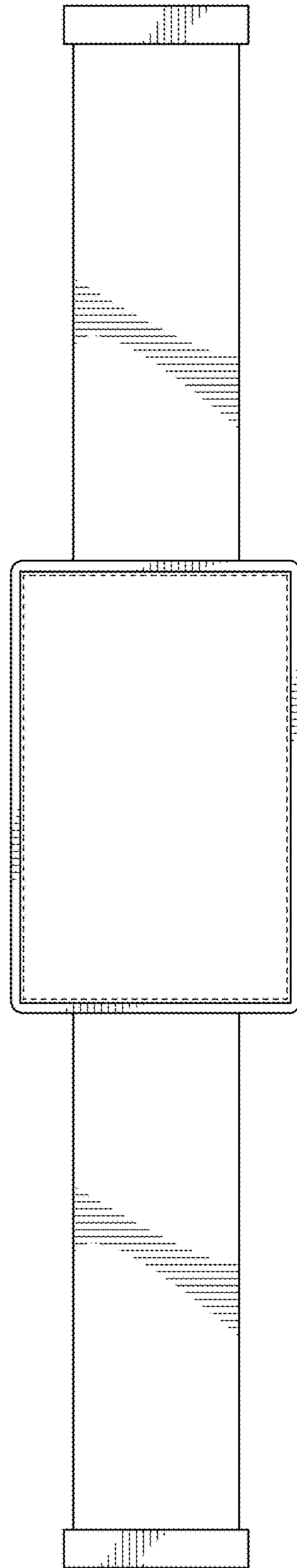

FIG. 3

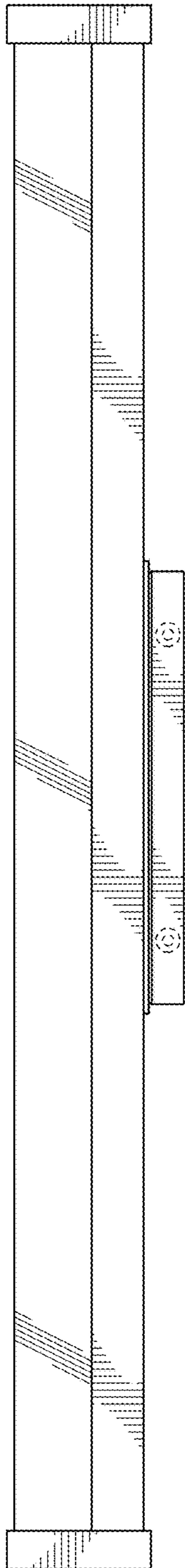

FIG. 4

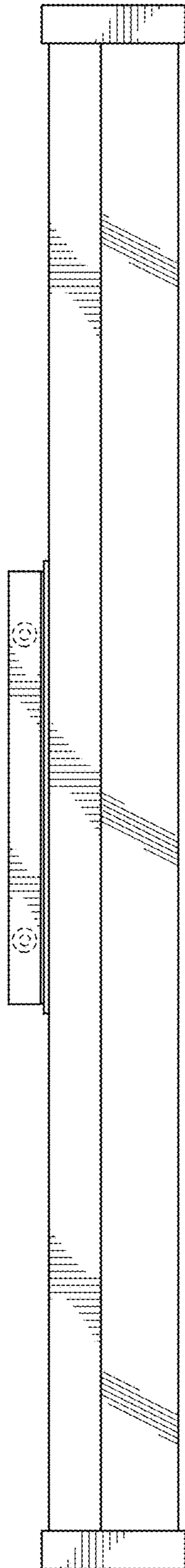

FIG. 5

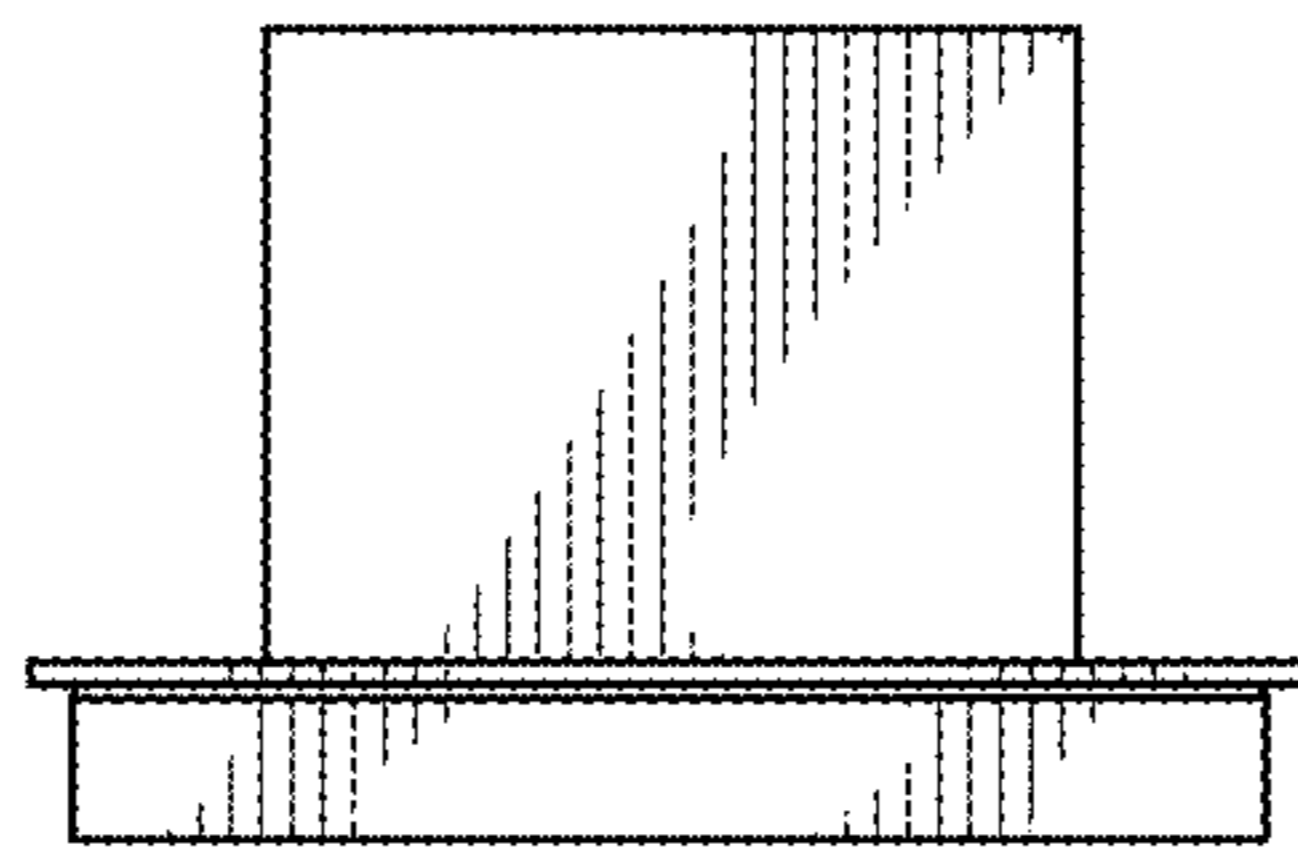

FIG. 7

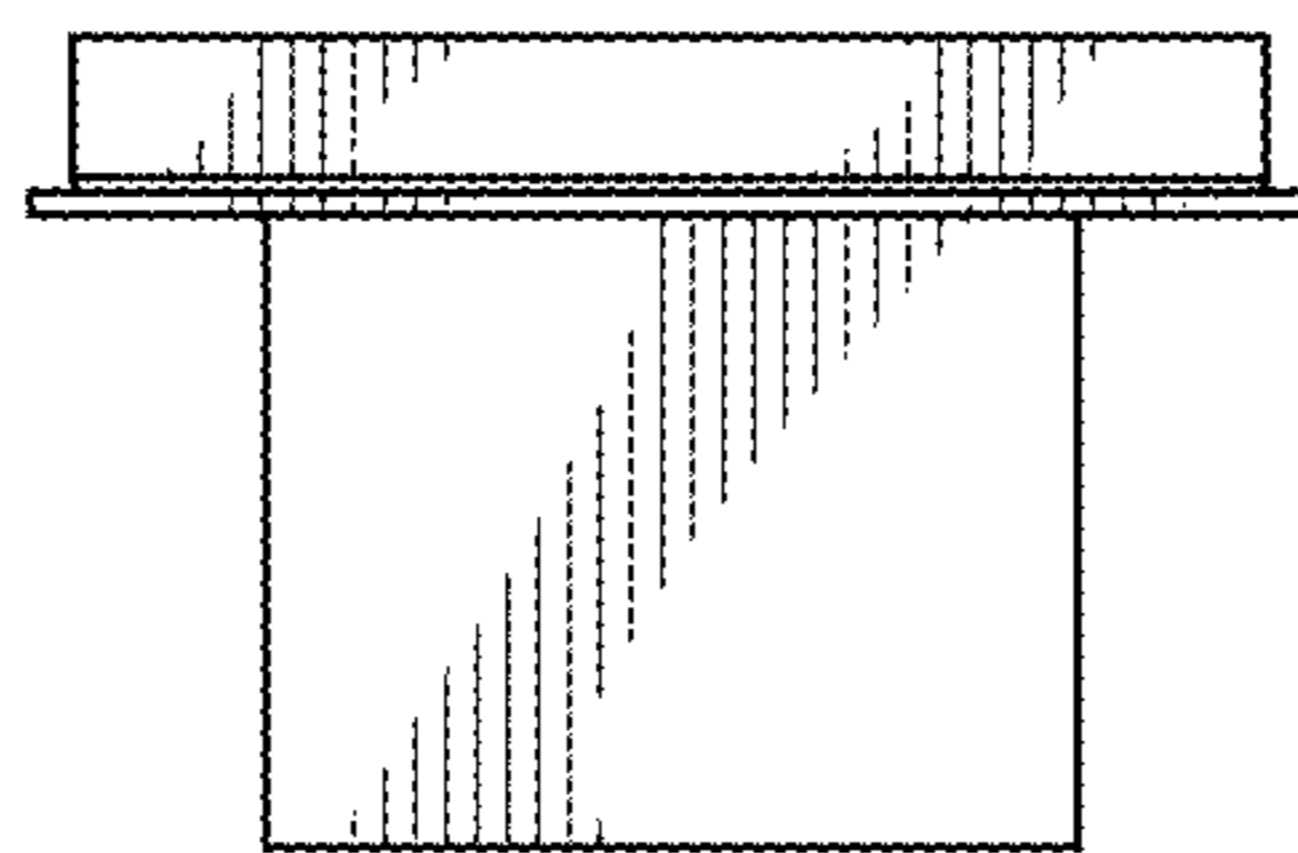

FIG. 6