

US00D782070S

(12) **United States Design Patent** (10) **Patent No.:** **US D782,070 S**
Metcalf et al. (45) **Date of Patent:** **** Mar. 21, 2017**

(54) **PANEL WITH GRAIN PATTERN**

FOREIGN PATENT DOCUMENTS

(71) Applicant: **3form, LLC**, Salt Lake City, UT (US)

CN 302754129 * 3/2014
EM 301862756 6/2011

(72) Inventors: **Elizabeth Egan Metcalf**, Salt Lake City, UT (US); **Jill Canales**, Salt Lake City, UT (US)

(Continued)

(73) Assignee: **3Form, LLC**, Salt Lake City, UT (US)

<http://www.archiexpo.com/prod/vitrealspecchi-spa/product-55235-1108273.html> Retrieved Aug. 26, 2016.*

(**) Term: **15 Years**

(Continued)

(21) Appl. No.: **29/528,755**

Primary Examiner — Rosemary K Tarcza

(22) Filed: **Jun. 1, 2015**

Assistant Examiner — Leanne Was-Englehart

(74) *Attorney, Agent, or Firm* — Workman Nydegger

Related U.S. Application Data

(63) Continuation of application No. 14/998,010, filed on Mar. 18, 2015.

(51) **LOC (10) Cl.** **25-01**

(52) **U.S. Cl.**
USPC **D25/106**

(58) **Field of Classification Search**
USPC D6/332; D25/102–106, 109–111, D25/138–141, 143–145, 147–150, D25/157–162; 52/306–308, 330–333, 52/600–609; 428/34, 44–49, 67, 428/105–113, 190

CPC E04C 2/00; E04C 2/24; E04C 2002/005
See application file for complete search history.

(56) **References Cited**

U.S. PATENT DOCUMENTS

D26,867 S 4/1897 Basquin
D102,846 S 1/1937 Siner
D108,301 S 2/1938 Siegel
D109,864 S * 5/1938 Weisberger D5/47
D113,825 S 3/1939 Carragher
2,307,734 A * 1/1943 De Vault E04D 1/08
156/220
D156,185 S 11/1949 Vogel

(Continued)

(57) **CLAIM**

The ornamental design for a panel with grain pattern, as shown and described.

DESCRIPTION

FIG. 1 is a front perspective view of a panel with grain pattern;
FIG. 2 is a front view thereof;
FIG. 3 is a left perspective view thereof;
FIG. 4 is a left side view thereof;
FIG. 5 is a right perspective view thereof;
FIG. 6 is a right side view thereof;
FIG. 7 is a top perspective view thereof;
FIG. 8 is a top view thereof;
FIG. 9 is a bottom perspective view thereof;
FIG. 10 is a bottom view thereof;
FIG. 11 is a rear perspective thereof;
FIG. 12 is a rear view thereof; and,
FIG. 13 is a close-up front view of a portion thereof.

1 Claim, 9 Drawing Sheets

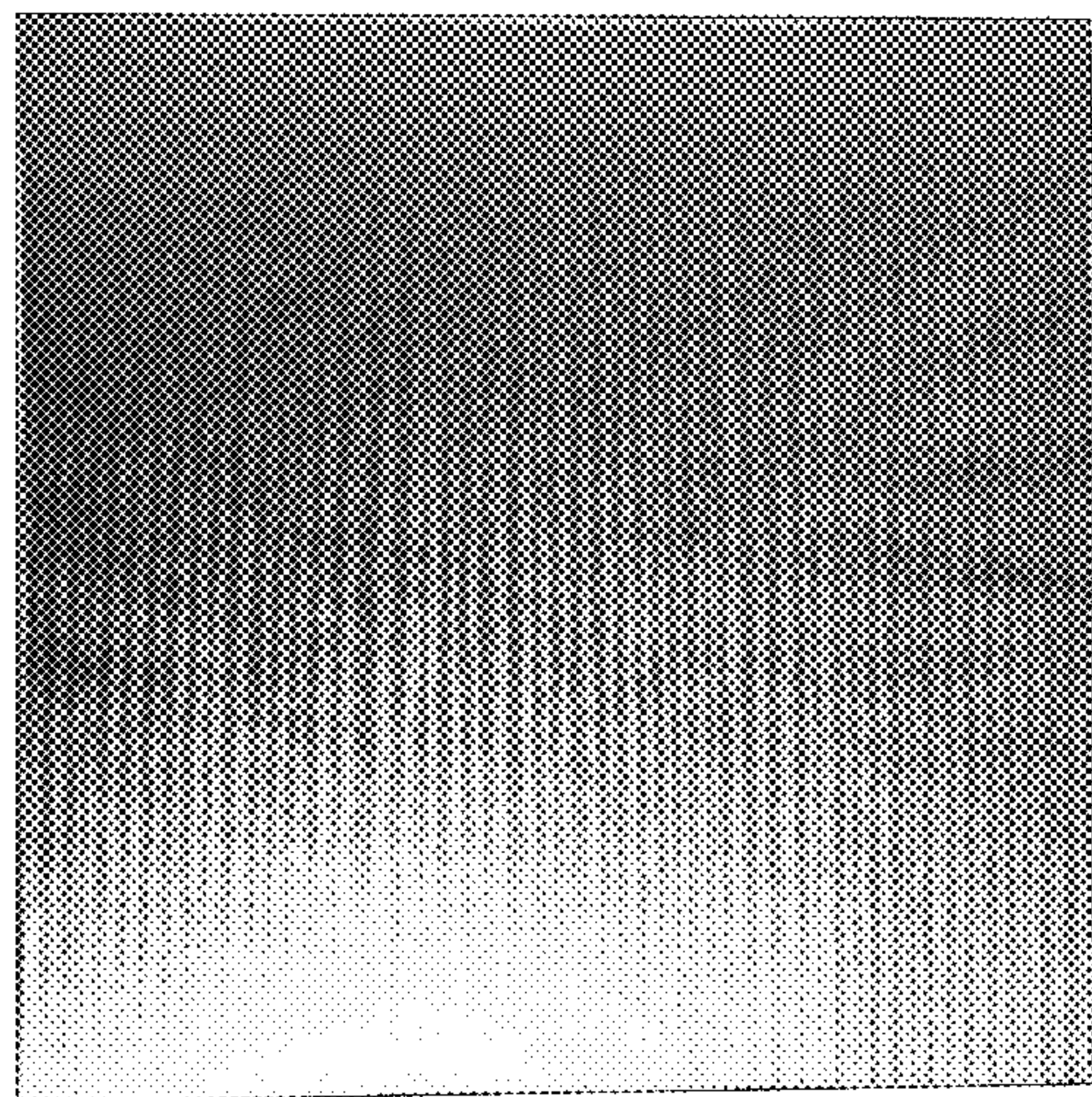

(56)

References Cited

U.S. PATENT DOCUMENTS

D187,102 S 1/1960 McCobb
 D190,019 S 4/1961 Edmondson
 D224,149 S * 7/1972 Sahm D25/150
 D224,150 S * 7/1972 Sahm D25/150
 D261,191 S 10/1981 Ford
 4,842,974 A 6/1989 Landa
 5,725,927 A 3/1998 Zilg
 D488,565 S 4/2004 Bresciani
 7,008,700 B1 3/2006 Goodson
 D521,302 S 5/2006 Yeh
 D590,957 S * 4/2009 Frei D25/103
 D599,918 S 9/2009 Knutson
 D608,023 S 1/2010 Metcalf
 D631,985 S * 2/2011 Waters D25/138
 D631,986 S 2/2011 Canales
 D644,340 S 8/2011 Canales
 D652,958 S 1/2012 Canales
 D653,777 S 2/2012 Damen
 D653,780 S 2/2012 Metcalf
 D661,908 S 6/2012 Steeman
 D665,517 S 8/2012 Meynard
 D676,580 S 2/2013 Canales
 D676,979 S 2/2013 Canales
 D676,980 S 2/2013 Mitchell
 D702,369 S 4/2014 Schober
 D702,859 S 4/2014 Schober
 D702,950 S 4/2014 Su
 D703,834 S 4/2014 Schober
 D703,835 S 4/2014 Schober
 D705,948 S 5/2014 Schober
 D705,949 S 5/2014 Schober
 D707,854 S 6/2014 Schober
 D710,518 S 8/2014 Reese
 D714,465 S * 9/2014 Narbonne D25/113
 D720,472 S * 12/2014 Schober D25/104
 D728,828 S * 5/2015 Metcalf D25/103
 D746,064 S 12/2015 Zeamer
 D747,004 S 1/2016 Metcalf

D751,300 S 3/2016 Davis
 D751,327 S 3/2016 Bender
 D759,385 S 6/2016 Davis
 D759,386 S 6/2016 Davis
 D759,387 S 6/2016 Davis
 D760,501 S 7/2016 Davis
 D761,571 S 7/2016 Chou
 D764,074 S 8/2016 Metcalf
 2011/0268921 A1 11/2011 Canales
 2014/0072732 A1 3/2014 Moore

FOREIGN PATENT DOCUMENTS

EM 002561852-0002 * 10/2014
 KR 300614151.0000 9/2011
 KR 300614175.0000 9/2011
 KR 300635286.0000 * 3/2012
 KR 300670186.0000 * 11/2012
 KR 300743571 5/2014

OTHER PUBLICATIONS

Notice of Allowance for U.S. Appl. No. 29/530,501 dated Apr. 25, 2016.
http://www.3-form.com/materials/pressed_glass/woods/highres_zebrano_pressed/.
 Ex Parte Quayle for U.S. Appl. No. 29/530,619 dated Jun. 28, 2016.
 Dapple Etch (on-line), dated Oct. 25, 2014. Retrieved from Internet Jun. 14, 2016, URL:https://web.archive.org/web/20141025004450/http://www.3-form.com/materials/infinite_glass/pattern+_etch/dapple_etch/ (7pages).
<http://newsletter.3-form.com/spring-2015-metallics/>, Posted Spring 2015.
 Ex Parte Quayle for U.S. Appl. No. 29/528,764 mailed on Sep. 26, 2016.
 Ex Parte Quayle for U.S. Appl. No. 29/530,337 mailed on Sep. 26, 2016.

* cited by examiner

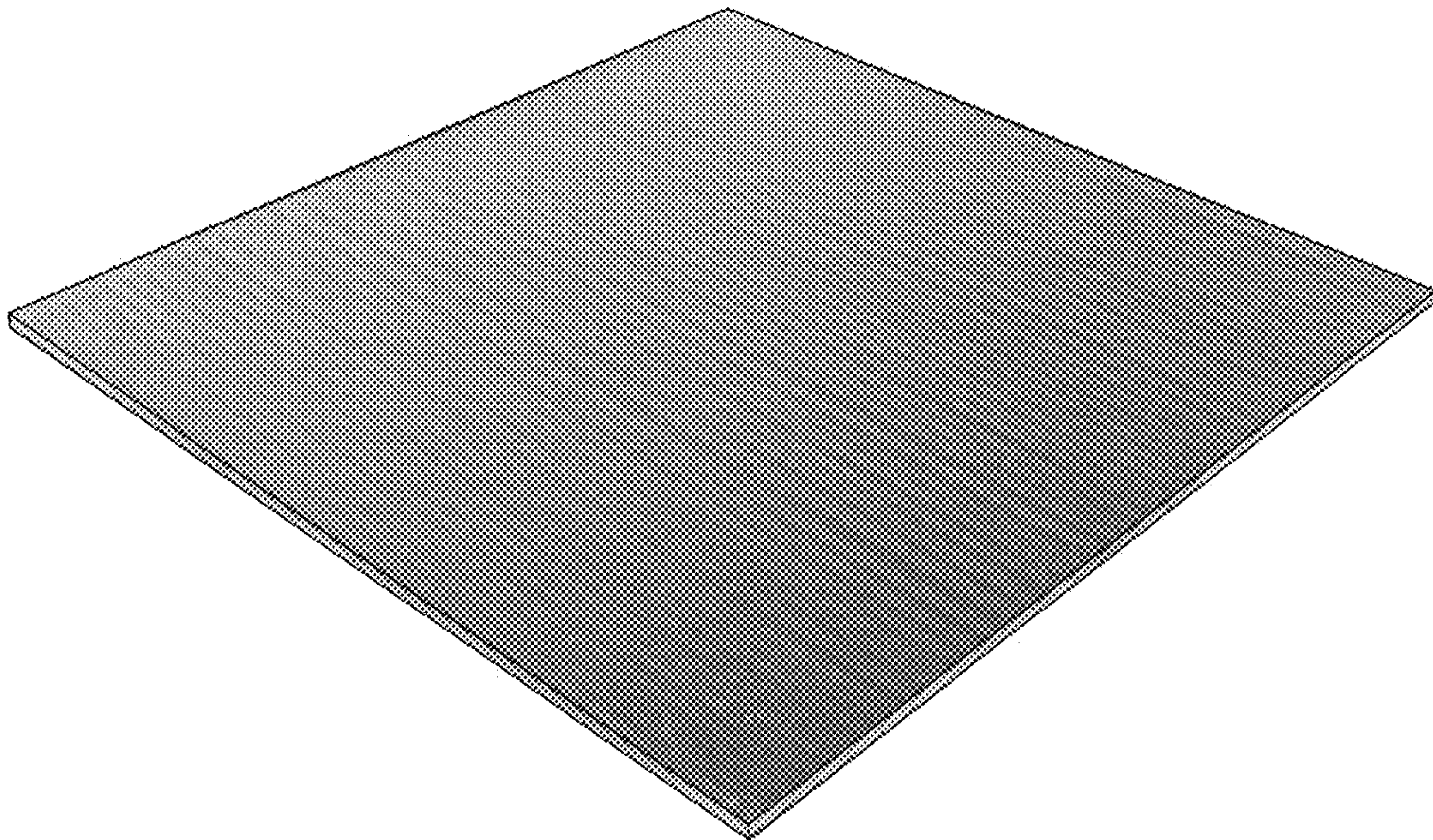

FIG. 1

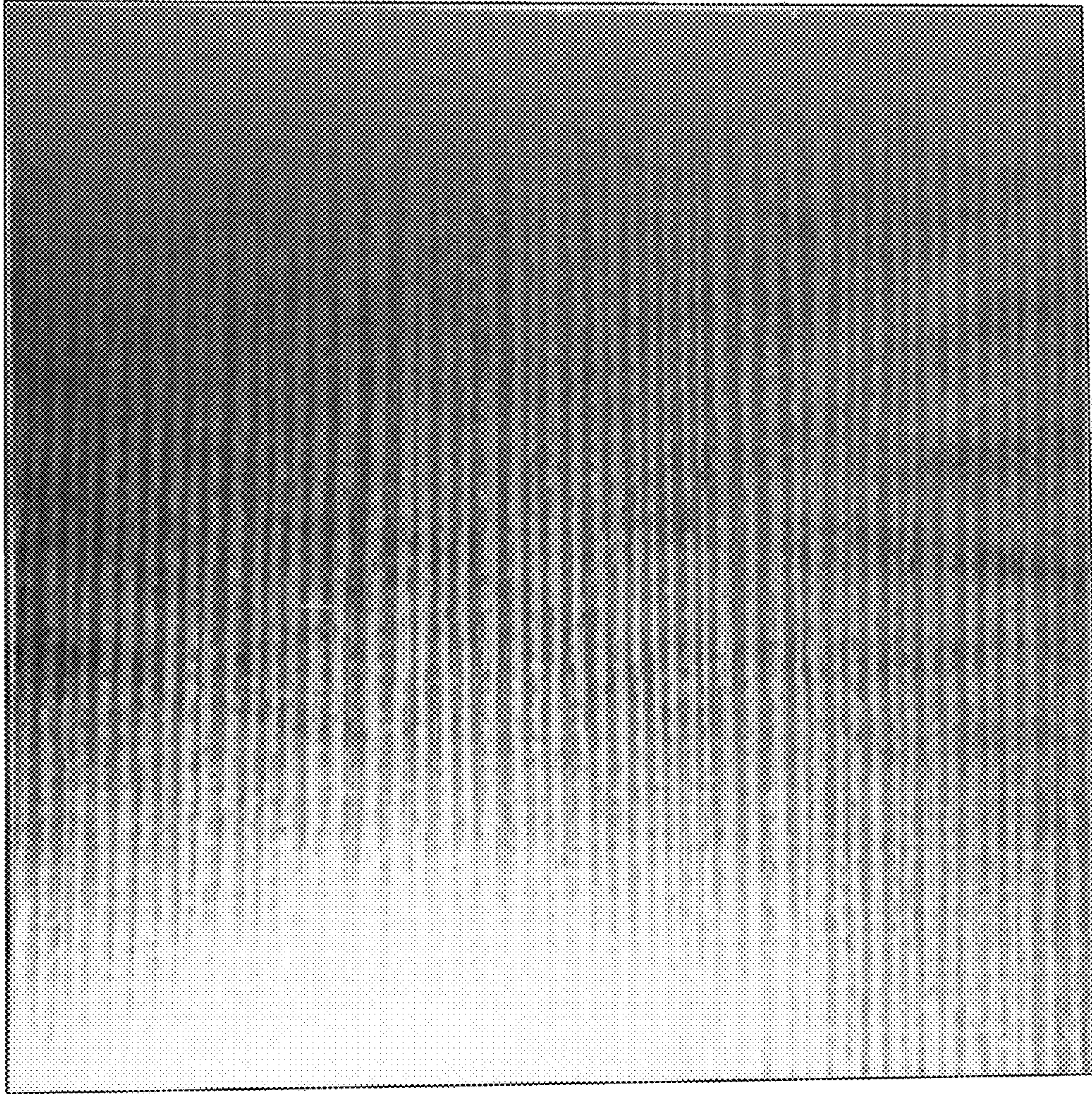

FIG. 2

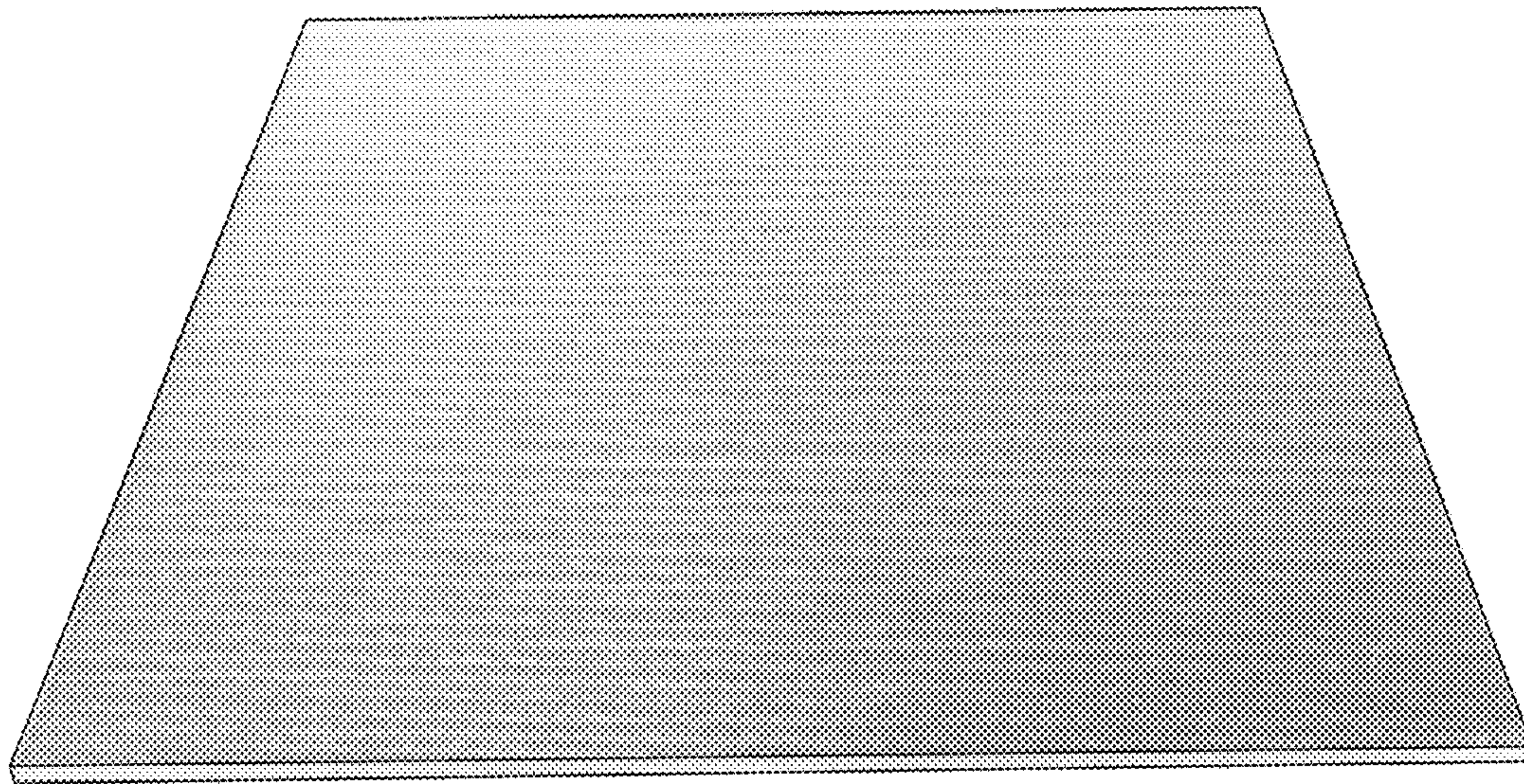

FIG. 3



FIG. 4

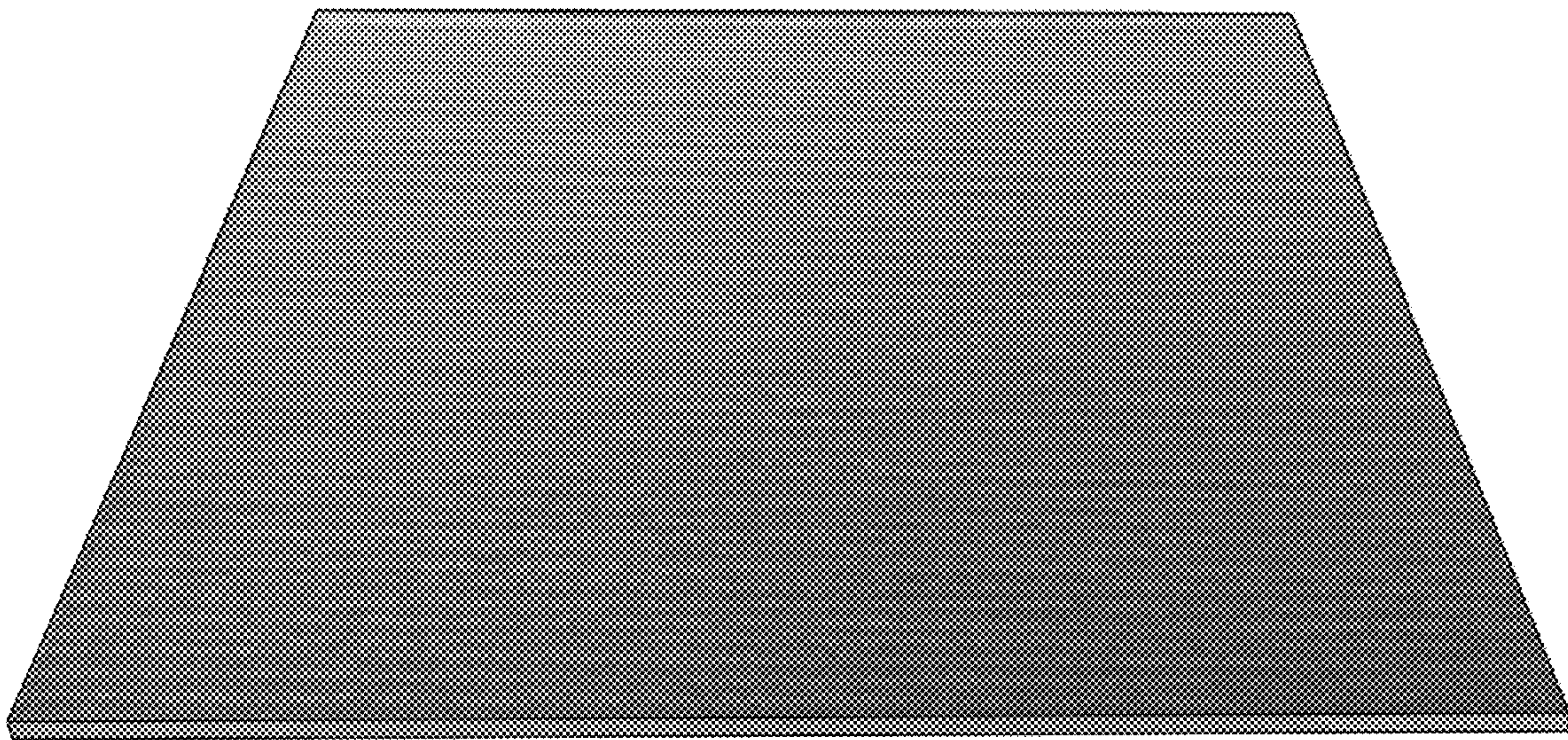

FIG. 5



FIG. 6

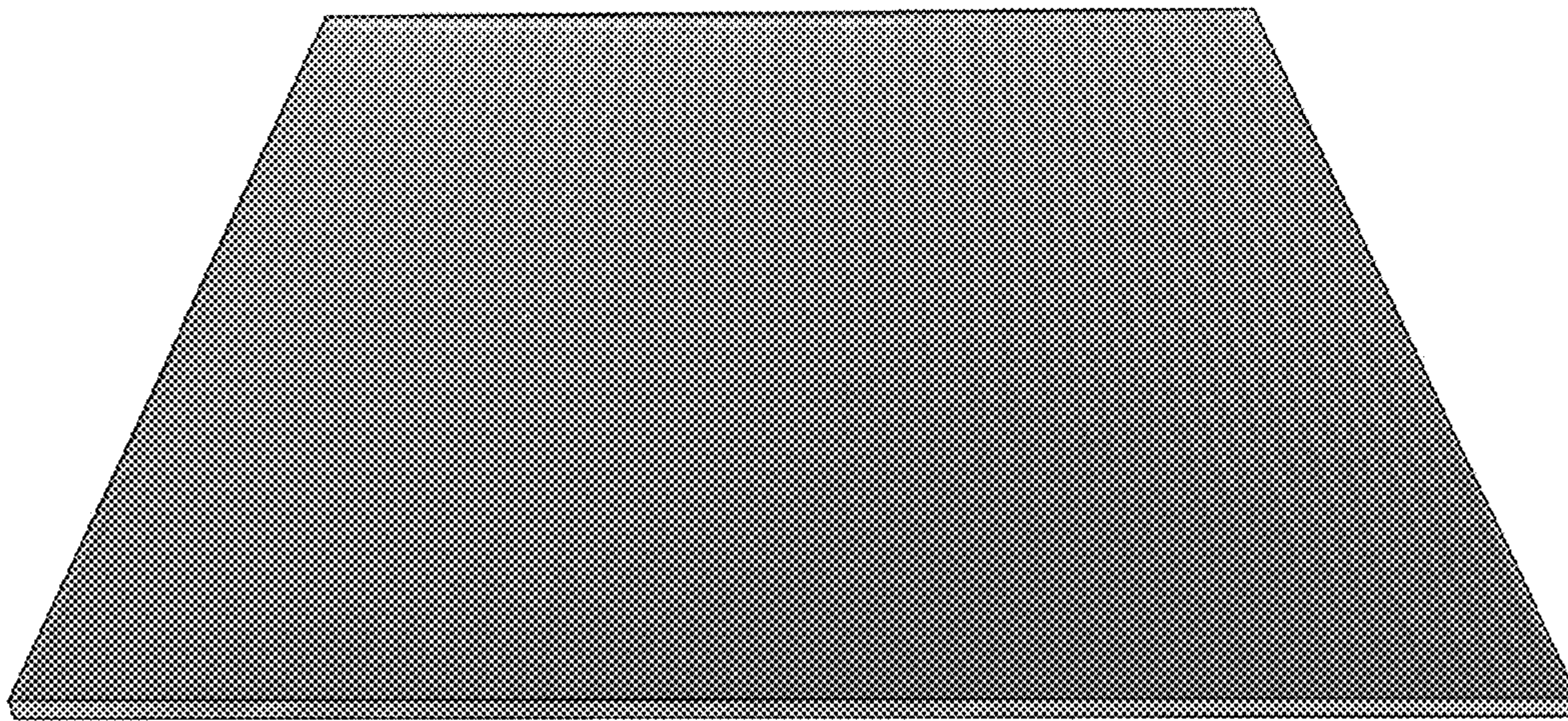

FIG. 7



FIG. 8

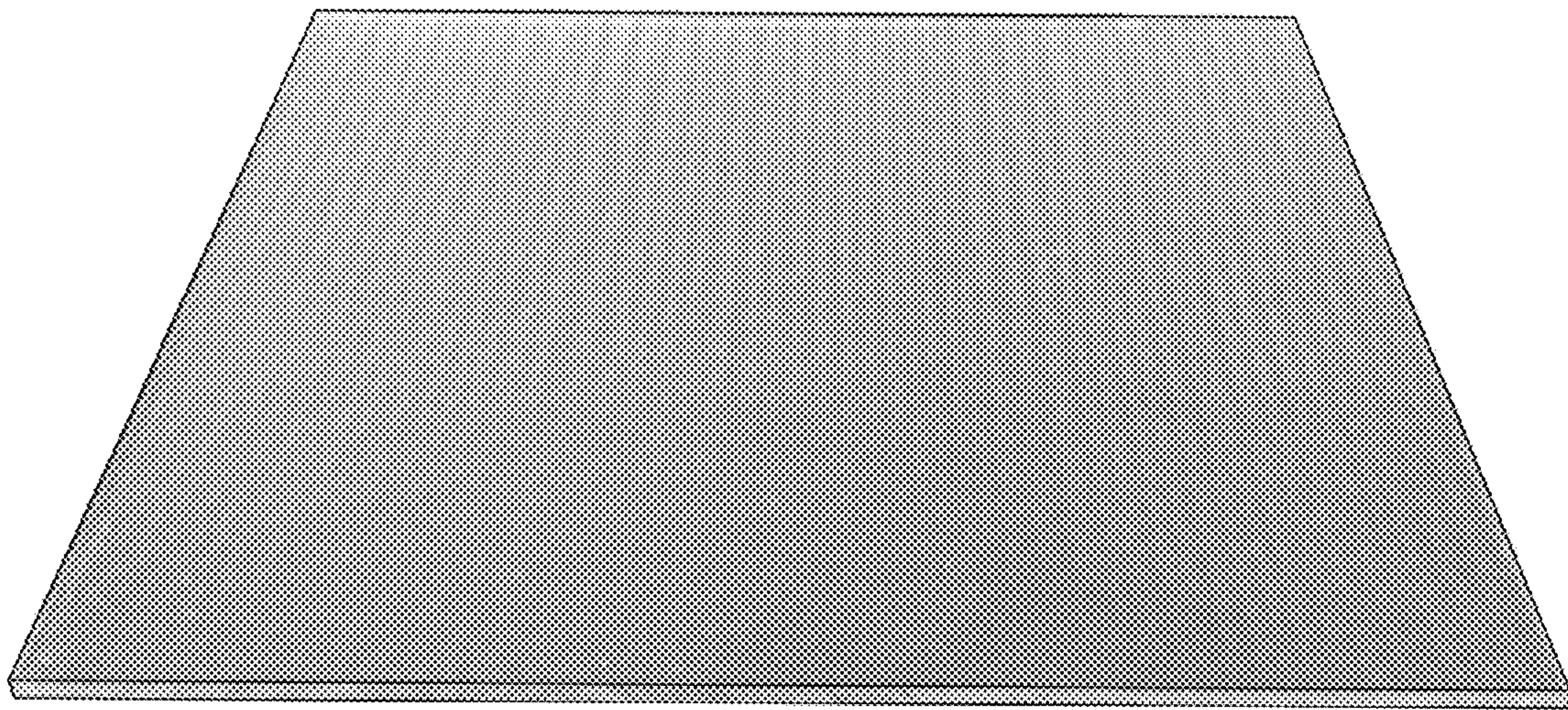

FIG. 9



FIG. 10

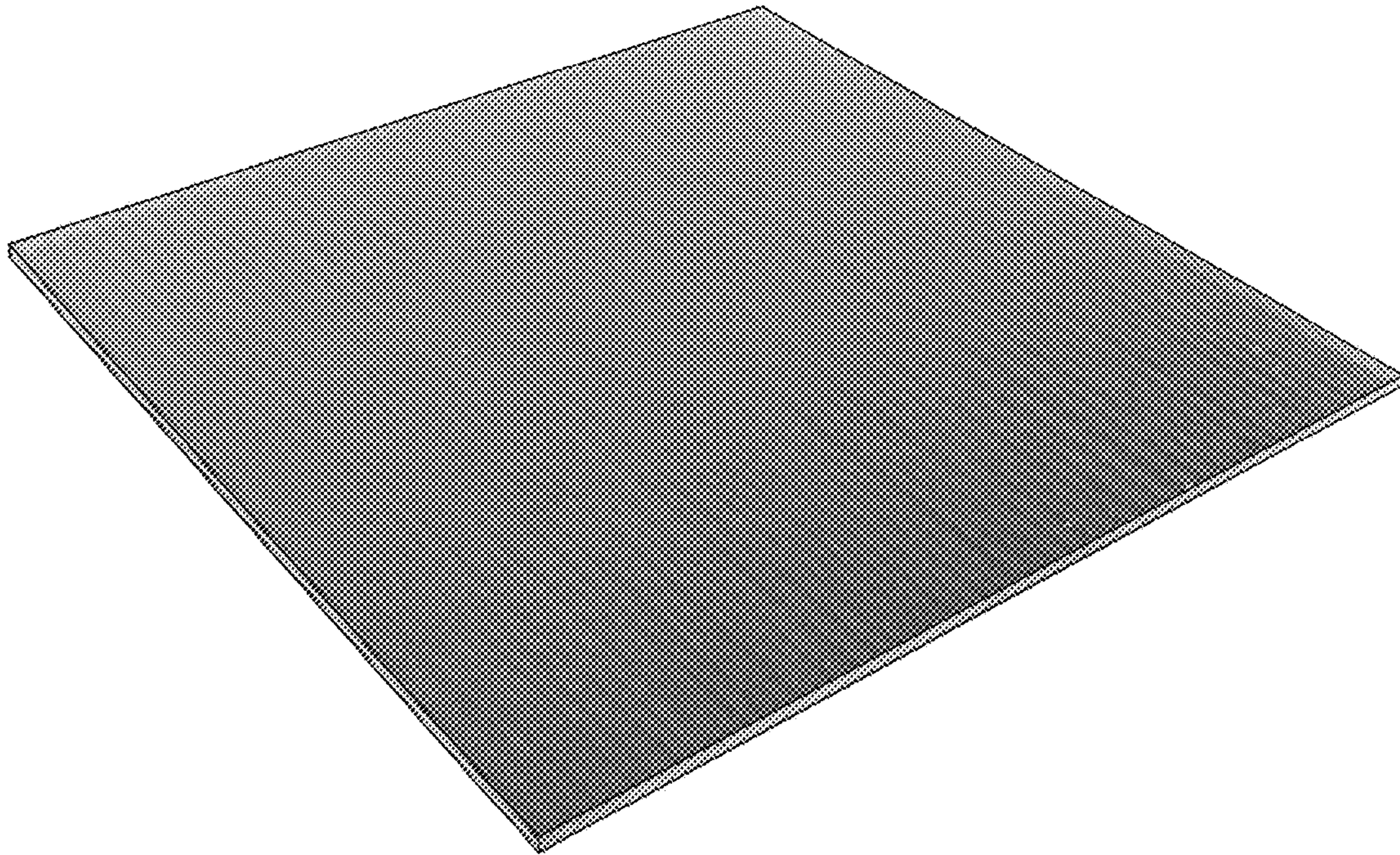

FIG. 11

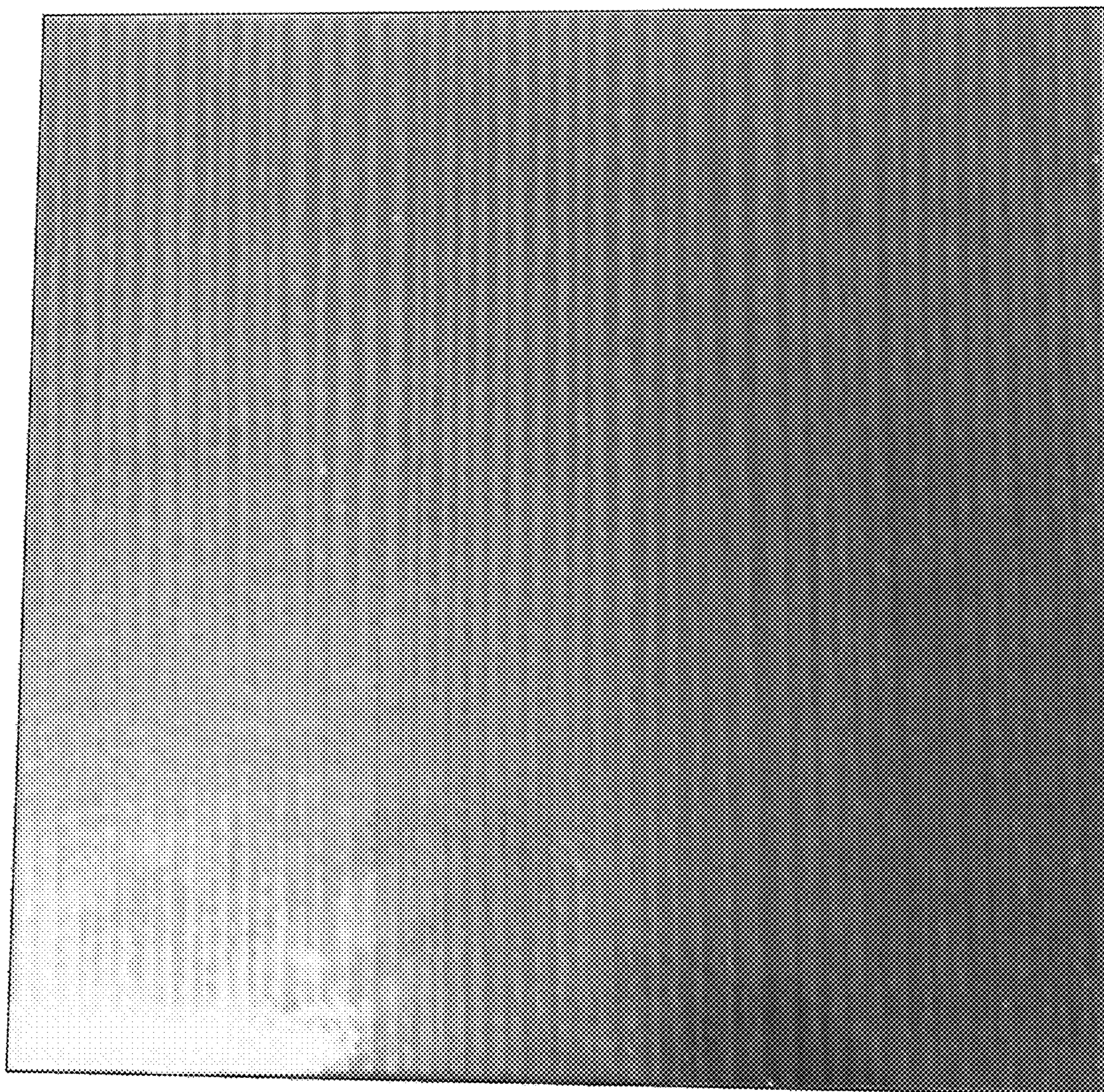

FIG. 12



FIG. 13