



US00D782037S

(12) **United States Design Patent**
Osyпка et al.

(10) **Patent No.:** **US D782,037 S**

(45) **Date of Patent:** **** Mar. 21, 2017**

(54) **STEERABLE GUIDING CATHETER HANDLE**

(71) Applicant: **Oscor, Inc.**, Palm Harbor, FL (US)

(72) Inventors: **Thomas P. Osypka**, Palm Harbor, FL (US); **Michael J. Gelineau**, Odessa, FL (US)

(73) Assignee: **Oscor Inc.**, Palm Harbor, FL (US)

(**) Term: **14 Years**

(21) Appl. No.: **29/498,851**

(22) Filed: **Aug. 8, 2014**

(51) **LOC (10) Cl.** **24-01**

(52) **U.S. Cl.**
USPC **D24/130**

(58) **Field of Classification Search**
USPC D24/127-131, 112-114, 133, 186;
606/181, 185; 604/264, 272, 115, 232,
604/187, 158, 164.08, 192, 263, 163, 181,
604/184, 198, 227; 600/101, 139, 143;
128/200.24, 207.14, 207.15
CPC A61B 18/1492; A61B 2018/00577; A61B
2017/003; A61M 25/0147; A61M 25/0136
See application file for complete search history.

(56) **References Cited**

U.S. PATENT DOCUMENTS

D321,251	S *	10/1991	Jepson	D24/112
5,215,540	A	6/1993	Anderhub		
5,372,587	A	12/1994	Hammerslag et al.		
5,456,664	A	10/1995	Heinzelman et al.		
D369,408	S *	4/1996	Laun	D24/133
D376,204	S *	12/1996	Huculak	D24/133
5,800,413	A	9/1998	Swartz et al.		
D405,232	S *	2/1999	Stevens	D24/133
5,893,885	A	4/1999	Webster, Jr.		
6,004,280	A	12/1999	Buck et al.		
D422,359	S *	4/2000	Fitch	D24/133

D429,526	S *	8/2000	Sullivan	D24/133
6,146,355	A	11/2000	Biggs		
D465,024	S *	10/2002	Henderson	D24/133
D531,308	S *	10/2006	Bendek	D24/114
D538,341	S *	3/2007	Oas	D19/121
7,232,422	B2	6/2007	Gibson et al.		
D546,946	S *	7/2007	Blake	D24/129
D553,738	S *	10/2007	Simonson	D24/133

(Continued)

OTHER PUBLICATIONS

Youtube.com, Destino twist feates, Sep. 19, 2014, <https://www.youtube.com/watch?v=rMHB0t2bXYY>.*

(Continued)

Primary Examiner — David Muller

Assistant Examiner — Nathan Johnston

(74) *Attorney, Agent, or Firm* — Locke Lord LLP; Scott D. Wofsy

(57) **CLAIM**

The ornamental design for a steerable guiding catheter handle, as shown and described.

DESCRIPTION

FIG. 1 is a perspective view of a steerable guiding catheter handle showing our new design; FIG. 2 is a right side elevation view thereof; FIG. 3 is a left side elevation view thereof; FIG. 4 is a top plan view thereof; FIG. 5 is a bottom plan view thereof; FIG. 6 is a front elevation view thereof; and, FIG. 7 is a rear elevation view thereof.

The structural features depicted in broken lines have been shown for purposes of illustrating portions of the steerable guiding catheter handle that form no part of the claimed design.

1 Claim, 4 Drawing Sheets

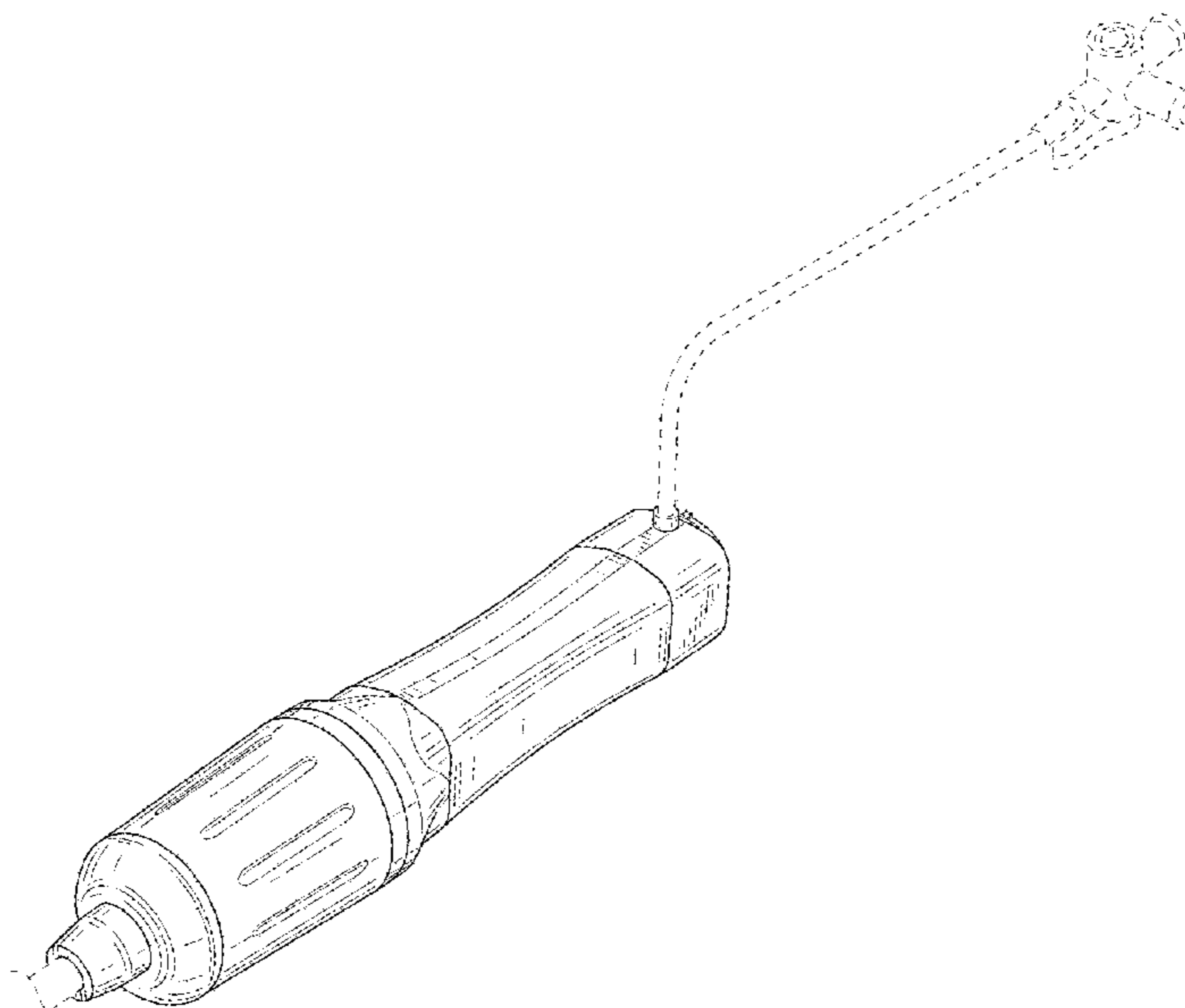

(56)

References Cited

U.S. PATENT DOCUMENTS

D555,241 S * 11/2007 Nakanishi D24/133
 D612,044 S * 3/2010 Scheibe D24/130
 D648,851 S * 11/2011 Copeland D24/112
 D675,318 S * 1/2013 Luk D24/130
 8,348,888 B2 1/2013 Selkee
 D677,785 S * 3/2013 Stones D24/113
 8,512,313 B2 * 8/2013 Atkinson A61M 25/0017
 604/264
 D708,740 S 7/2014 Osypka et al.
 D726,905 S * 4/2015 Tegg D24/130
 D739,005 S * 9/2015 Matsumura D24/108
 2006/0041295 A1 2/2006 Osypka
 2006/0184105 A1 * 8/2006 Townsend A61M 25/0054
 604/93.01
 2008/0097386 A1 4/2008 Osypka
 2010/0087847 A1 * 4/2010 Hong A61B 5/1411
 606/181

2010/0106141 A1 4/2010 Osypka et al.
 2014/0088516 A1 * 3/2014 Stevenson A61M 5/00
 604/263
 2015/0231365 A1 * 8/2015 Stenzel A61M 25/0127
 600/417
 2015/0258307 A1 * 9/2015 Osypka A61M 25/0136
 604/529
 2015/0270634 A1 * 9/2015 Buessler H01R 13/02
 606/41
 2015/0335861 A1 * 11/2015 Osypka A61M 25/0147
 604/95.04

OTHER PUBLICATIONS

Oscor.com, Destino Twist Deflectable Steerable Guiding Sheath, Dec. 10, 2015, <http://www.oscor.com/pdfs/guiding-sheath-destino-twist-deflectable-steerable.pdf>.*

* cited by examiner

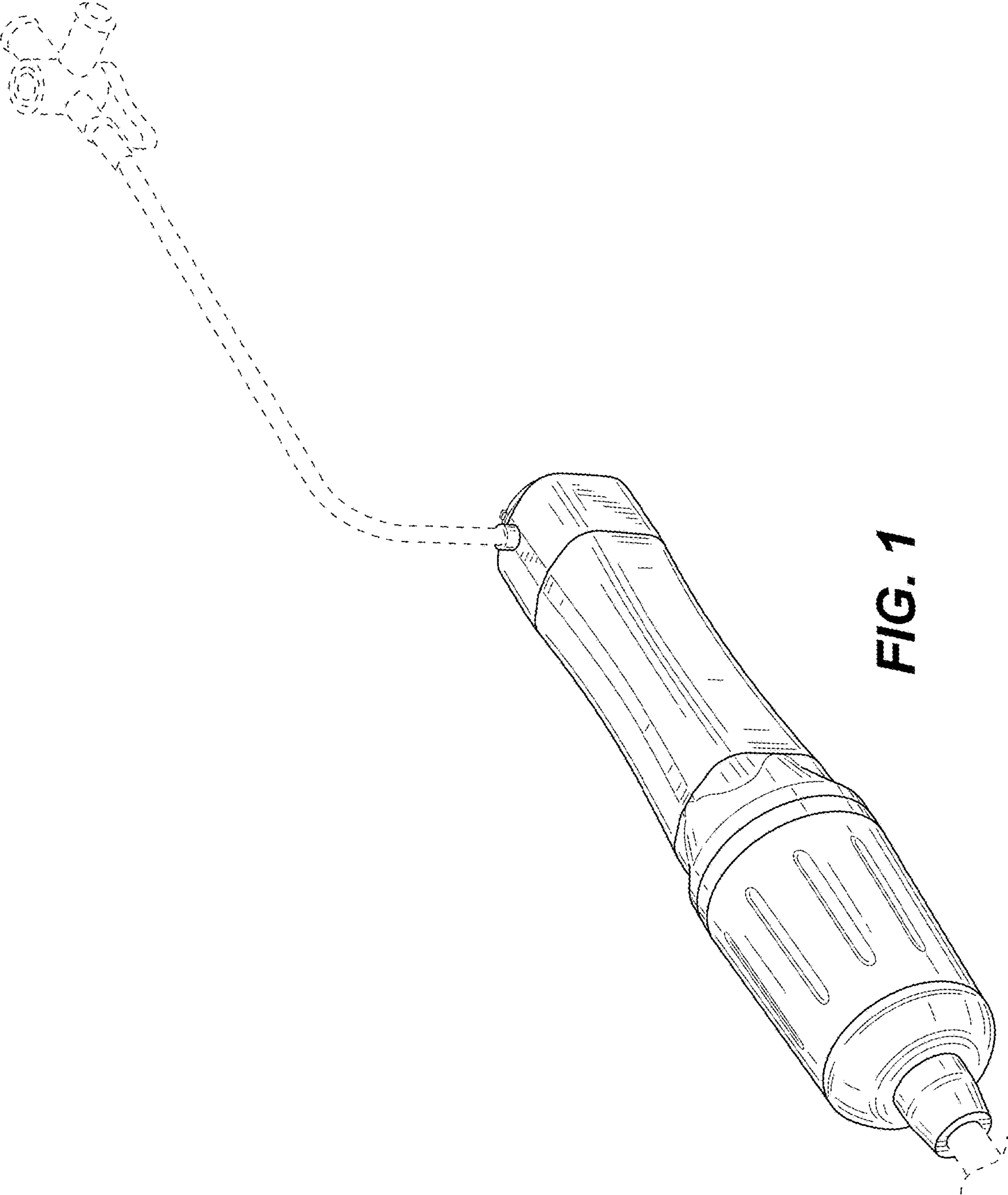

FIG. 1

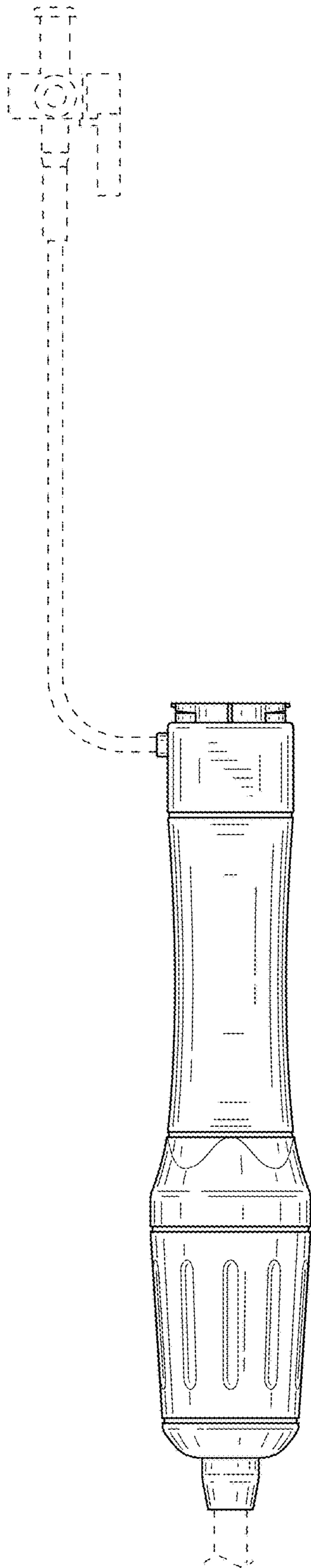

FIG. 2

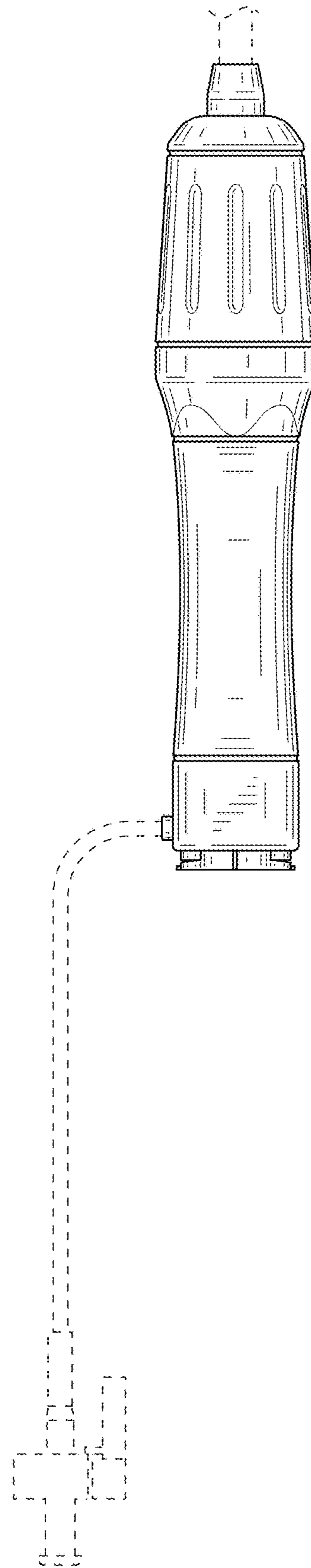

FIG. 3

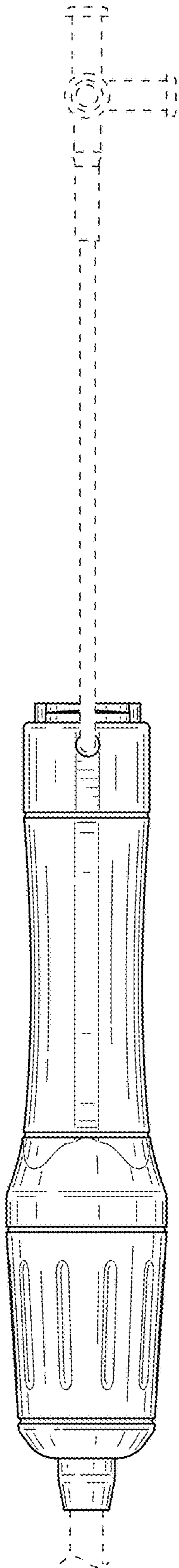

FIG. 4

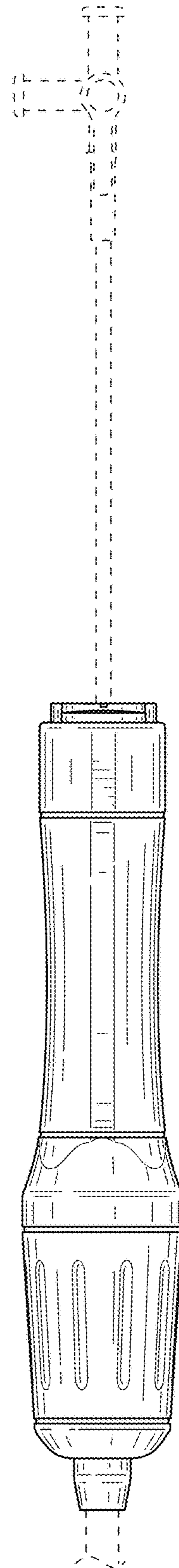

FIG. 5

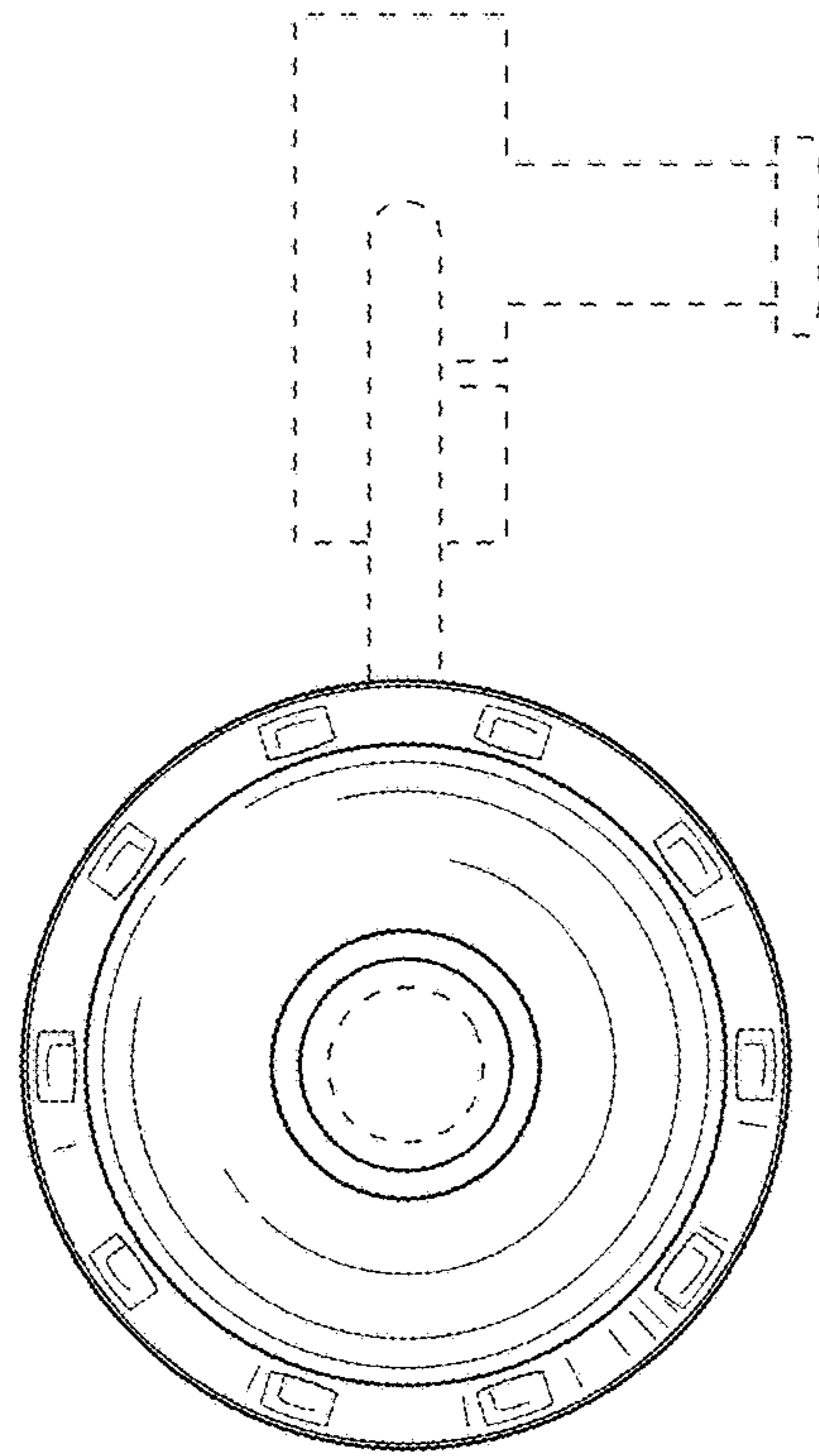

FIG. 6

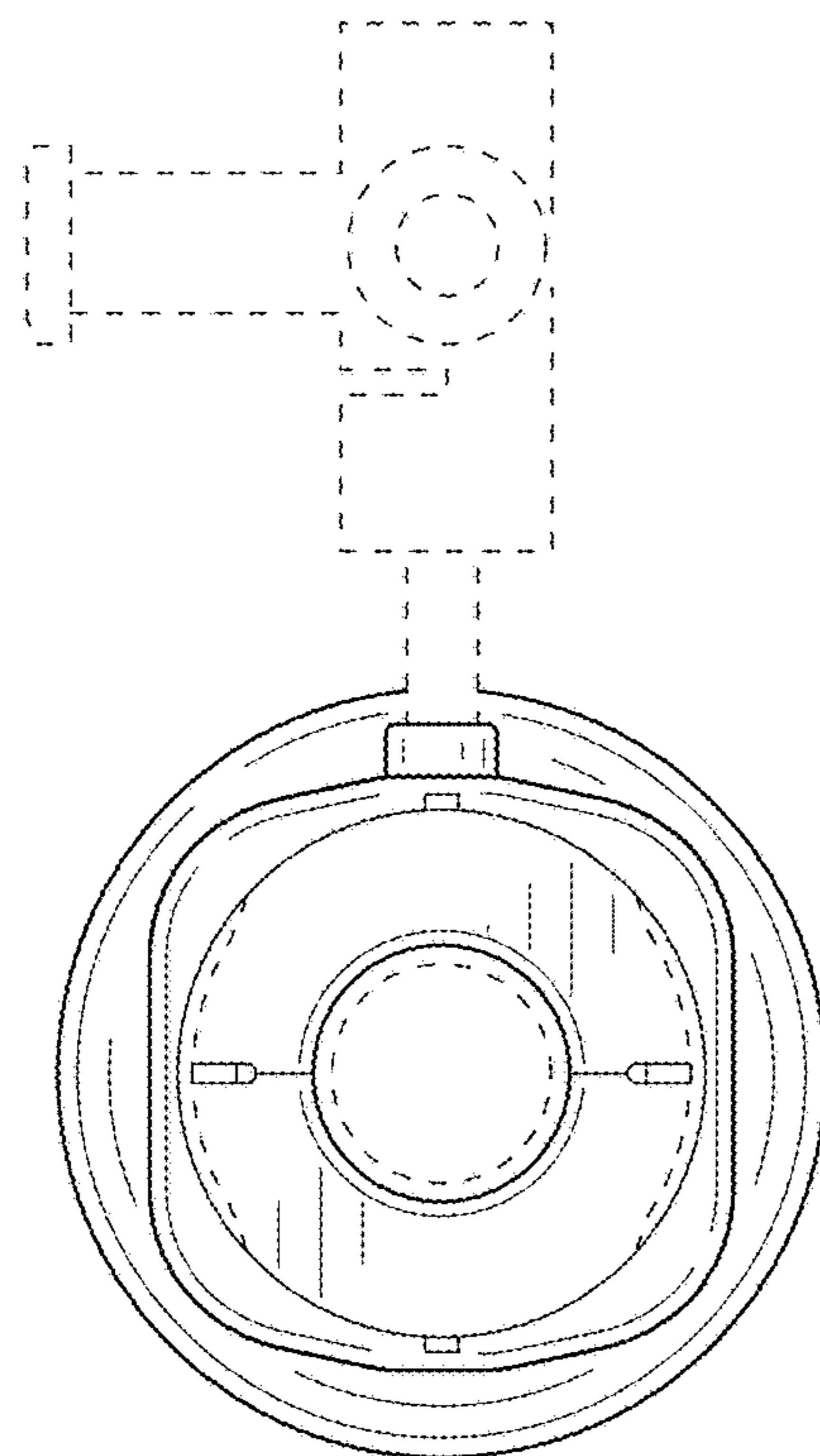

FIG. 7