



US00D782011S

(12) **United States Design Patent** (10) **Patent No.:** **US D782,011 S**
Gross (45) **Date of Patent:** **** Mar. 21, 2017**

(54) **LOCKING COVER FOR A VALVE**
(71) Applicant: **Matthew Gross**, Alta Loma, CA (US)
(72) Inventor: **Matthew Gross**, Alta Loma, CA (US)
(**) Term: **15 Years**
(21) Appl. No.: **29/558,618**
(22) Filed: **Mar. 18, 2016**
(51) **LOC (10) Cl.** **23-01**
(52) **U.S. Cl.**
USPC **D23/249**
(58) **Field of Classification Search**
USPC D23/249; 137/315.27, 377, 382, 383,
137/384.2, 385, 552.5; 251/90, 92, 93,
251/94, 101, 287, 288, 292, 89.5; 70/176,
70/177, 178, 180, 183, 210, 211, 310, 54,
70/51; 285/80, 420; 220/252; D8/343,
D8/346, 27, 28, 29
CPC F16K 35/10; F16K 35/06; F16K 35/022;
F01L 2001/34453; F01L 2001/34469;
F01L 2001/34456; Y10T 137/7069; Y10T
137/7256; Y10T 137/7062; Y10T
70/5637; Y10T 403/32524
See application file for complete search history.

(56) **References Cited**
U.S. PATENT DOCUMENTS
1,366,114 A * 1/1921 Boggs F16K 35/10
70/180
1,416,807 A * 5/1922 Fisher B60R 25/04
137/384.2
1,422,336 A * 7/1922 Cathrill F16K 35/10
70/180
1,491,051 A * 4/1924 Lyles F16K 35/10
70/180
3,865,130 A * 2/1975 Mullis F16K 35/10
137/385

D272,515 S 2/1984 Wilson
D348,306 S 6/1994 Parker
D358,455 S 5/1995 Kieper
D418,844 S * 1/2000 Occhiuto D15/5
D486,719 S 2/2004 Erickson
7,044,148 B2 5/2006 Berger et al.
D630,300 S 1/2011 Parker
7,980,598 B2 * 7/2011 Tsubota F16L 19/005
285/420
9,169,943 B2 * 10/2015 Grade F16K 35/10
D755,351 S * 5/2016 Parker D23/249
2006/0175569 A1 * 8/2006 Henson F16K 35/022
251/287

(Continued)

Primary Examiner — Cynthia Ramirez
Assistant Examiner — Michael Maharajh
(74) *Attorney, Agent, or Firm* — Kirk A. Buhler; Buhler & Associates

(57) **CLAIM**

The ornamental design for a locking cover for a valve, as shown and described.

DESCRIPTION

FIG. 1 is a top perspective view for a locking cover for a valve showing my new design;
FIG. 2 is a rear view thereof;
FIG. 3 is a front view thereof;
FIG. 4 is a top view, the bottom view being a mirror image thereof;
FIG. 5 is a left view, the right view being a mirror image thereof;
FIG. 6 is a left sectional view taken along lines 6-6 from FIG. 2 thereof; and,
FIG. 7 is an upper rear perspective view shown with the two parts separated.
The broken lines in FIG. 1 depict environmental subject matter of a lock for the invention and forms no part of the claimed design.

1 Claim, 5 Drawing Sheets

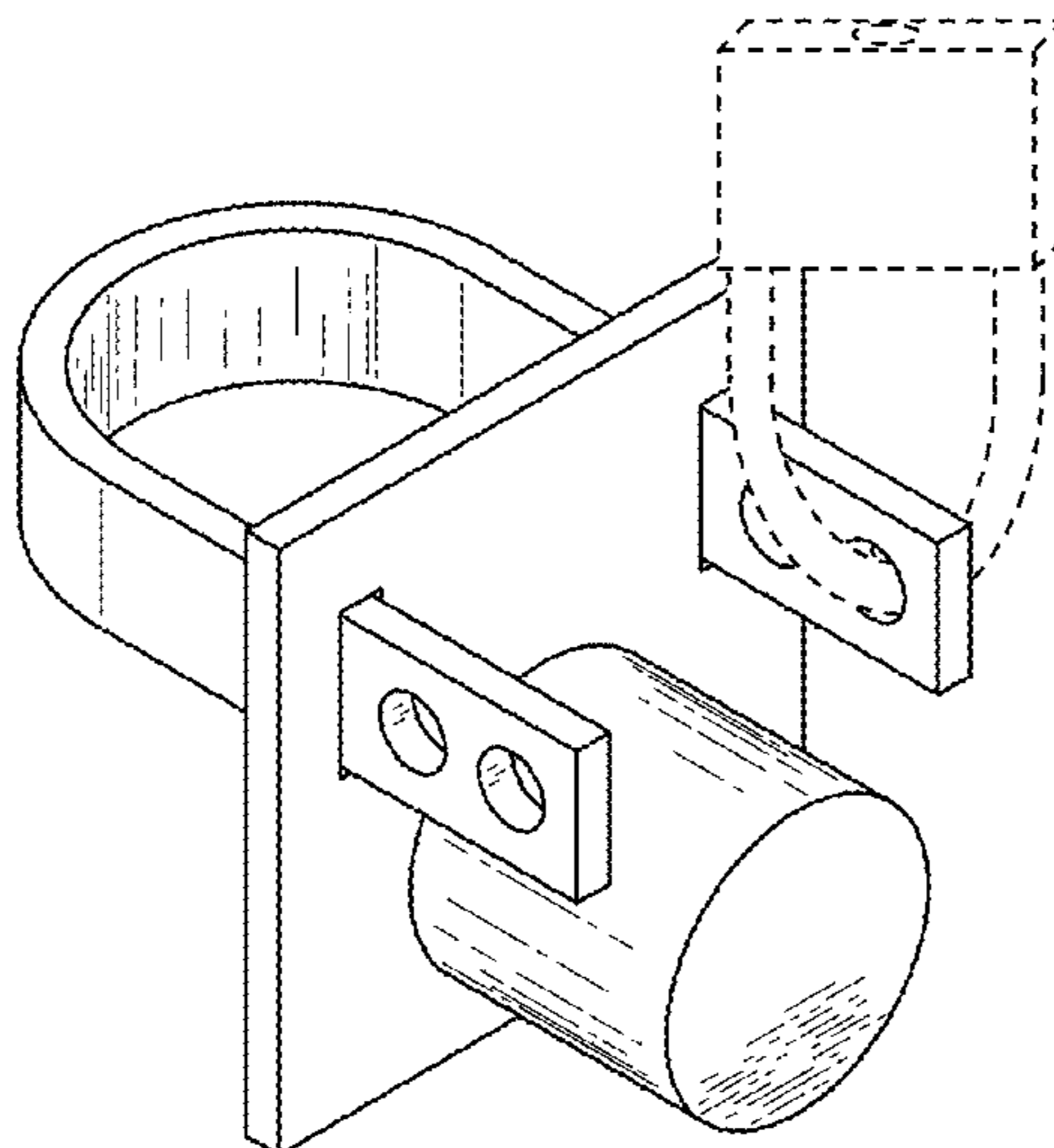

(56)

References Cited

U.S. PATENT DOCUMENTS

2009/0120510 A1* 5/2009 Evans F16K 27/08
137/383
2012/0085433 A1* 4/2012 Agbay F16K 35/06
137/383
2013/0256571 A1* 10/2013 Cancel B64D 25/14
251/90
2015/0075648 A1* 3/2015 Rohde F16K 35/10
137/385
2015/0101684 A1* 4/2015 Yoder F16K 35/10
137/385
2015/0114471 A1* 4/2015 Draper F16K 3/02
137/1

* cited by examiner

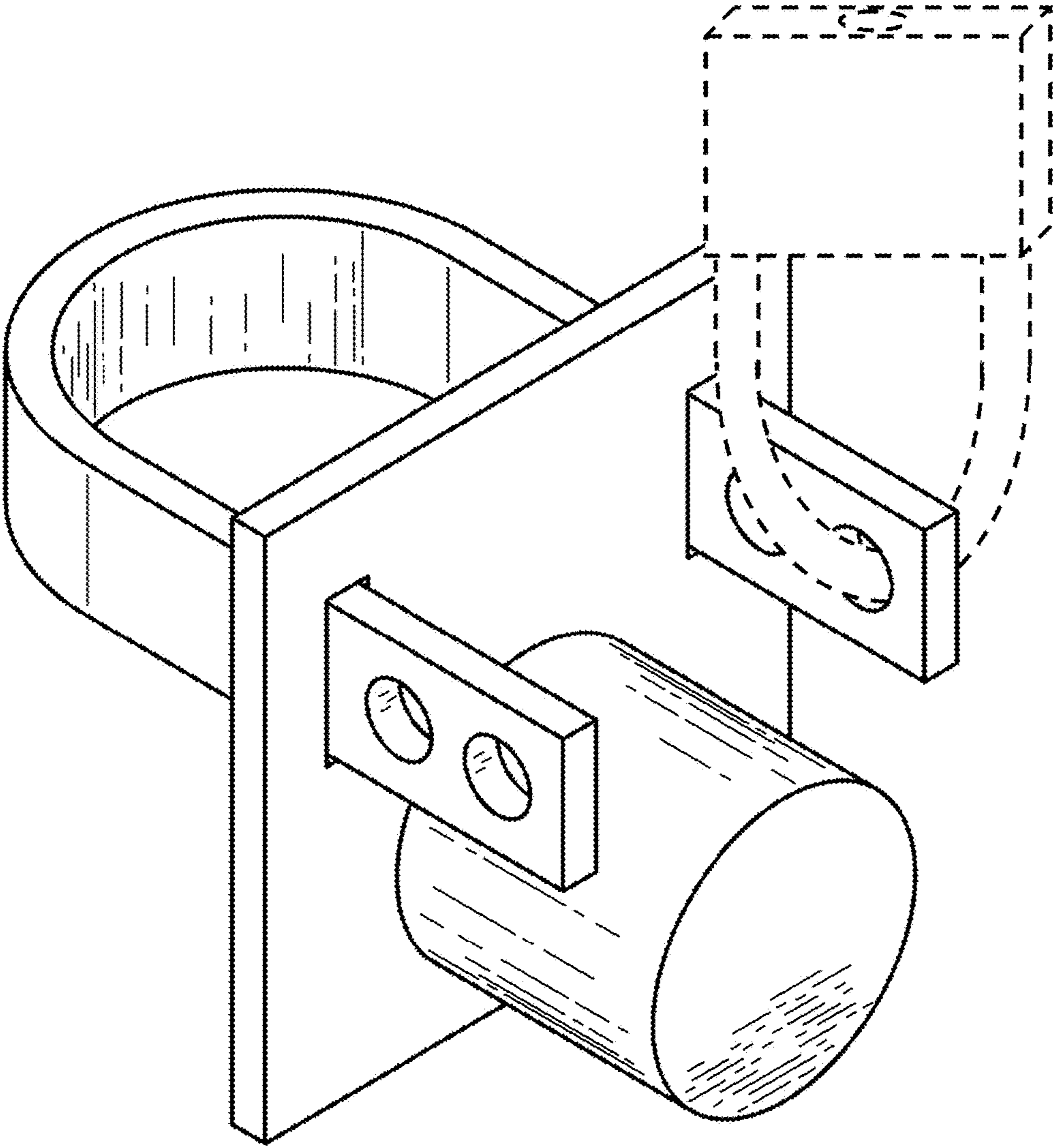

FIG. 1

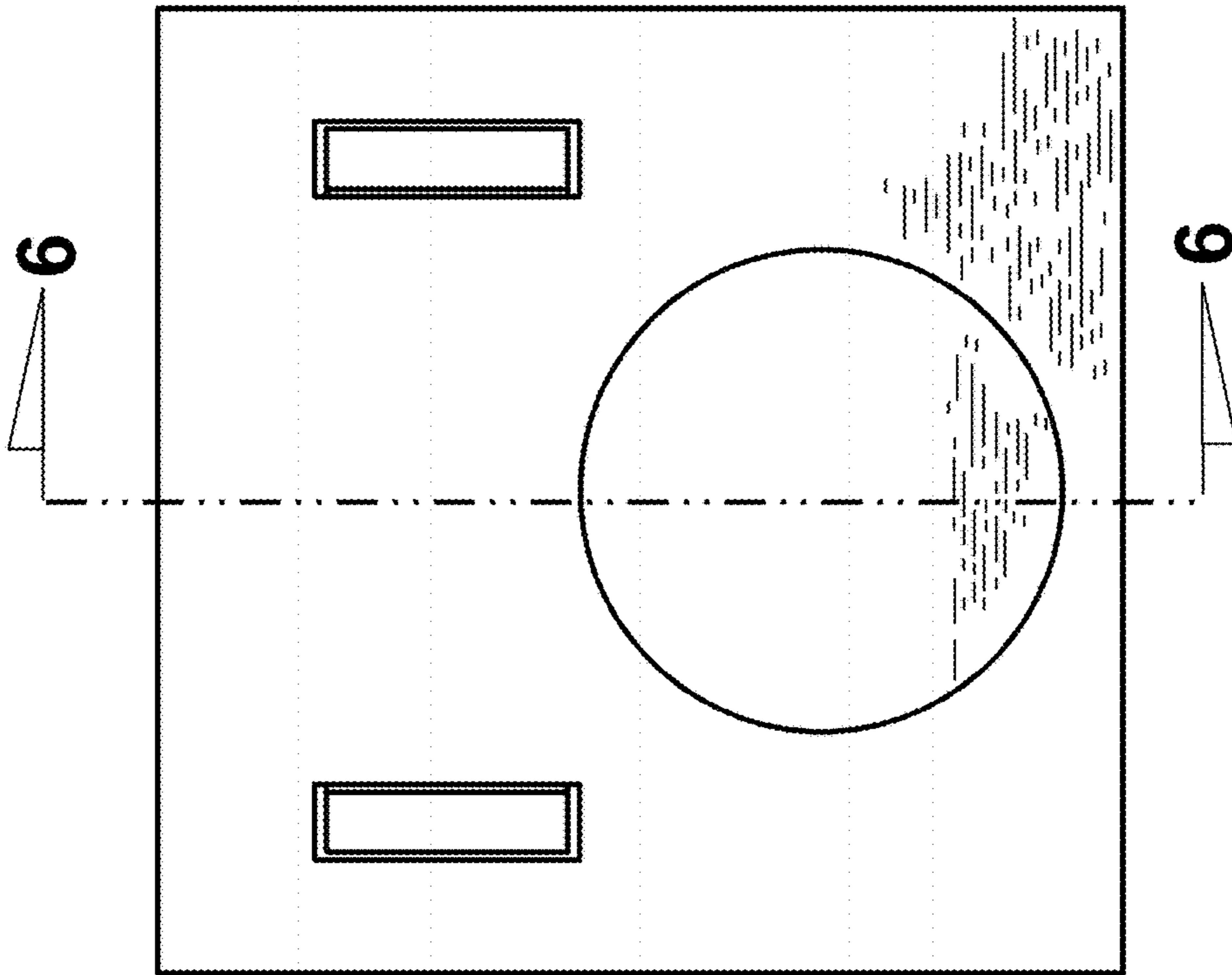

FIG. 2

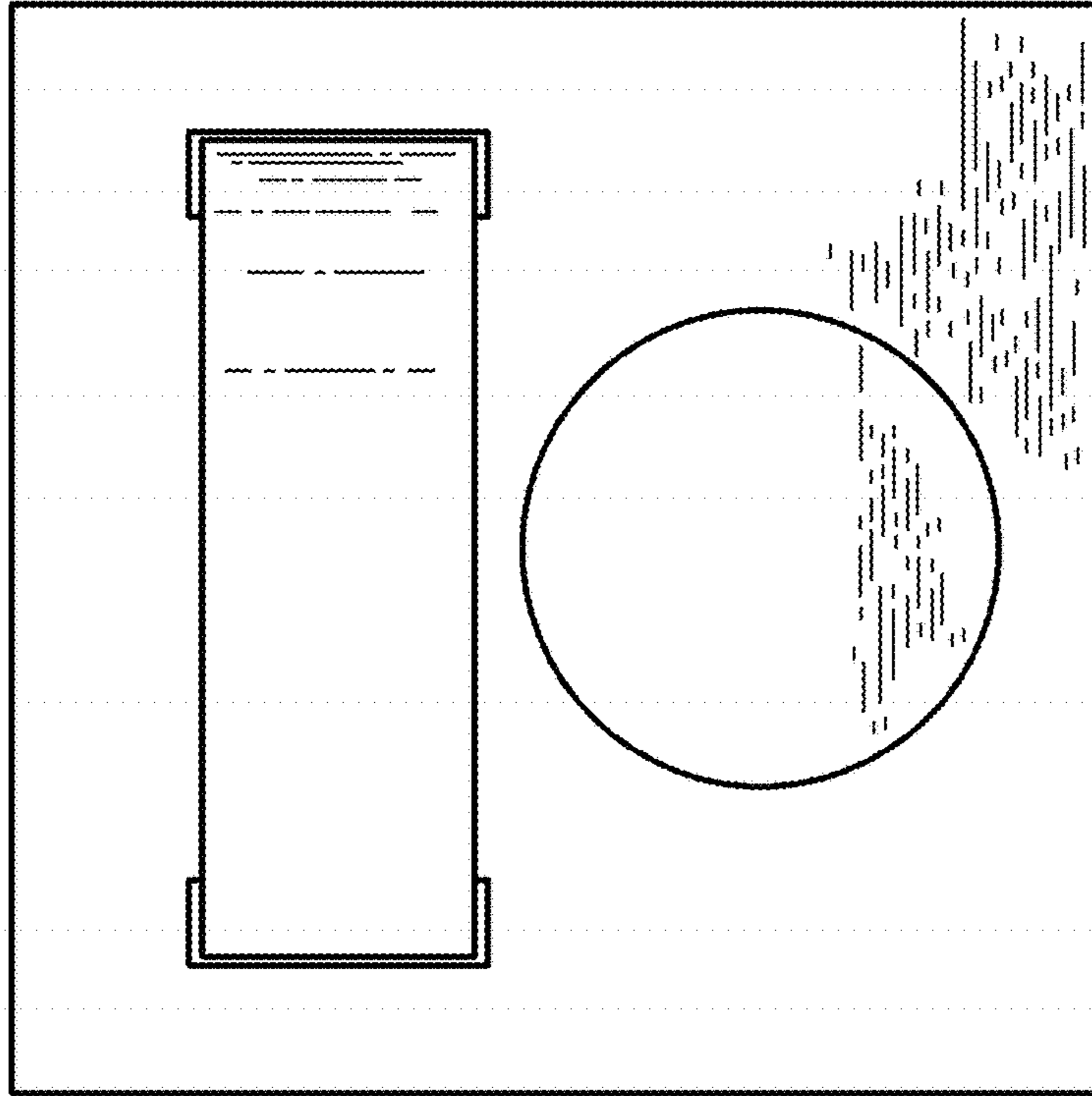

FIG. 3

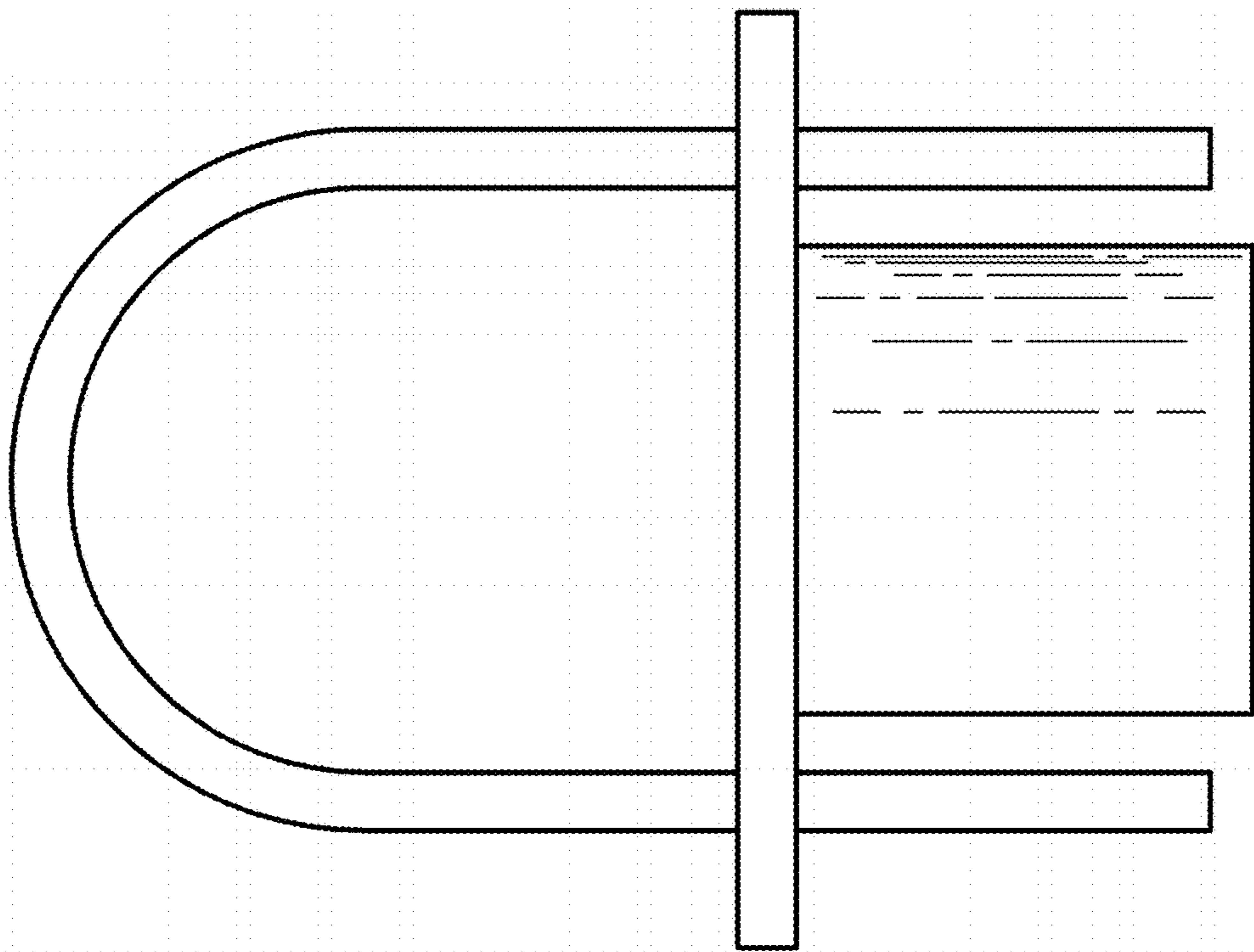

FIG. 4

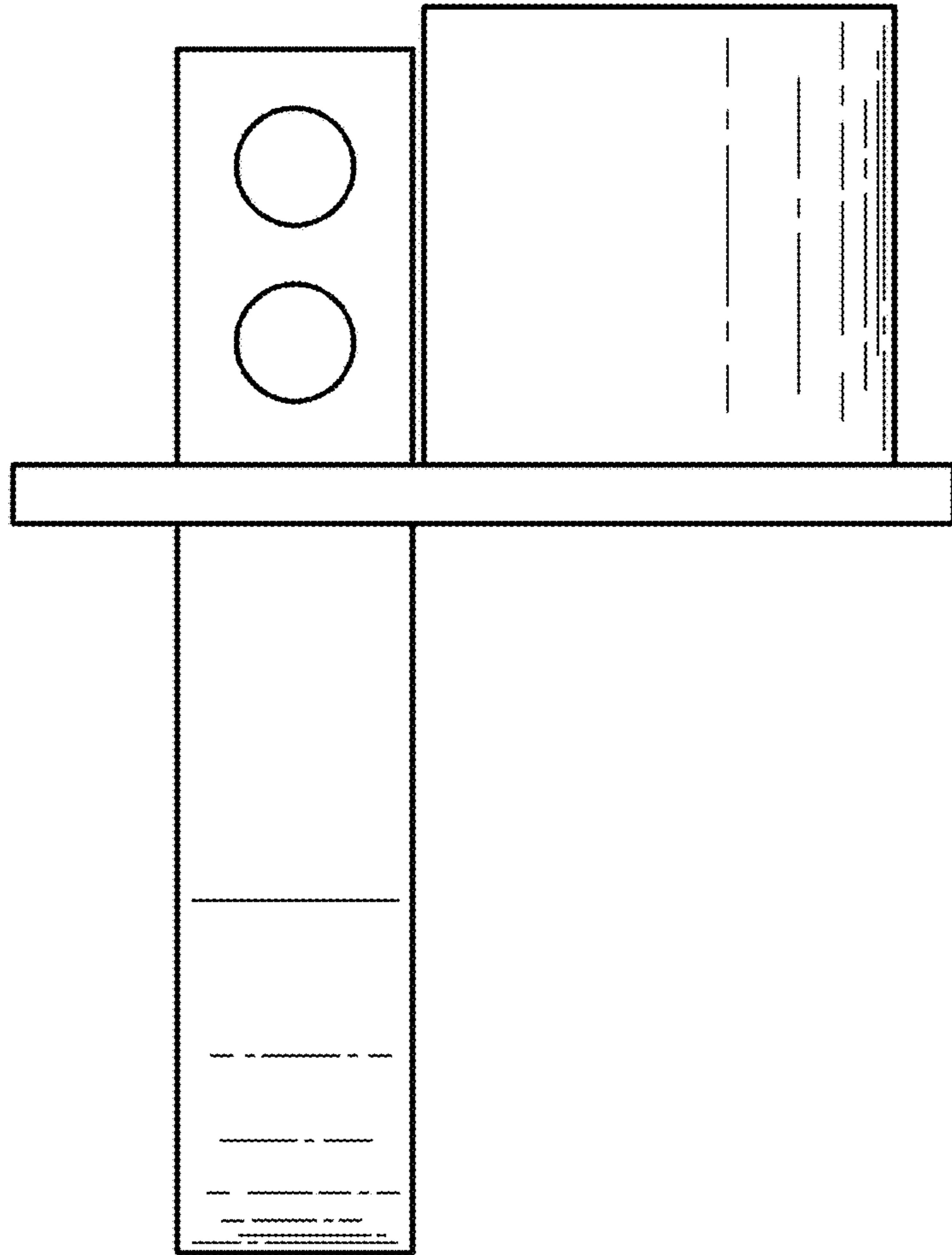

FIG. 5

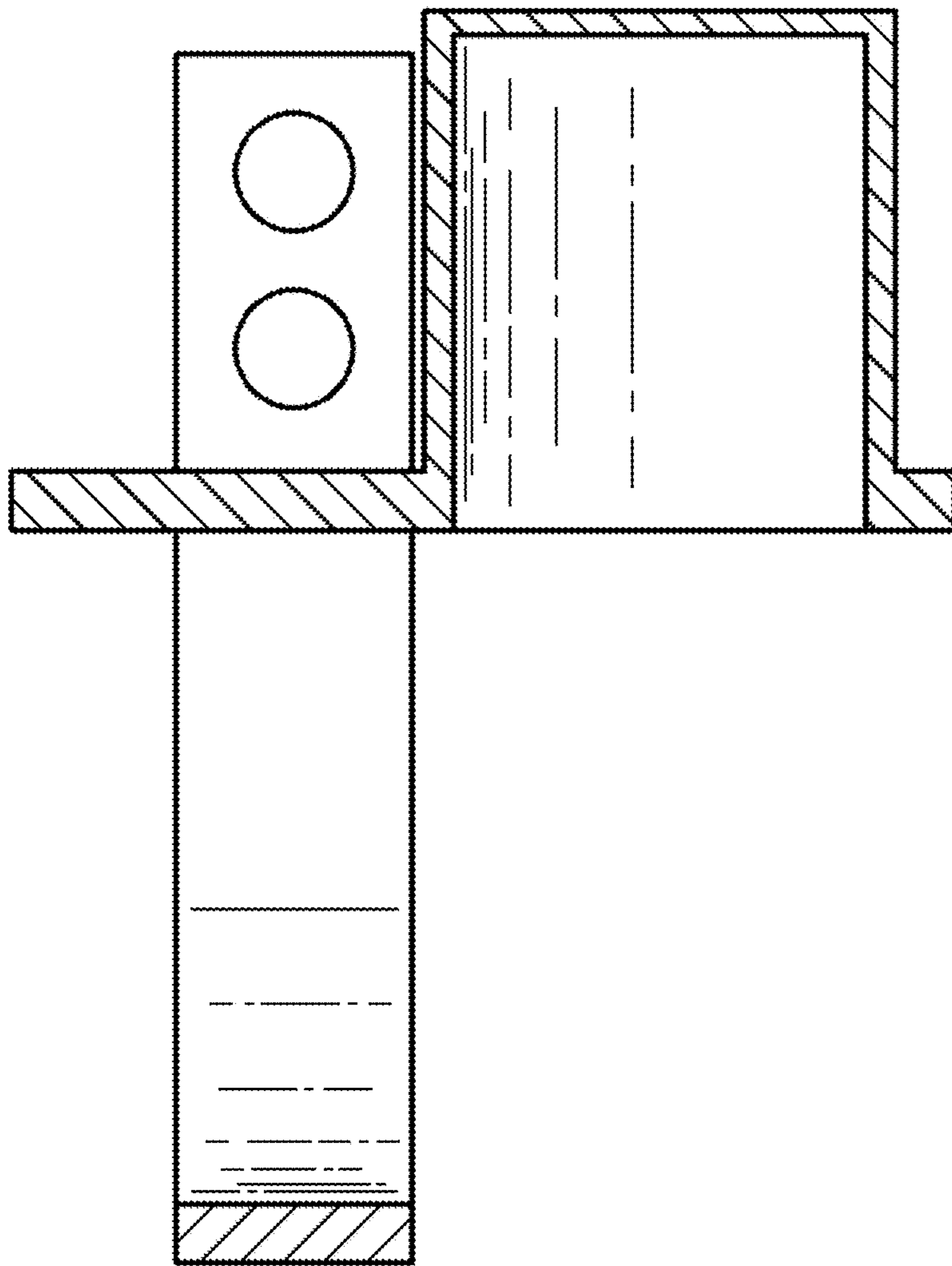

FIG. 6

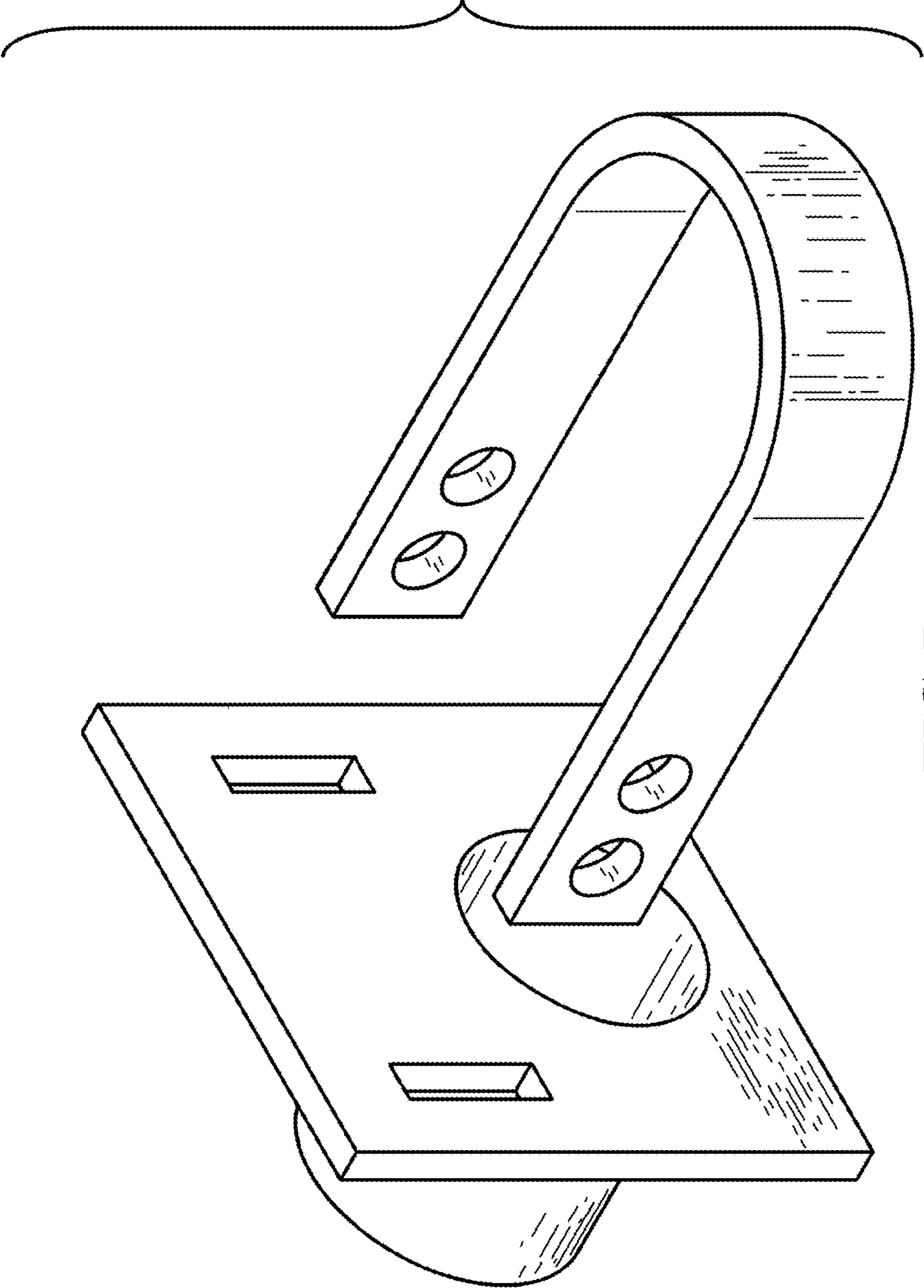

FIG. 7