



US00D781802S

(12) **United States Design Patent**
Kwak et al.

(10) **Patent No.:** **US D781,802 S**
(45) **Date of Patent:** **** Mar. 21, 2017**

- (54) **MOBILE TERMINAL**
- (71) Applicant: **Samsung Electronics Co., Ltd.**,
Suwon-si (KR)
- (72) Inventors: **Ji-Yeon Kwak**, Seoul (KR); **Hyun-Jin Kim**, Seoul (KR); **Hae-Yoon Park**,
Seoul (KR); **Ki-O Lee**, Seoul (KR)
- (73) Assignee: **Samsung Electronics Co., Ltd.**,
Suwon-si (KR)
- (**) Term: **14 Years**
- (21) Appl. No.: **29/506,234**
- (22) Filed: **Oct. 14, 2014**
- (30) **Foreign Application Priority Data**
Apr. 15, 2014 (KR) 30-2014-0018998
- (51) **LOC (10) Cl.** **14-03**
- (52) **U.S. Cl.**
USPC **D14/138 AB; D14/345**
- (58) **Field of Classification Search**
USPC D14/138 AA, 138 AB, 138 AD, 138 G,
D14/138 R, 341, 345, 203.7, 248, 496,
D14/344; D10/65; 361/679.27; D32/41;
D19/26, 27; D27/186; D3/218; 15/401
CPC G06F 1/1652; G06F 1/1616; G06F 1/1618;
G06F 1/1624; H04M 1/0222; H04M
1/0254; H04M 1/0256
See application file for complete search history.

- (56) **References Cited**
U.S. PATENT DOCUMENTS
D566,089 S * 4/2008 Kim D14/138 AD
D584,726 S * 1/2009 Morita D14/341
D585,444 S * 1/2009 Verschoor D14/345

- D606,993 S * 12/2009 Watson D14/341
- D626,930 S * 11/2010 Katsunuma D14/138 AD
- 7,920,320 B2 * 4/2011 Watson G02F 1/133615
345/107
- D658,173 S * 4/2012 Kim D14/345
- D696,245 S * 12/2013 Lee D14/315
- D708,609 S * 7/2014 Lee D14/345
- D709,493 S * 7/2014 Ahn D14/345
- D709,494 S * 7/2014 Ahn D14/345
- D716,751 S * 11/2014 Lee D14/138 AB

(Continued)

Primary Examiner — Jeffrey D Asch
Assistant Examiner — Rebekah A Caruso
(74) *Attorney, Agent, or Firm* — NSIP Law

(57) **CLAIM**

We claim the ornamental design for a mobile terminal, as shown and described.

DESCRIPTION

FIG. 1 is a front perspective view of a mobile terminal showing our new design;
FIG. 2 is a front view thereof;
FIG. 3 is a rear view thereof;
FIG. 4 is a left-side view thereof;
FIG. 5 is a right-side view thereof;
FIG. 6 is a top view thereof;
FIG. 7 is a bottom view thereof;
FIG. 8 is a front perspective view thereof in which the mobile terminal is shown in a mid-open position; and,
FIG. 9 is another front perspective view thereof in which the mobile terminal is shown in a fully open position.
The broken lines shown in the figures that are immediately adjacent to the shaded areas and define unshaded regions represent the bounds of the claim. All other broken lines, including features within broken line boundaries, are directed to environment. The broken lines form no part of the claimed design.

1 Claim, 7 Drawing Sheets

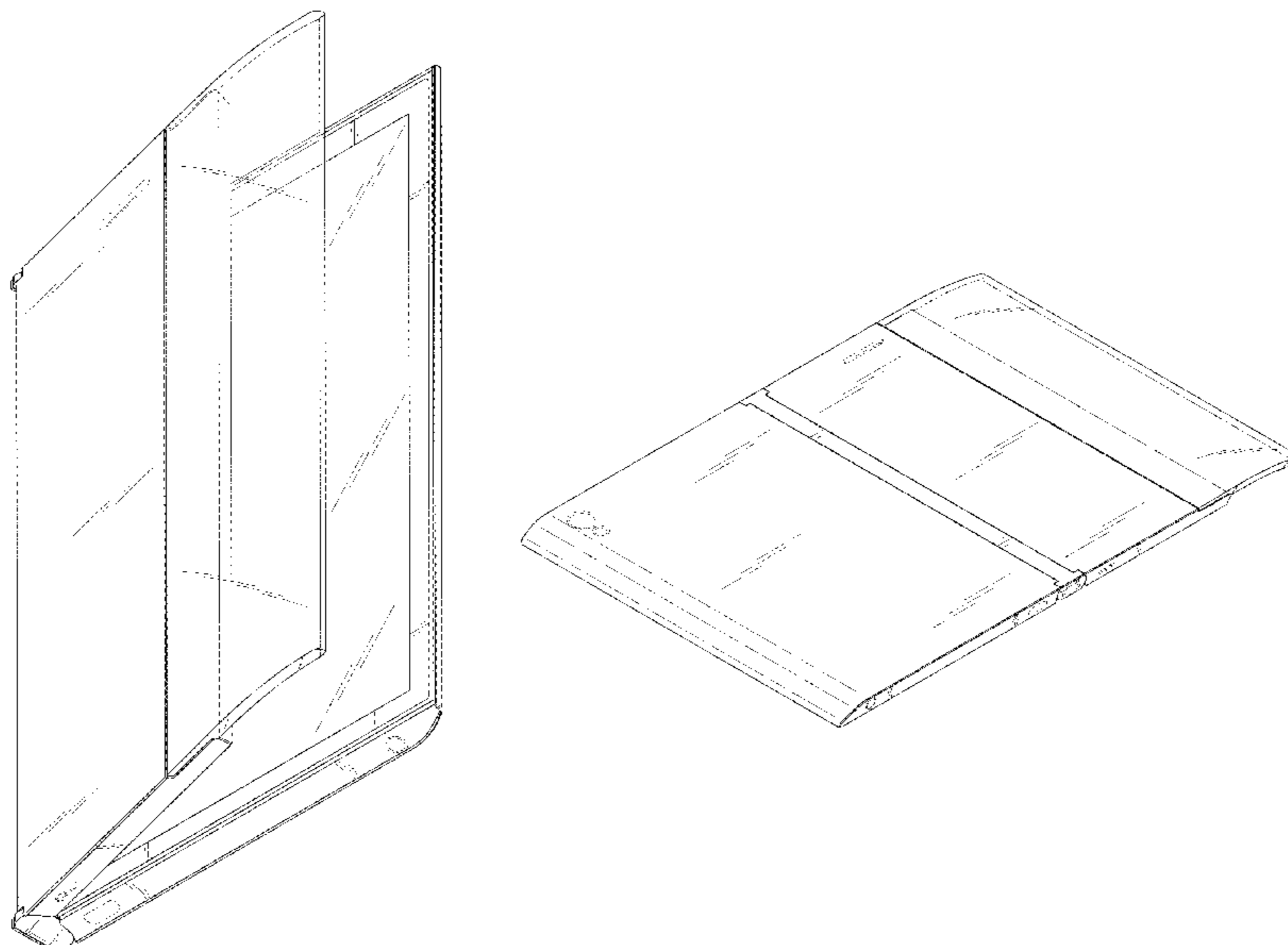

(56)

References Cited

U.S. PATENT DOCUMENTS

D721,698 S *	1/2015	Lee	D14/316
D749,573 S *	2/2016	Park	D14/203.4
D749,574 S *	2/2016	Park	D14/203.4
D749,575 S *	2/2016	Park	D14/203.4
D749,576 S *	2/2016	Park	D14/203.4
D754,657 S *	4/2016	Kim	D14/345
D757,716 S *	5/2016	Park	D14/341
D757,717 S *	5/2016	Park	D14/341
2015/0153770 A1 *	6/2015	Shih	G06F 1/162 361/679.27
2015/0233162 A1 *	8/2015	Lee	H04M 1/02 16/223
2016/0135324 A1 *	5/2016	Lee	F16M 11/10 248/346.01

* cited by examiner

FIG. 1

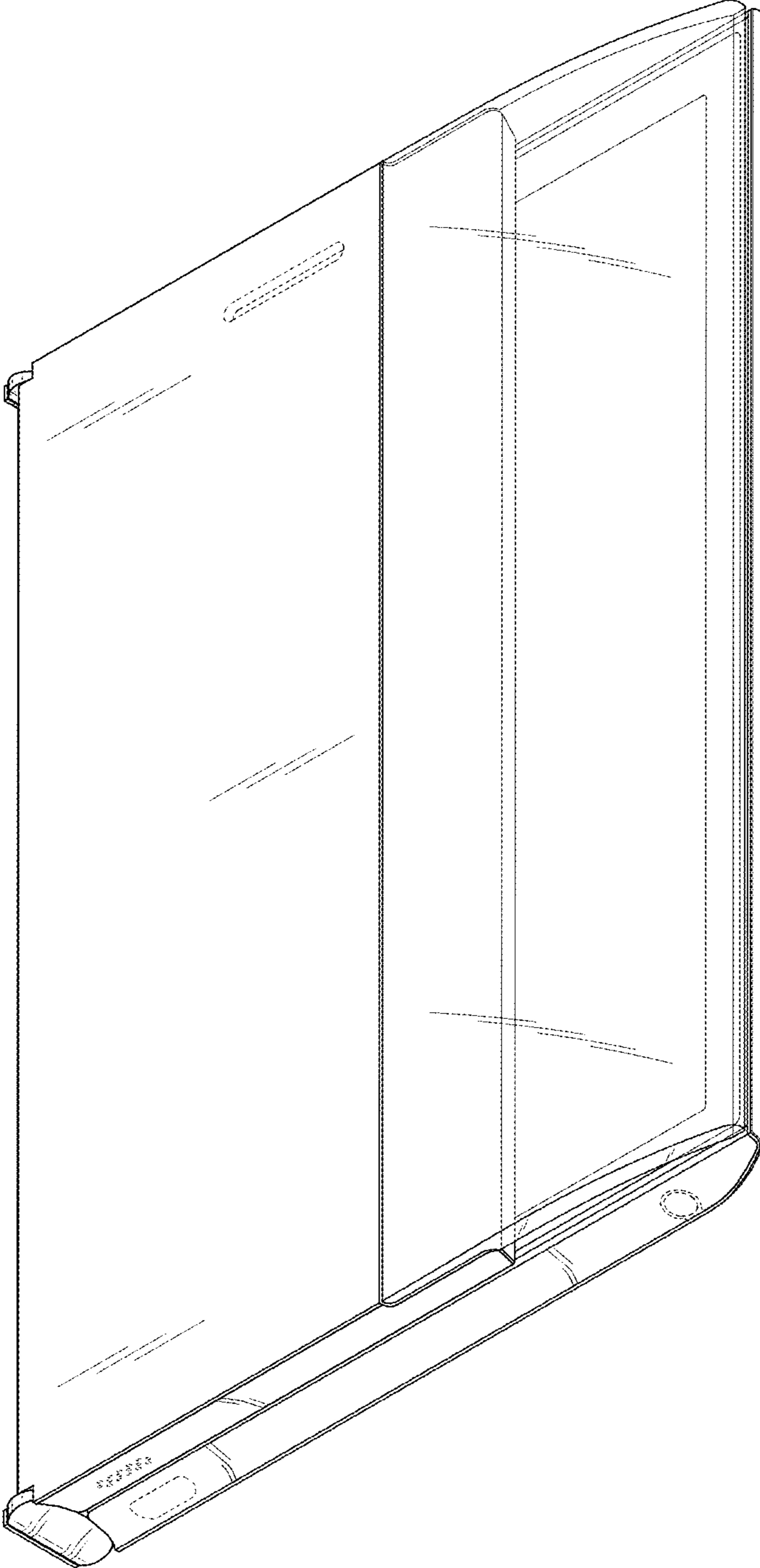

FIG. 2

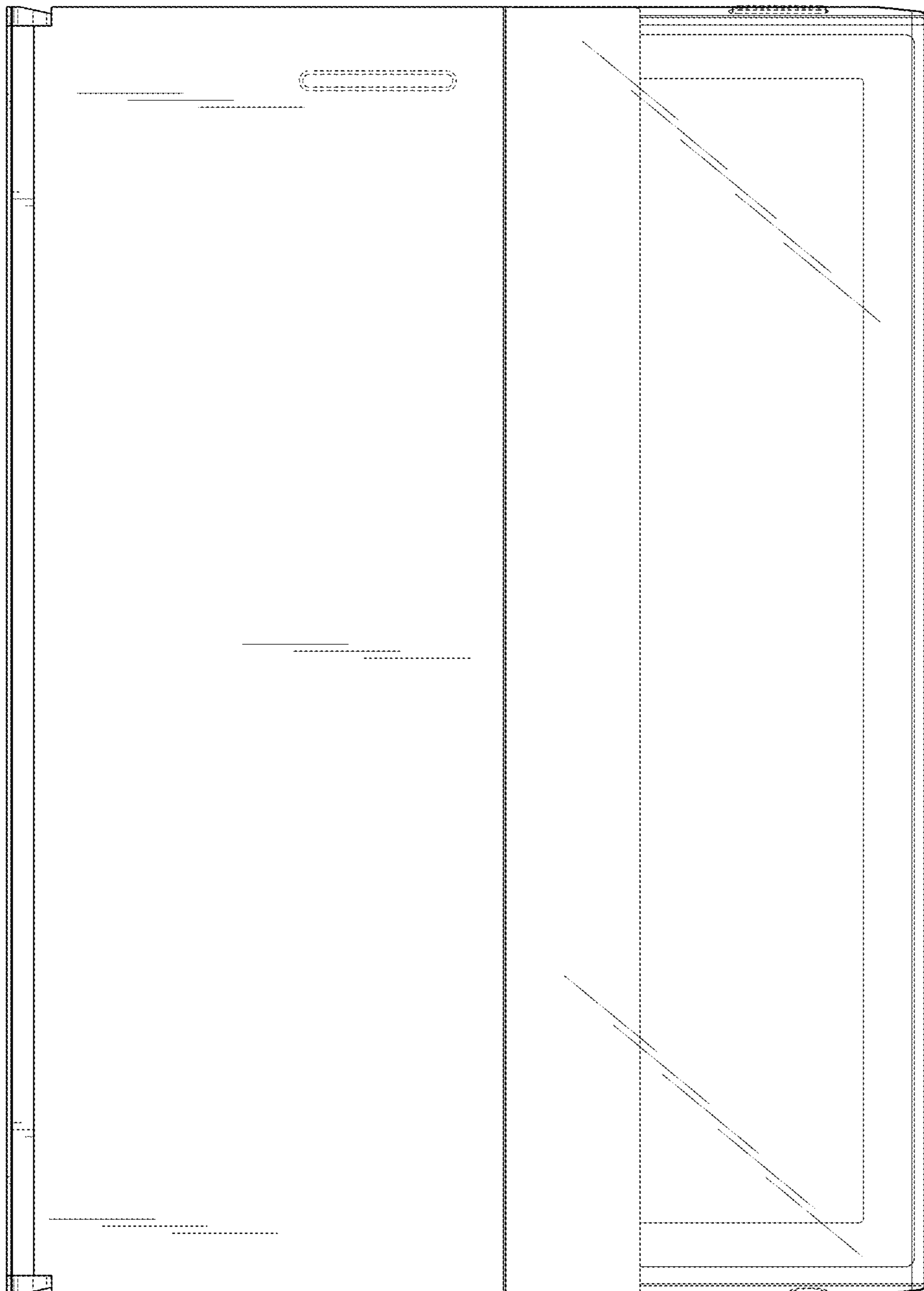

FIG. 3

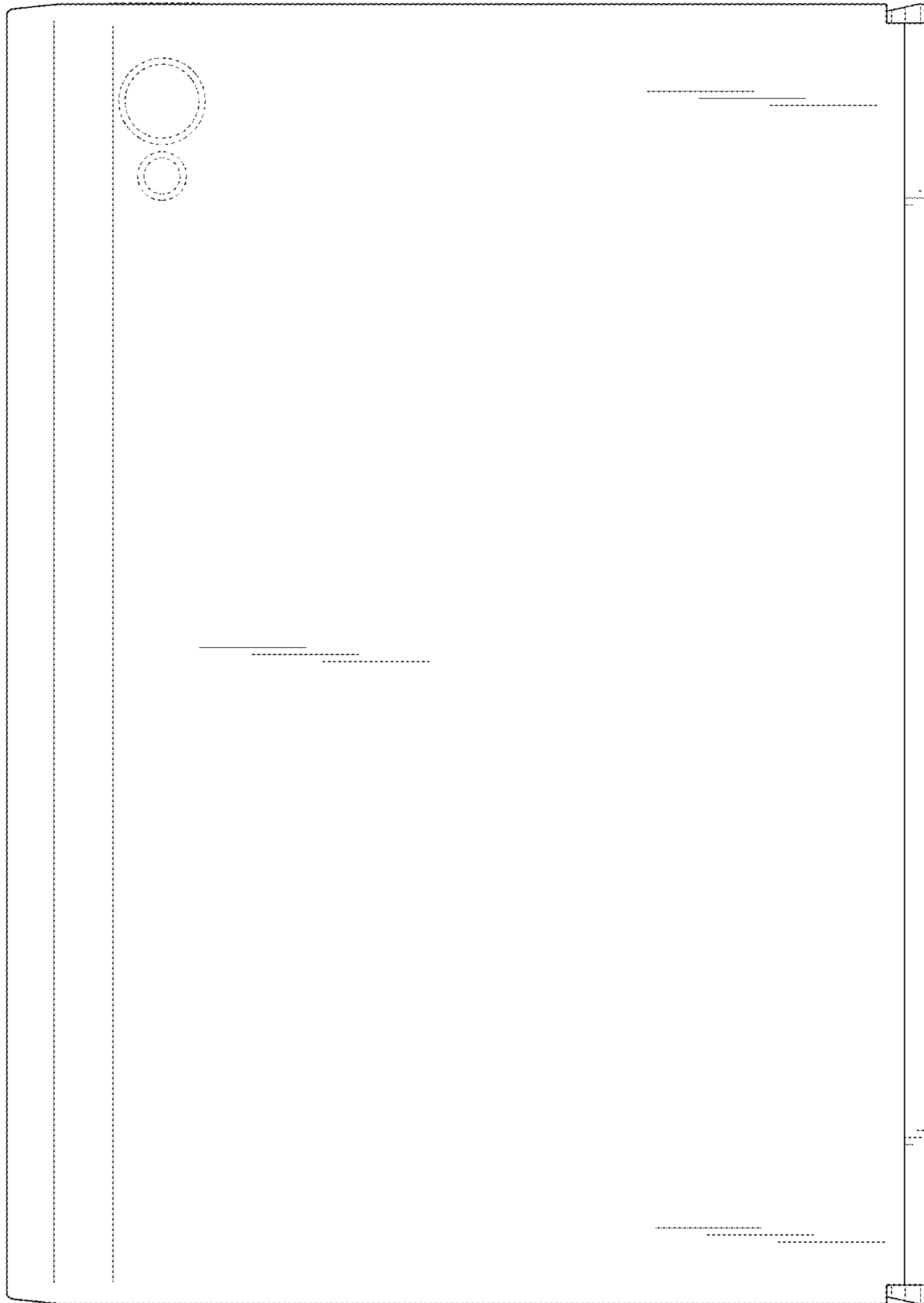

FIG. 4

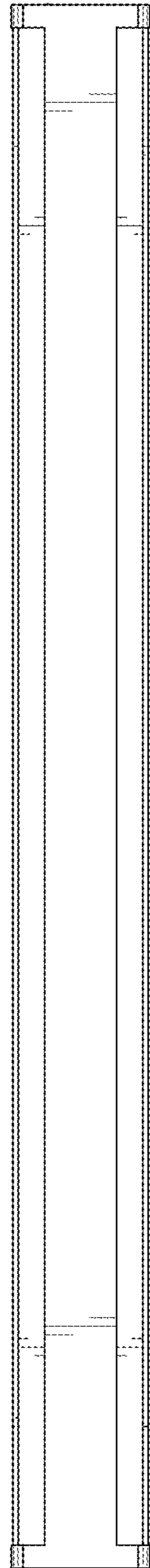

FIG. 5

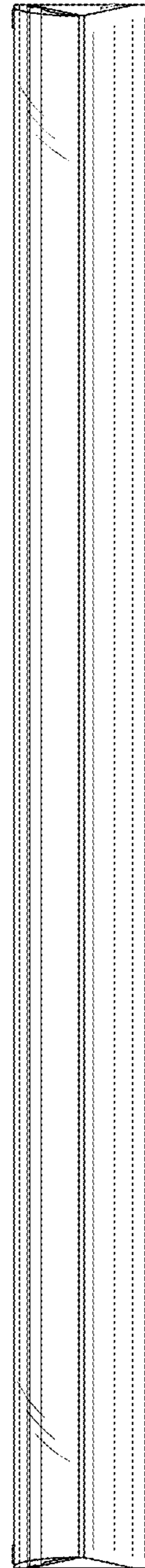

FIG. 6

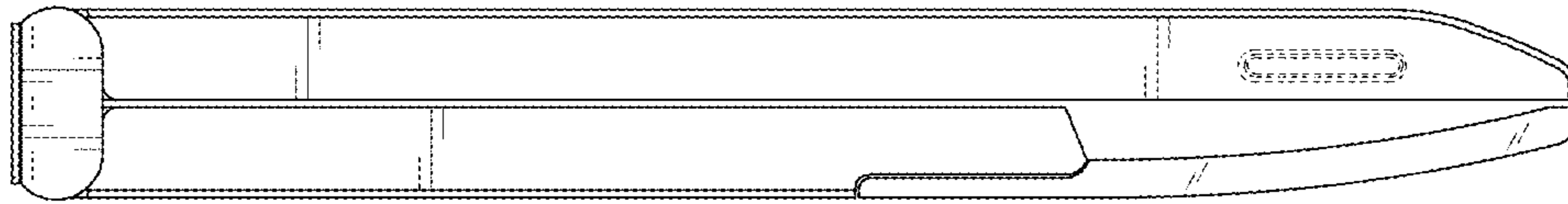

FIG. 7

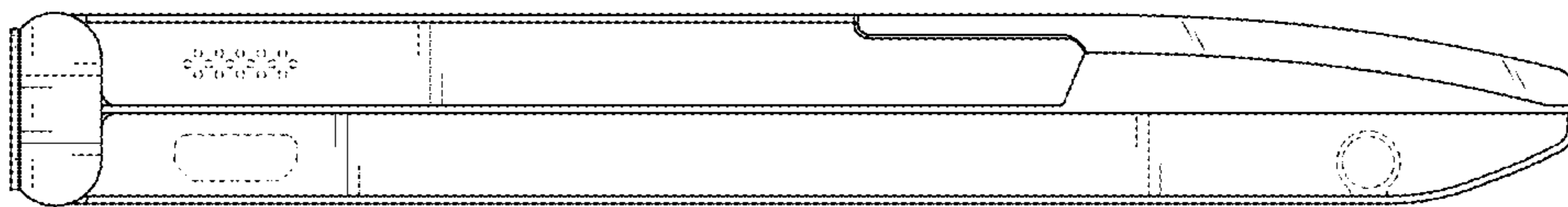

FIG. 8

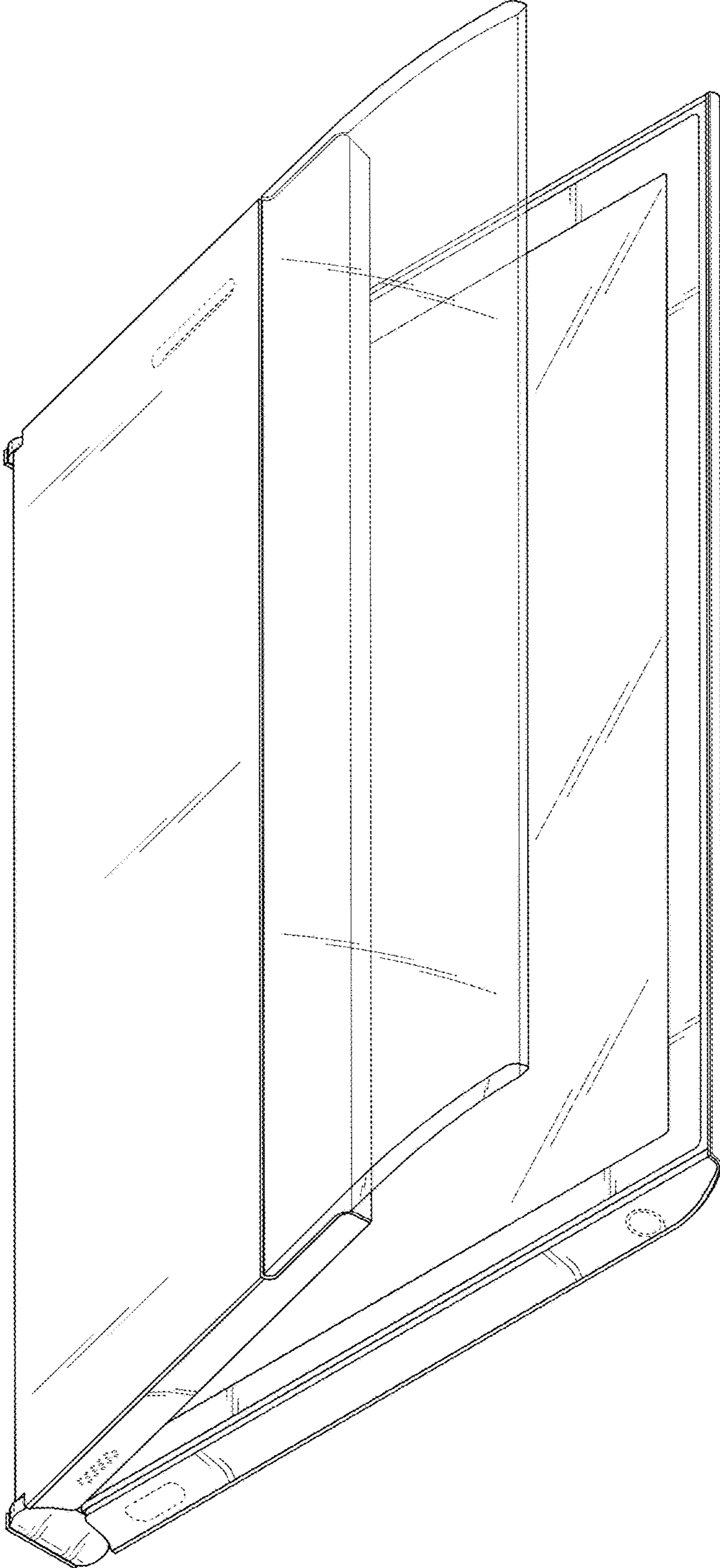

FIG. 9

