



US00D781780S

(12) **United States Design Patent**
Yabashi

(10) **Patent No.:** **US D781,780 S**

(45) **Date of Patent:** **** Mar. 21, 2017**

(54) **TREAD OF AN AUTOMOBILE TIRE**

(71) Applicant: **BRIDGESTONE CORPORATION,**
Tokyo (JP)

(72) Inventor: **Masahiro Yabashi,** Tokyo (JP)

(73) Assignee: **BRIDGESTONE CORPORATION,**
Tokyo (JP)

(**) Term: **15 Years**

(21) Appl. No.: **29/527,378**

(22) Filed: **May 19, 2015**

(30) **Foreign Application Priority Data**

Nov. 20, 2014 (JP) 2014-025906

(51) **LOC (10) Cl.** **12-15**

(52) **U.S. Cl.**
USPC **D12/594**

(58) **Field of Classification Search**

USPC D12/568-604, 900
CPC B60C 1/0016; B60C 11/0306; B60C
11/0302; B60C 3/06; B60C 9/17
See application file for complete search history.

(56) **References Cited**

U.S. PATENT DOCUMENTS

D602,424 S * 10/2009 Ochi D12/600
D605,582 S * 12/2009 Lee D12/600
D624,489 S * 9/2010 Fujita D12/600
D661,247 S * 6/2012 Sareen D12/587

D682,190 S * 5/2013 Uphouse D12/600
D735,649 S * 8/2015 Hutz D12/600
D741,253 S * 10/2015 Lundgren D12/600
D754,592 S * 4/2016 Tian D12/600

* cited by examiner

Primary Examiner — Robert M Spear

Assistant Examiner — John Voytek

(74) *Attorney, Agent, or Firm* — Sughrue Mion, PLLC

(57) **CLAIM**

The ornamental design for a tread of an automobile tire, as shown and described.

DESCRIPTION

FIG. 1 is a perspective view of a tread of an automobile tire showing my design;

FIG. 2 is a front view thereof;

FIG. 3 is a right side view thereof;

FIG. 4 is a left side view thereof;

FIG. 5 is a rear view thereof;

FIG. 6 is a fragmentary enlarged front view surrounded by line A-A and B-B in FIG. 2;

FIG. 7 is a section view taken along line 7-7 in FIG. 6;

FIG. 8 is a section view taken along line 8-8 in FIG. 6; and,

FIG. 9 is a section view taken along line 9-9 in FIG. 6.

The dark gray stippled shading represents tread grooves having the depths shown in FIGS. 7, 8, and 9.

The broken lines are used to show portions of the tire that are not being claimed, and thus form no part of the claimed design.

1 Claim, 9 Drawing Sheets

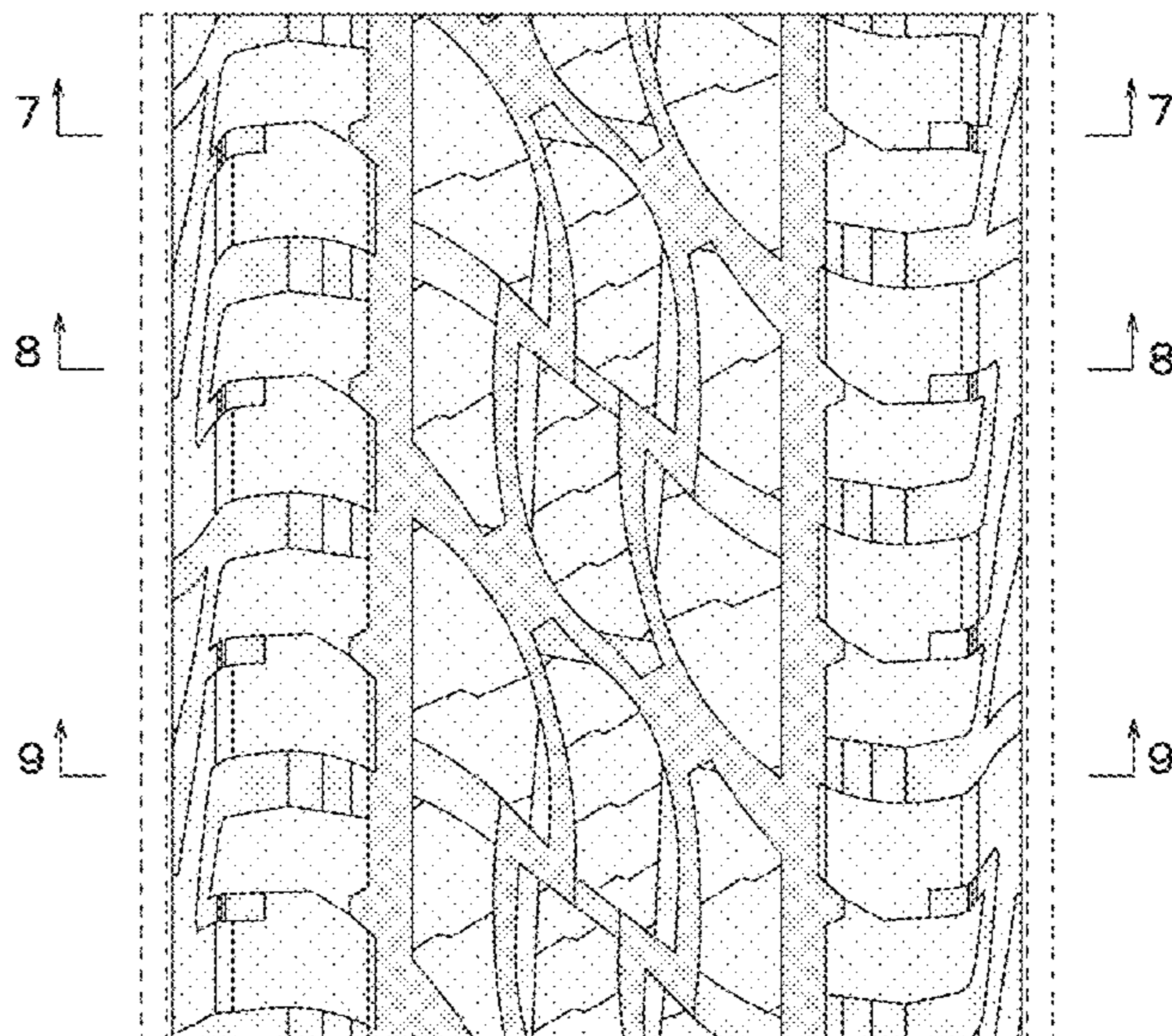
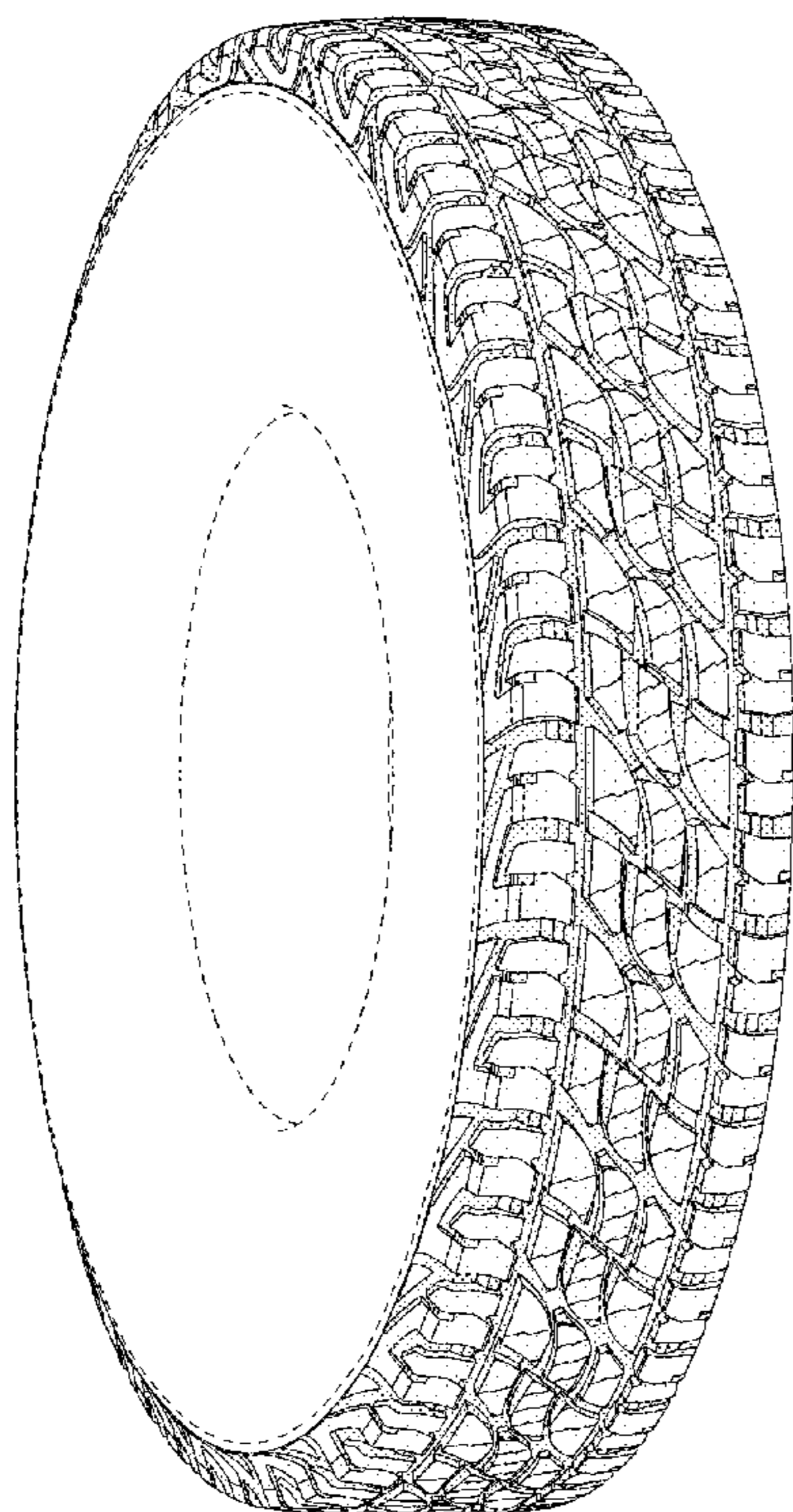

FIG. 1

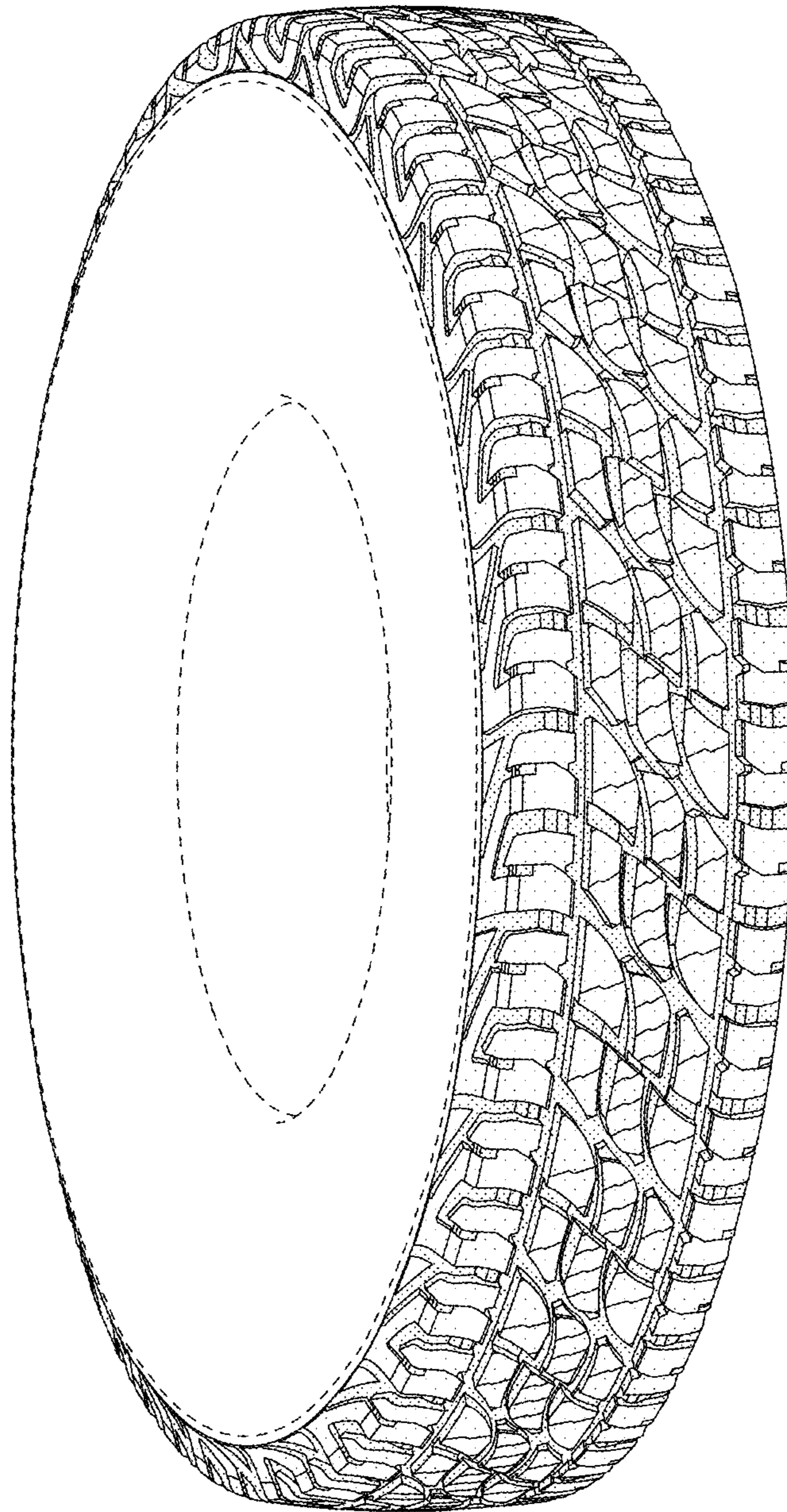

FIG. 2

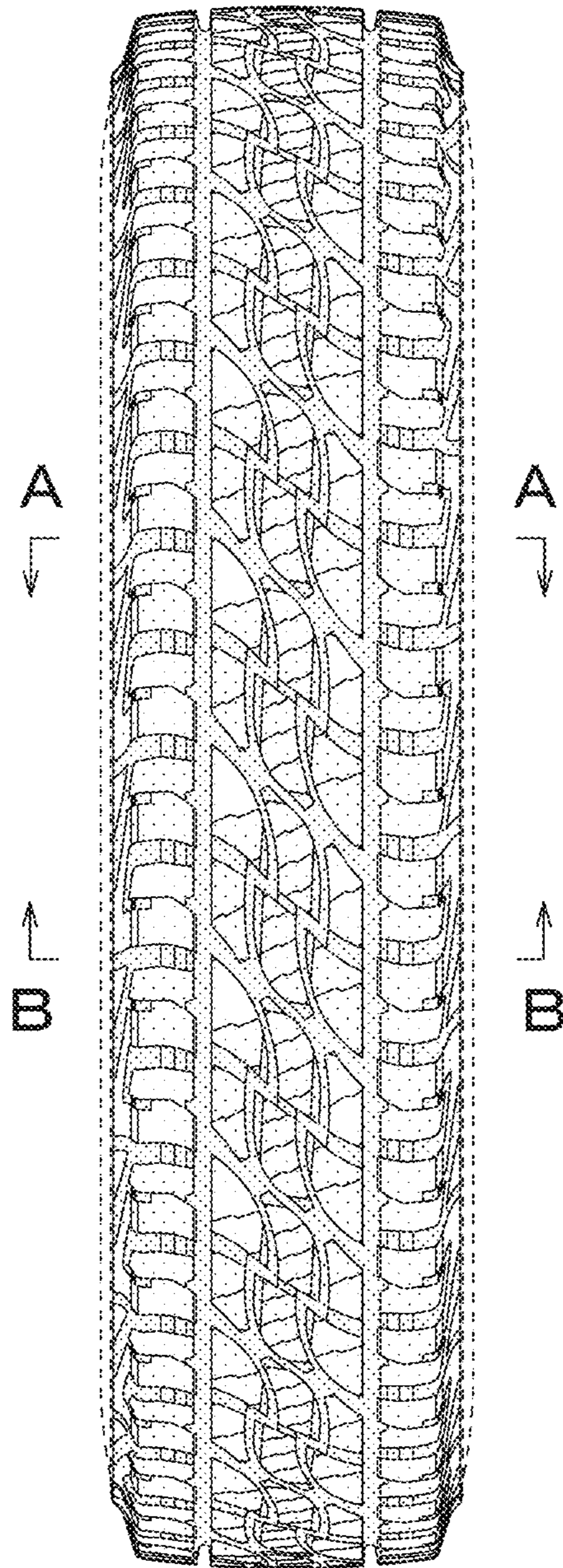

FIG. 3

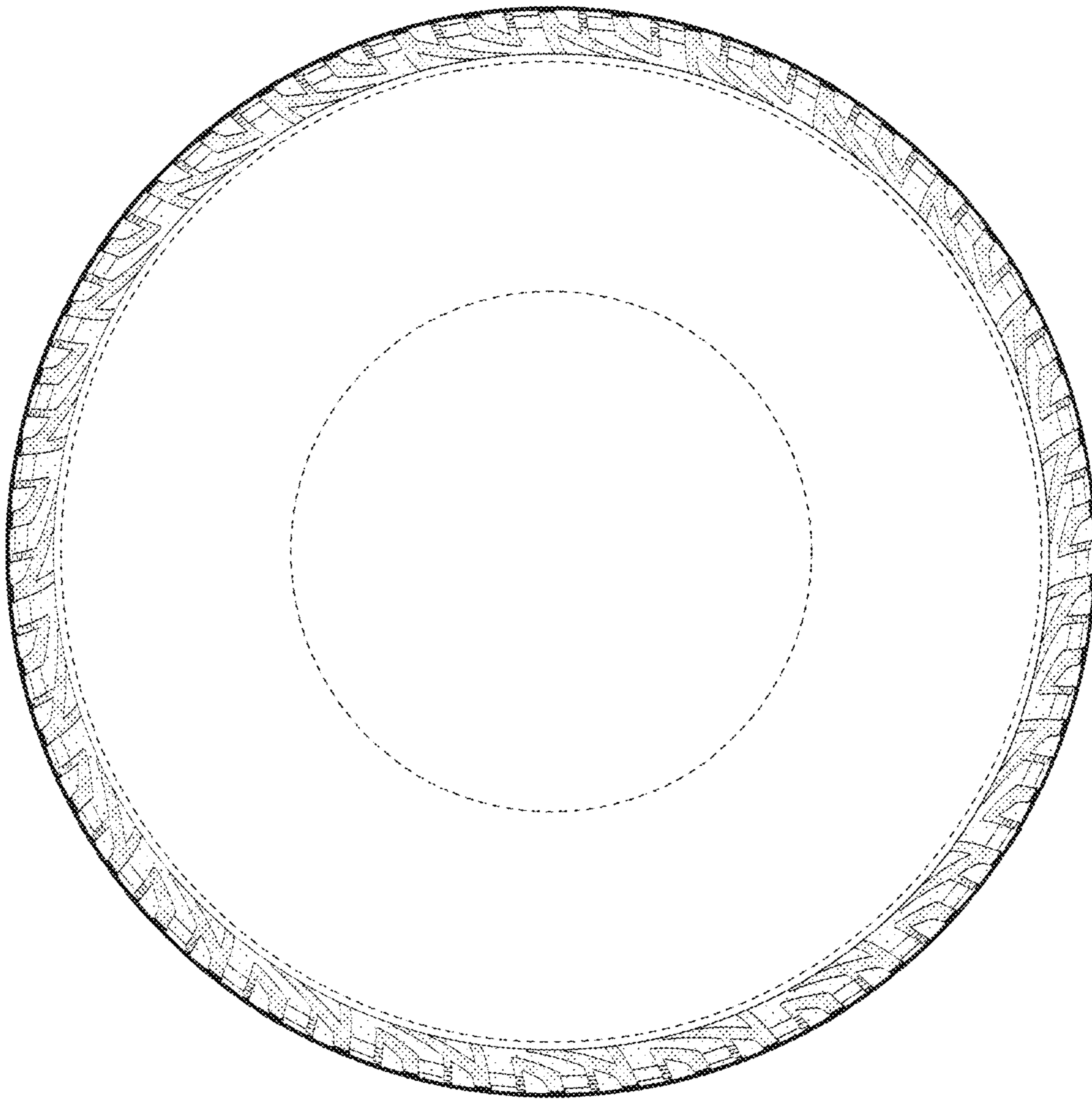

FIG. 4

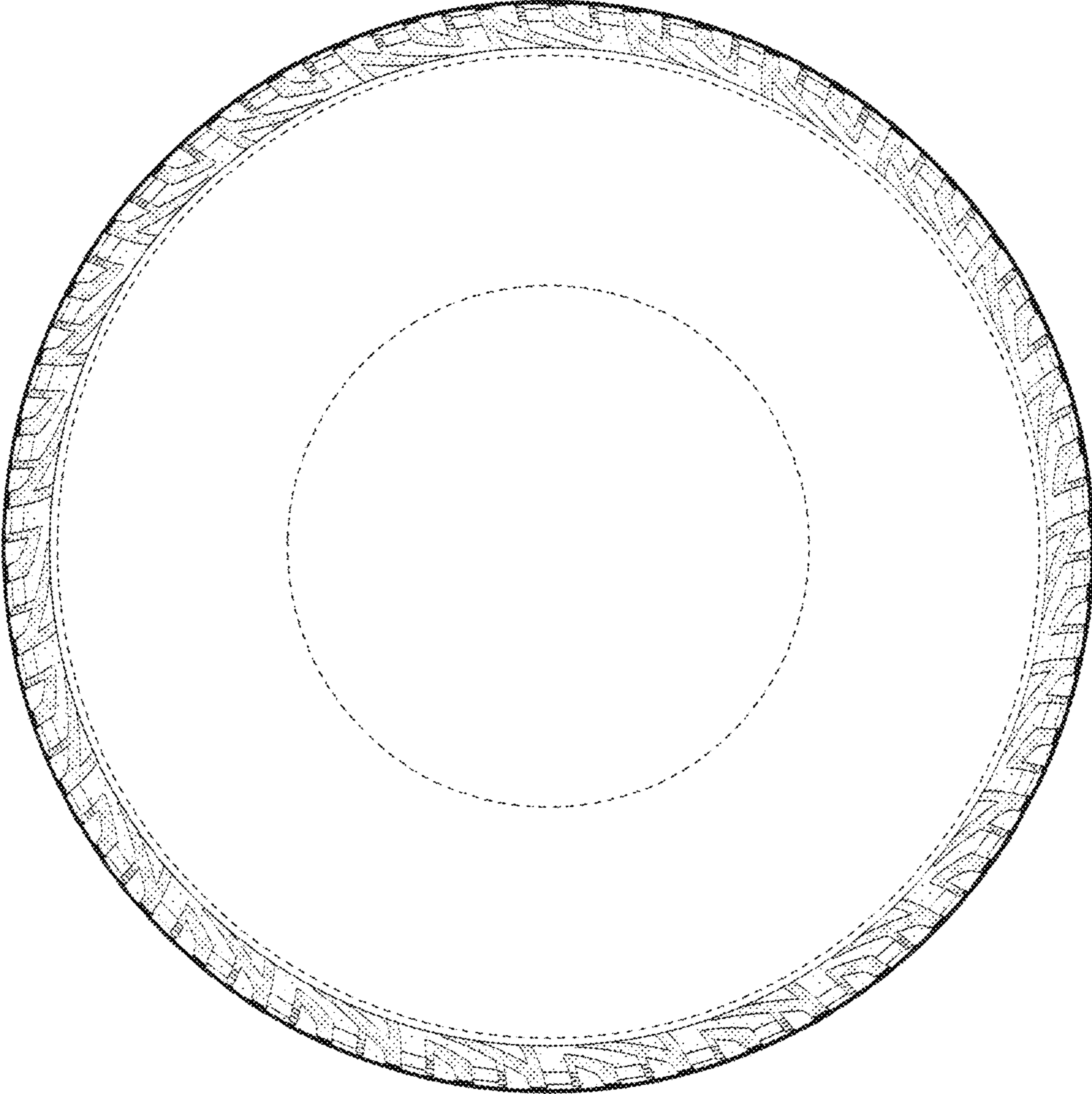

FIG. 5

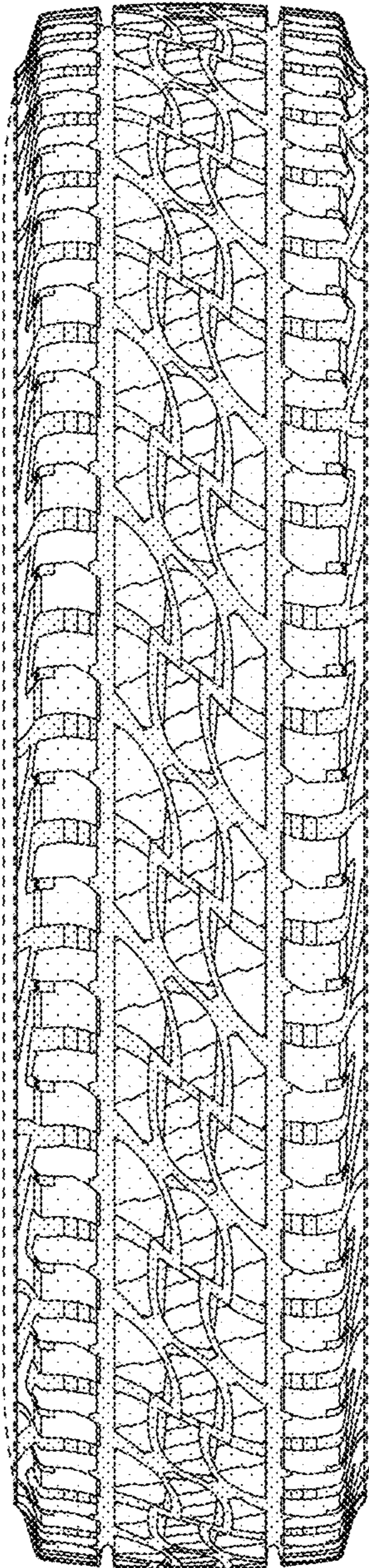

FIG. 6

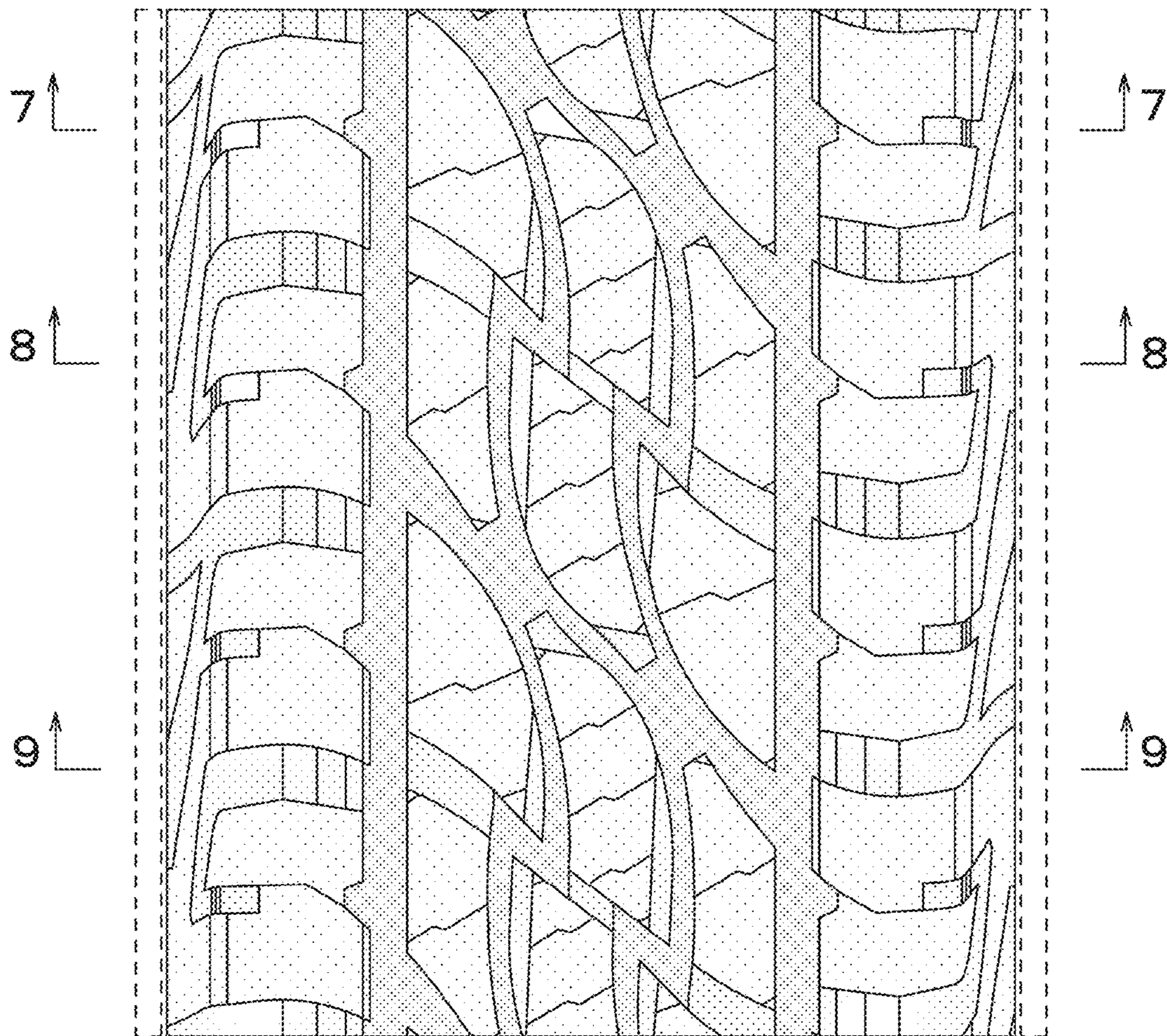

FIG. 7

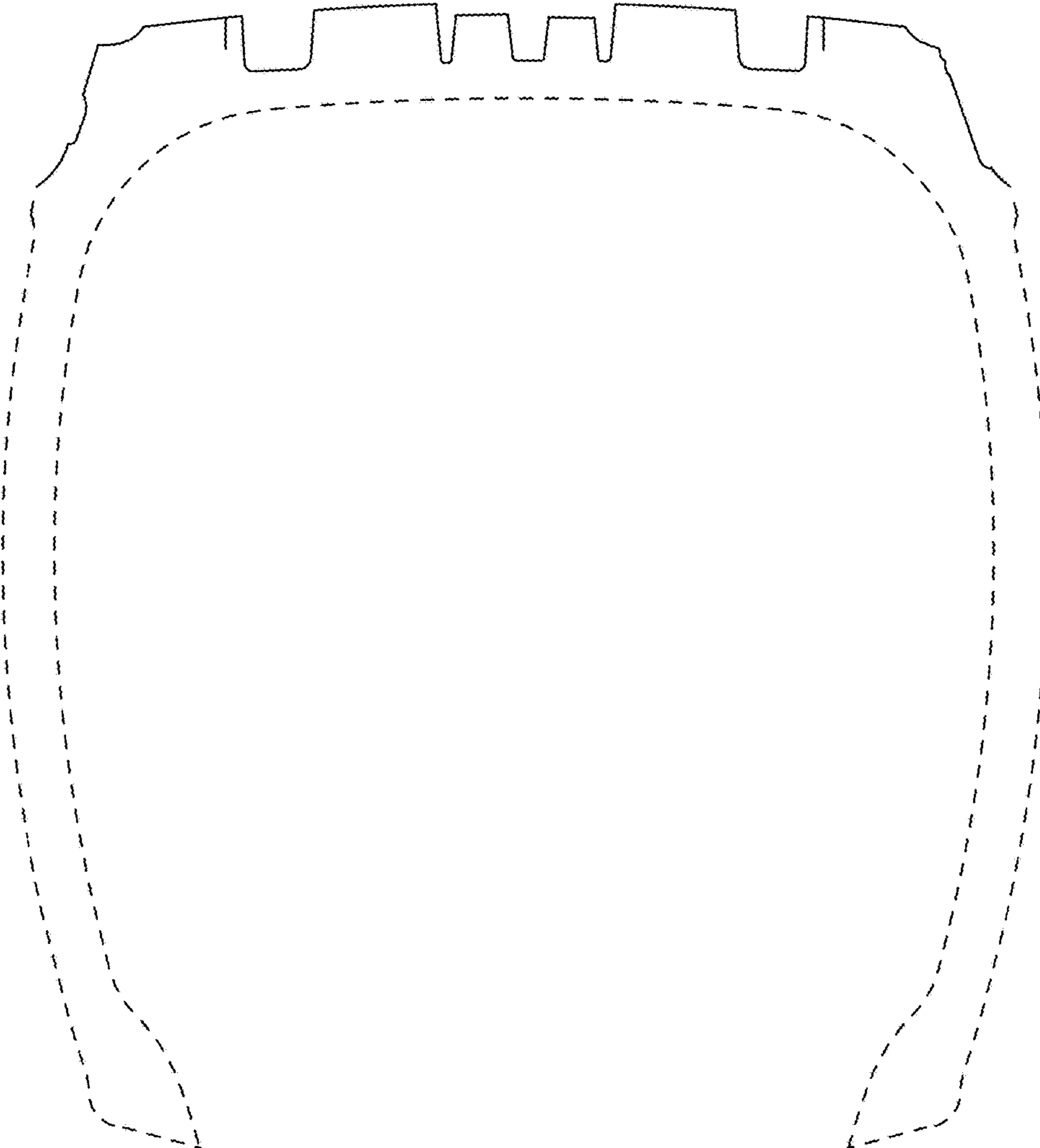

FIG. 8

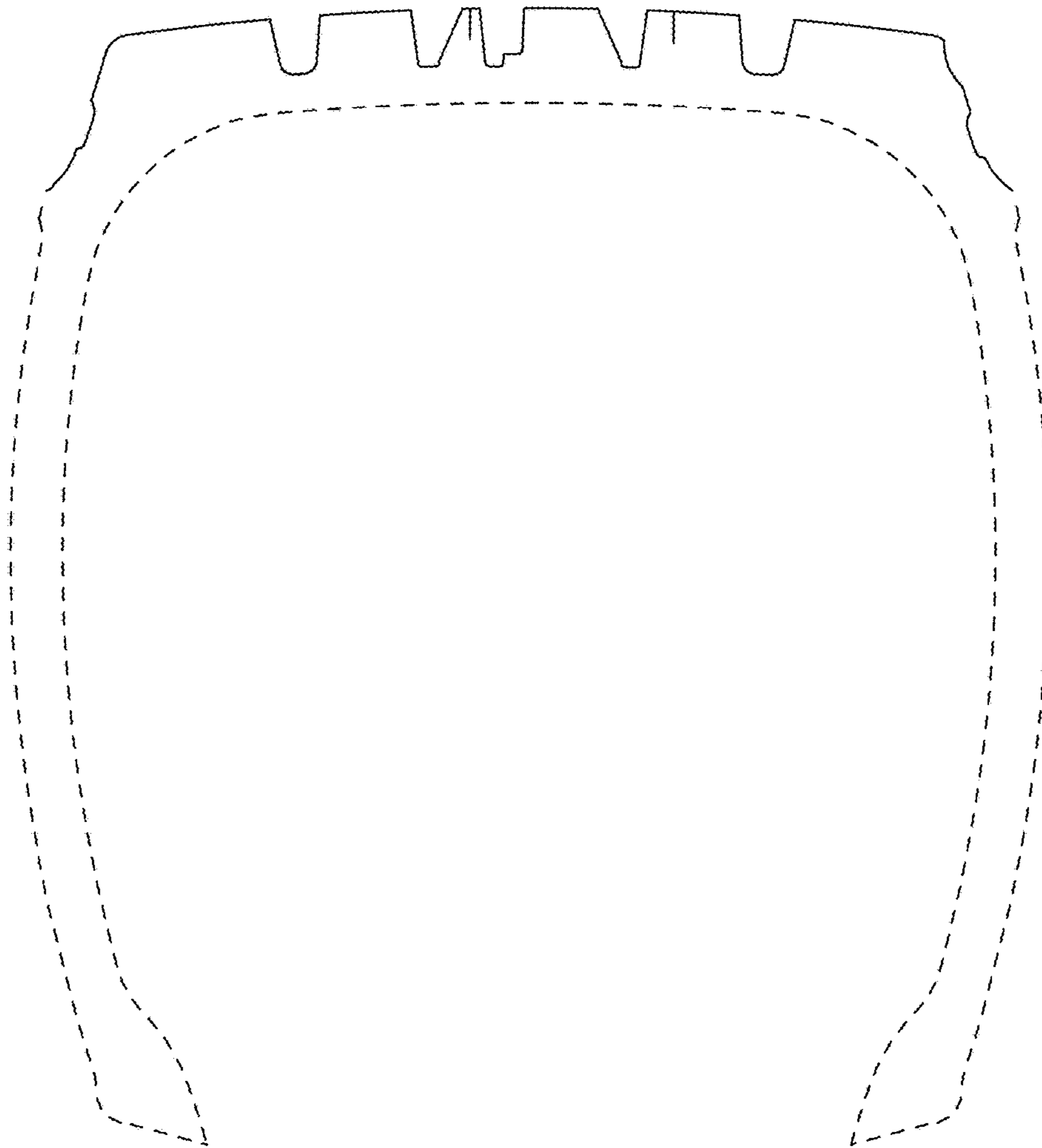

FIG. 9

