



US00D781779S

(12) **United States Design Patent**
Anderson et al.

(10) **Patent No.:** **US D781,779 S**

(45) **Date of Patent:** **** Mar. 21, 2017**

(54) **TIRE**

(71) Applicant: **ARTIC INVESTMENT S.A.**,
Luxembourg (LU)

(72) Inventors: **David Anderson**, Ghent (BE); **Tim DeWitte**, Prague (CZ);
Hapunthanthrige D. A. Gunasekara, Colombo (LK); **Thierry Miche**,
Lochristi (BE); **Upasaka P. D. N. Gunarathna**, Kotugoda (LK)

(73) Assignee: **Artic Investment S.A.**, Luxembourg (LU)

(**) Term: **15 Years**

(21) Appl. No.: **29/564,301**

(22) Filed: **May 12, 2016**

(51) **LOC (10) Cl.** **12-15**

(52) **U.S. Cl.**
USPC **D12/587**; D12/579

(58) **Field of Classification Search**
USPC D12/579, 587, 592, 544, 605
CPC . B60C 11/03; B60C 11/0306; B60C 11/0311;
B60C 13/00
See application file for complete search history.

(56) **References Cited**

U.S. PATENT DOCUMENTS

D66,596 S * 2/1925 Willshaw 152/324
D212,271 S * 9/1968 Duncan D12/587

D216,354 S * 12/1969 Cvengros et al. D12/587
D259,112 S * 5/1981 Candiliotis D12/587
D278,806 S * 5/1985 Lawrence D12/587
D281,238 S * 11/1985 Hinrichsen D12/587
D284,649 S * 7/1986 Kwee D12/587
D481,668 S * 11/2003 Hanna D12/579
D549,163 S * 8/2007 Maus D12/579
D612,800 S * 3/2010 Lundgren D12/579
D628,954 S * 12/2010 Shan D12/583
D642,116 S * 7/2011 Pringiers D12/586
D678,183 S * 3/2013 Larregain D12/579
8,950,454 B2 * 2/2015 Callamand B60C 11/0311
152/209.17
D748,570 S * 2/2016 Dhanens D12/579
D752,505 S * 3/2016 Dhanens D12/579
D761,191 S * 7/2016 Krier D12/587

* cited by examiner

Primary Examiner — Robert M Spear
(74) *Attorney, Agent, or Firm* — Kirschstein, Israel,
Schiffmiller & Pieroni, P.C.

(57) **CLAIM**

The ornamental design for a tire, as shown and described.

DESCRIPTION

FIG. 1 is a perspective view of a tire according to our new design.
FIG. 2 is a front elevational view thereof, the rear, top and bottom views being mirror images; and,
FIG. 3 is a side elevational view thereof, the opposite side view being a mirror image.

1 Claim, 3 Drawing Sheets

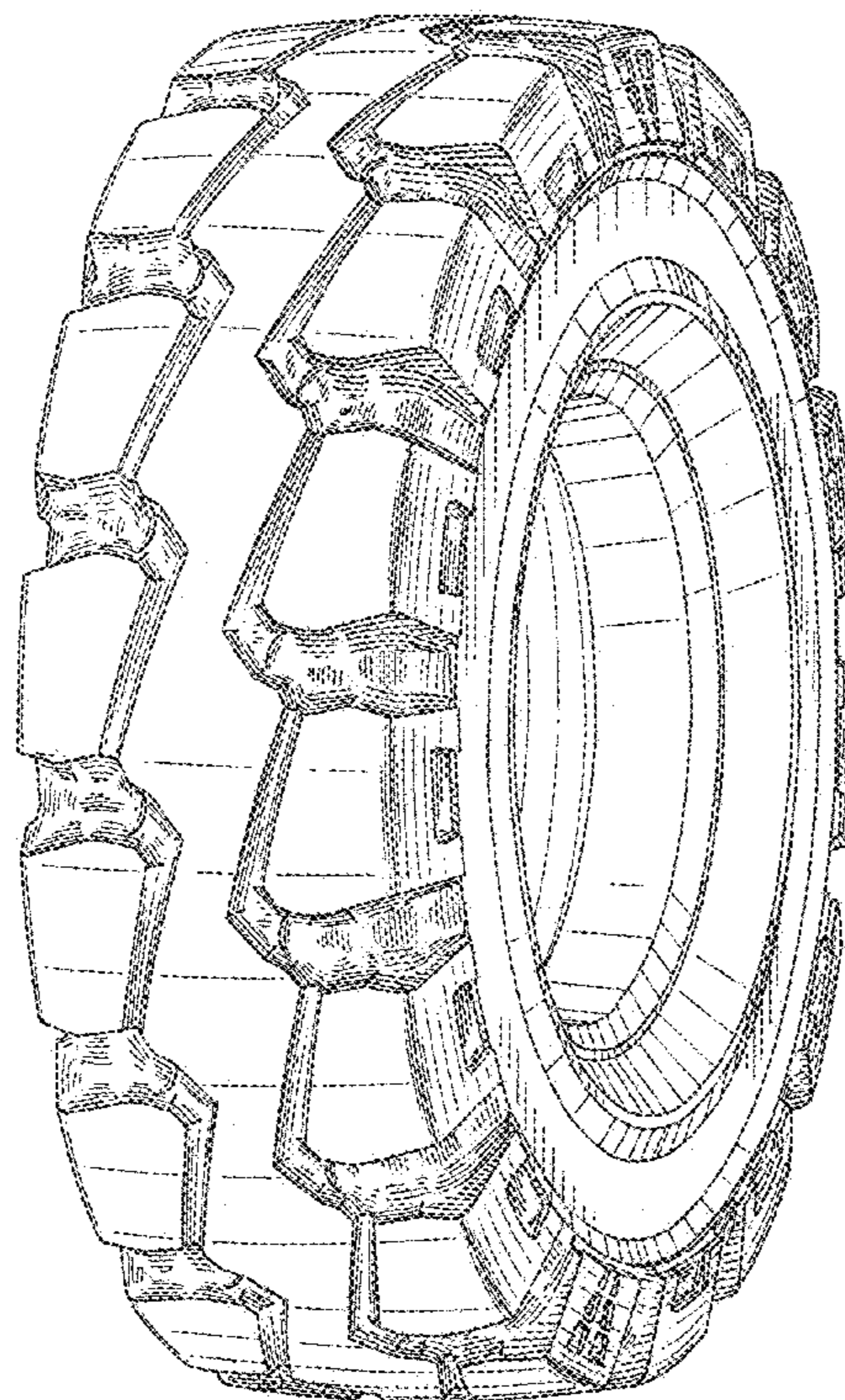

FIG. 1

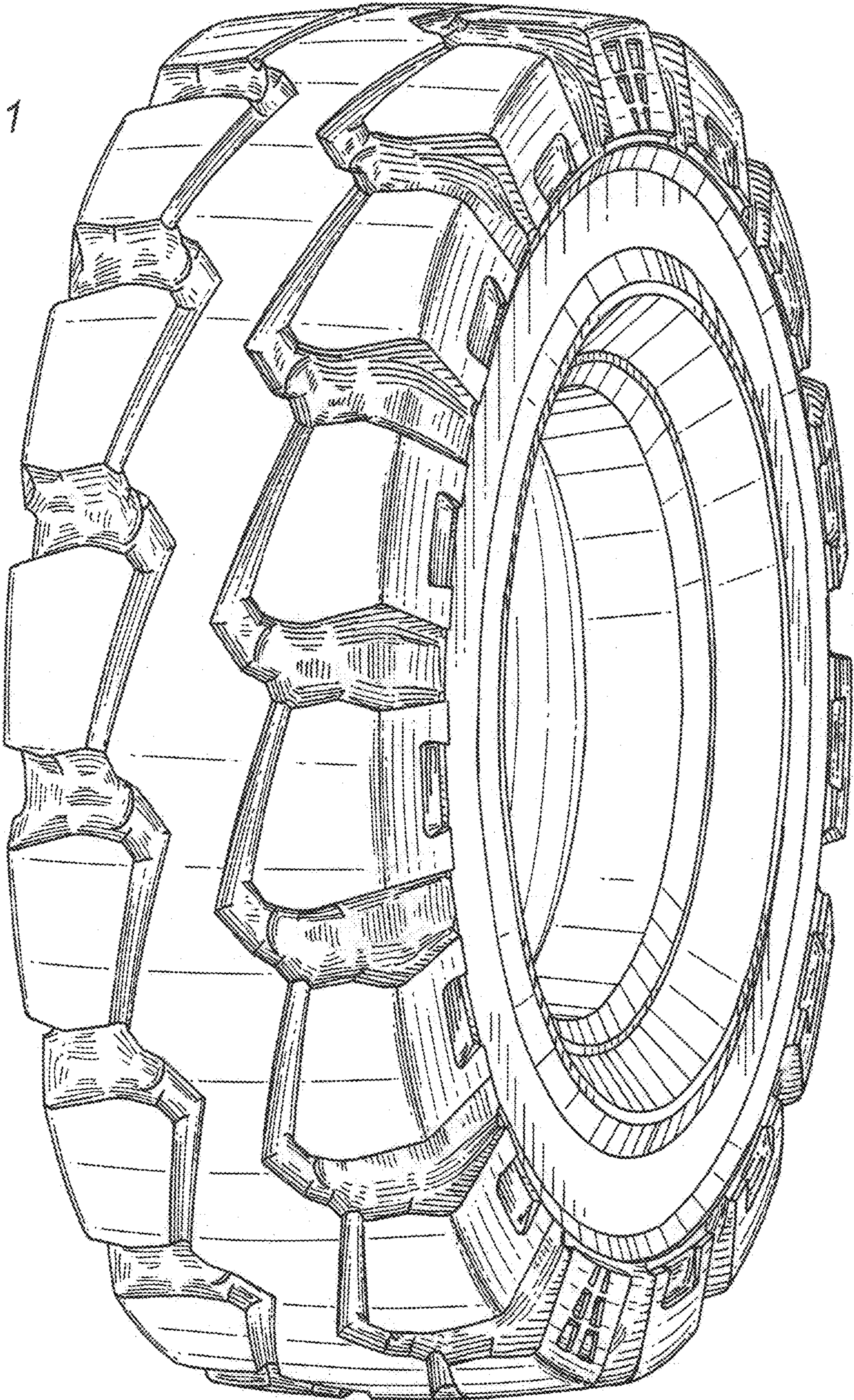

FIG. 2

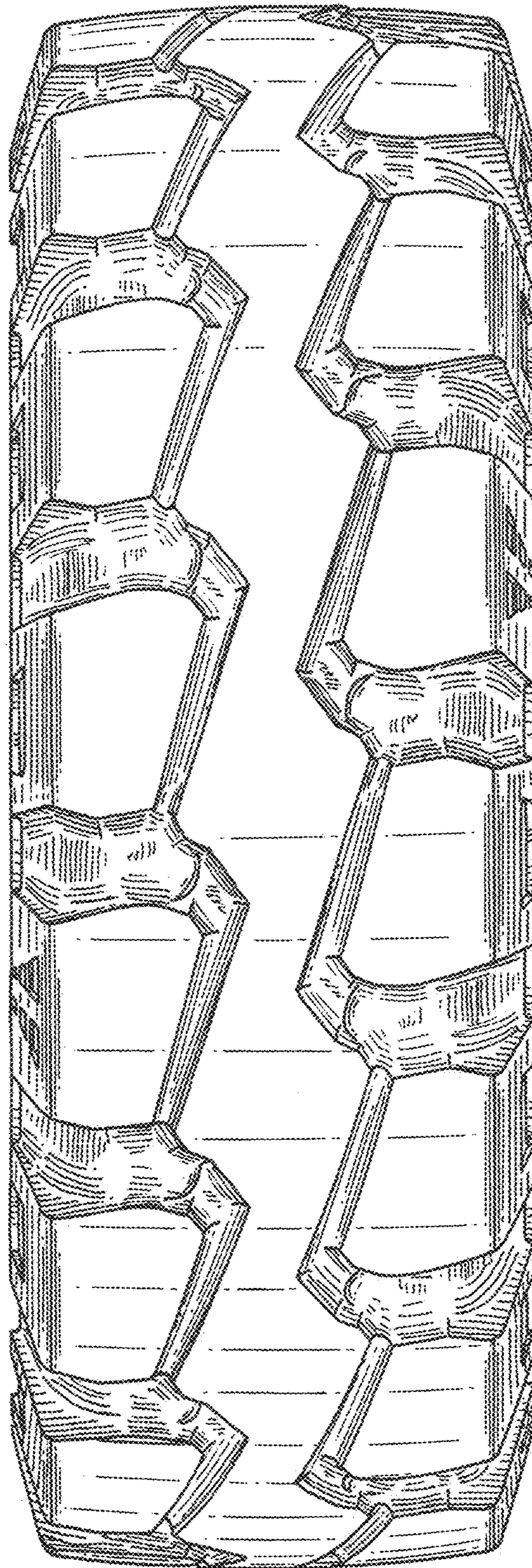

FIG. 3

