



US00D781777S

(12) **United States Design Patent**
Hayashi

(10) **Patent No.:** **US D781,777 S**
(45) **Date of Patent:** **** Mar. 21, 2017**

(54) **TREAD OF AN AUTOMOBILE TIRE**

D610,527 S * 2/2010 Youn D12/503
D676,799 S * 2/2013 Sanae D12/556
D719,083 S * 12/2014 Hayashi D12/555

(71) Applicant: **BRIDGESTONE CORPORATION**,
Chuo-ku, Tokyo (JP)

FOREIGN PATENT DOCUMENTS

(72) Inventor: **Shintaro Hayashi**, Chuo-ku (JP)

JP 1330848 S 5/2008

(73) Assignee: **BRIDGESTONE CORPORATION**,
Tokyo (JP)

OTHER PUBLICATIONS

(**) Term: **14 Years**

Bridgestone Potenza RE-714 Tire found online [Jun. 21, 2016]
<http://www.1010tires.com/Tires/Reviews/Bridgestone/Potenza+RE-71R>.
Communication dated Jan. 5, 2015, issued by the Japanese Patent Office in counterpart Application No. 2014-220.

(21) Appl. No.: **29/494,059**

* cited by examiner

(22) Filed: **Jun. 17, 2014**

(30) **Foreign Application Priority Data**

Jan. 9, 2014 (JP) 2014-000220

Primary Examiner — Robert M Spear

Assistant Examiner — John Voytek

(51) **LOC (10) Cl.** **12-15**

(74) *Attorney, Agent, or Firm* — Sughrue Mion, PLLC

(52) **U.S. Cl.**
USPC **D12/556**

(57) **CLAIM**

The ornamental design for a tread of an automobile tire, as shown and described.

(58) **Field of Classification Search**
USPC D12/533-567
CPC B60C 1/0016; B60C 11/0306; B60C 11/0302; B60C 3/06; B60C 9/17
See application file for complete search history.

DESCRIPTION

FIG. 1 is a perspective view of a tread of an automobile tire showing my design;
FIG. 2 is a front view thereof;
FIG. 3 is a top view thereof;
FIG. 4 is a right side view thereof;
FIG. 5 is a fragmentary enlarged front view showing the details of the tread portion thereof; and,
FIG. 6 is a section view taken along line 6-6 in FIG. 5.
No claim is made to the unshaded portions of the tread of the automobile tire.
The broken lines are used to show portions of the tire that are not being claimed, and thus form no part of the claimed design.

(56) **References Cited**

U.S. PATENT DOCUMENTS

D313,582 S * 1/1991 Tsutsumi D12/550
D370,440 S * 6/1996 Kuwazima D12/550
D459,293 S * 6/2002 Baker D12/556
D489,317 S * 5/2004 Yamane D12/550
D490,362 S * 5/2004 Salvan D12/550
D511,134 S * 11/2005 Oh D12/556
D512,014 S * 11/2005 Ishida D12/556
D512,959 S * 12/2005 Fukunaga D12/556
D577,658 S * 9/2008 Murata D12/550
D584,219 S * 1/2009 Sato D12/551

1 Claim, 6 Drawing Sheets

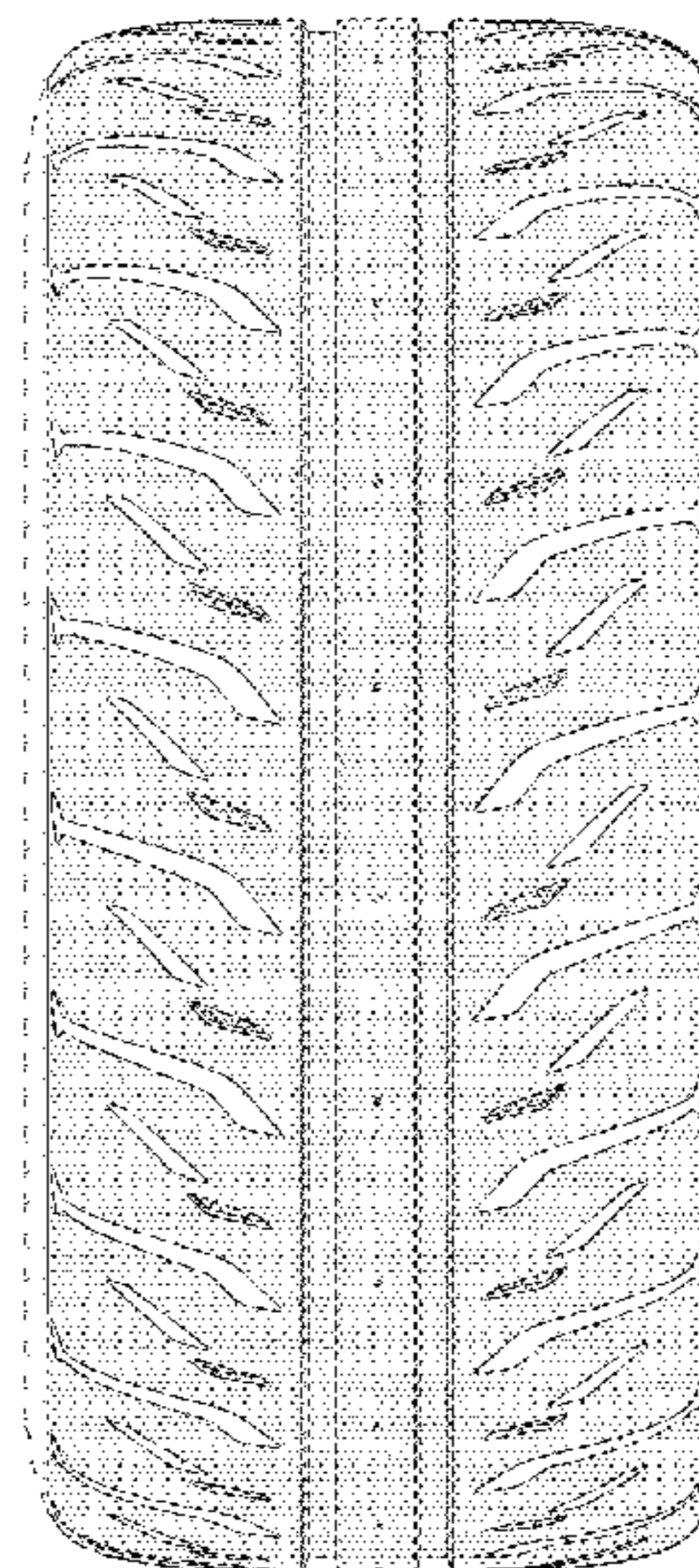
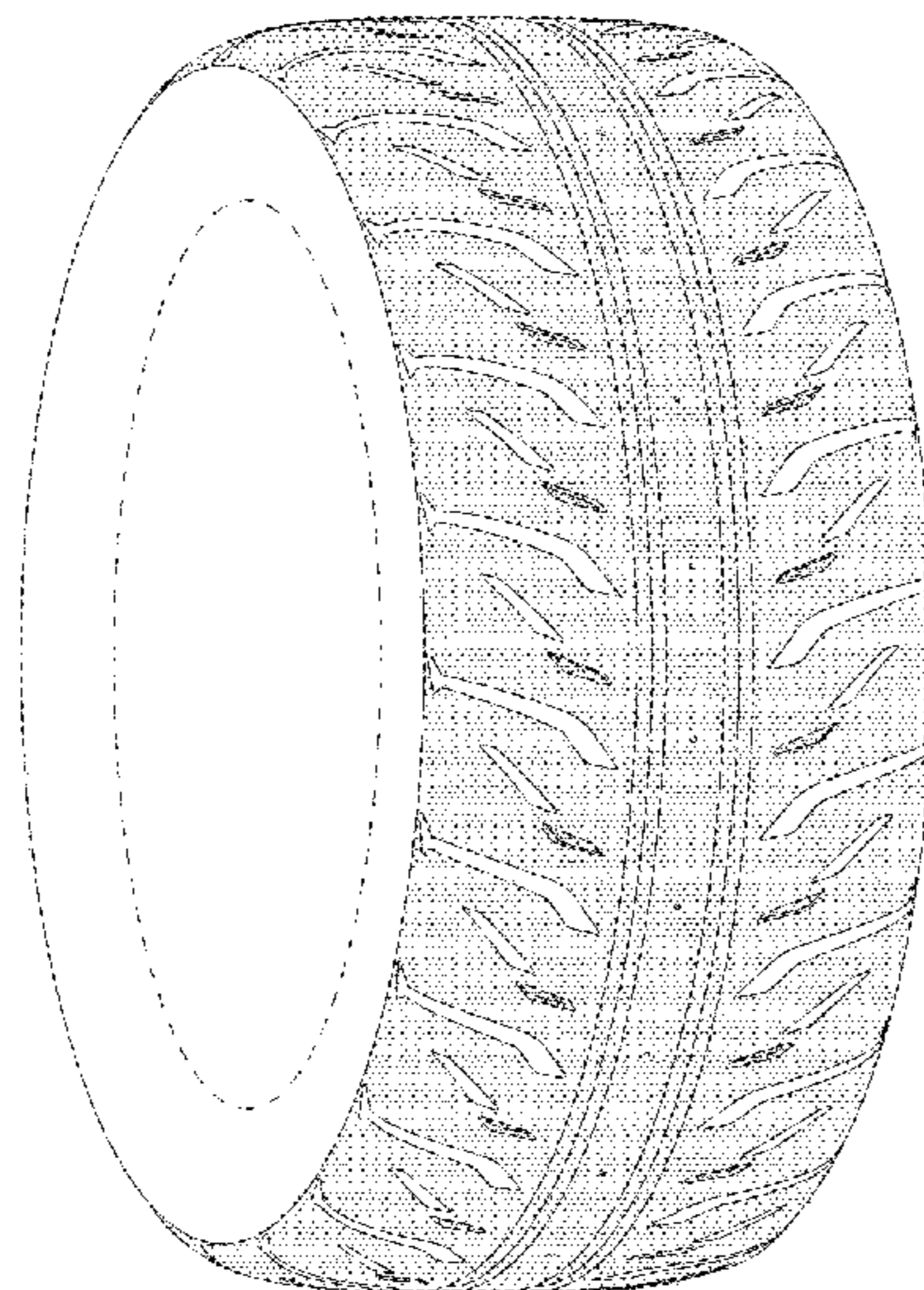

FIG. 1

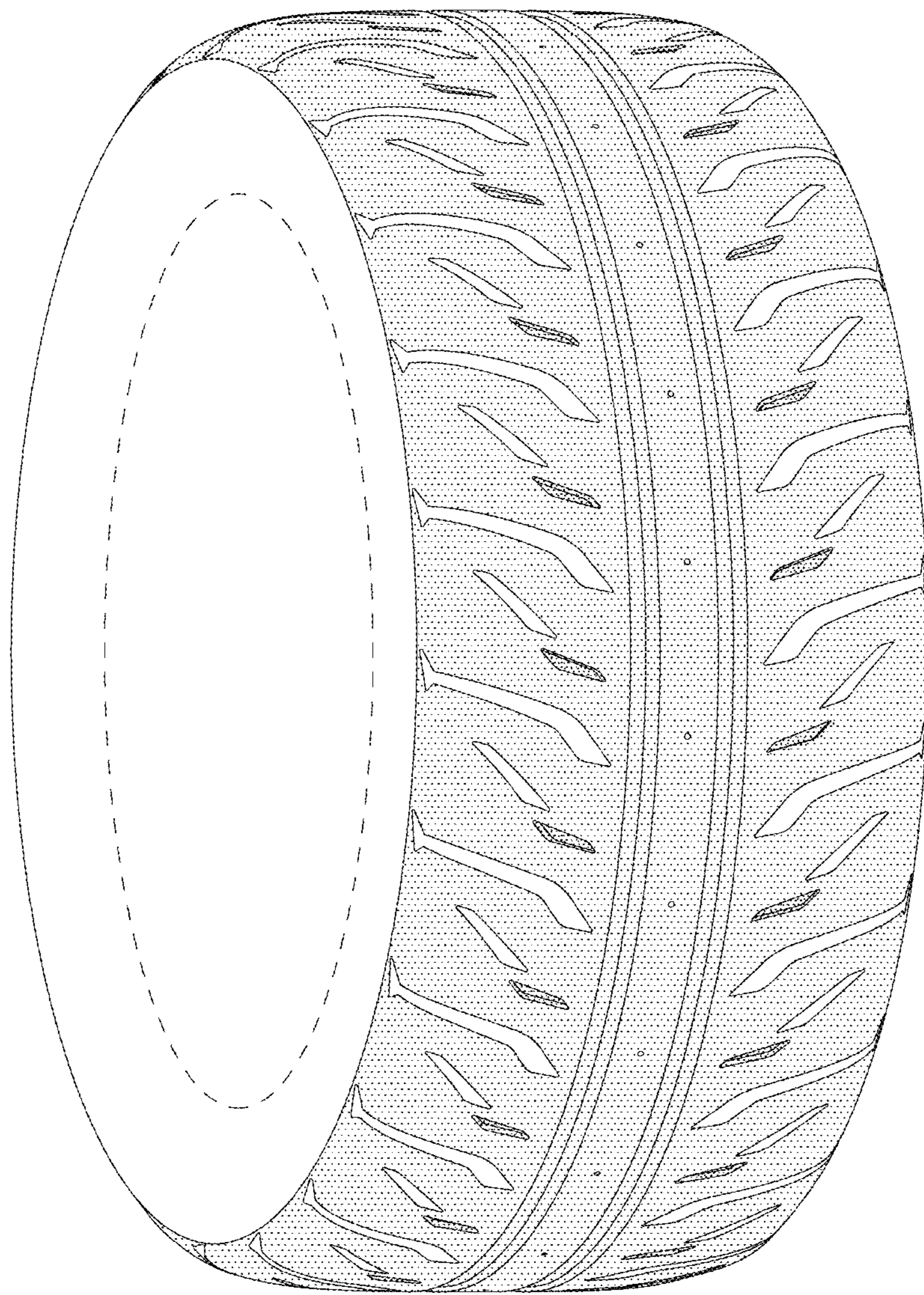

FIG. 2

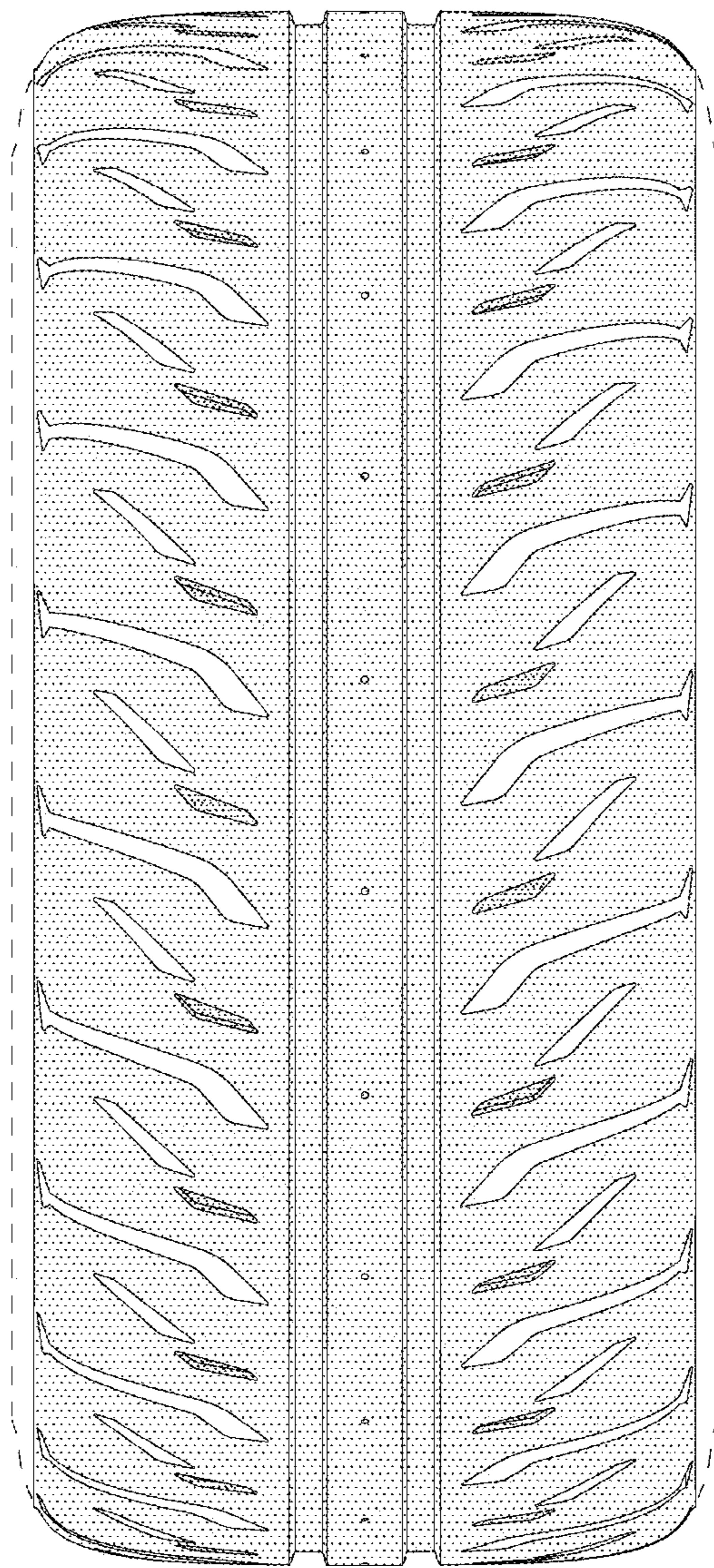

FIG. 3

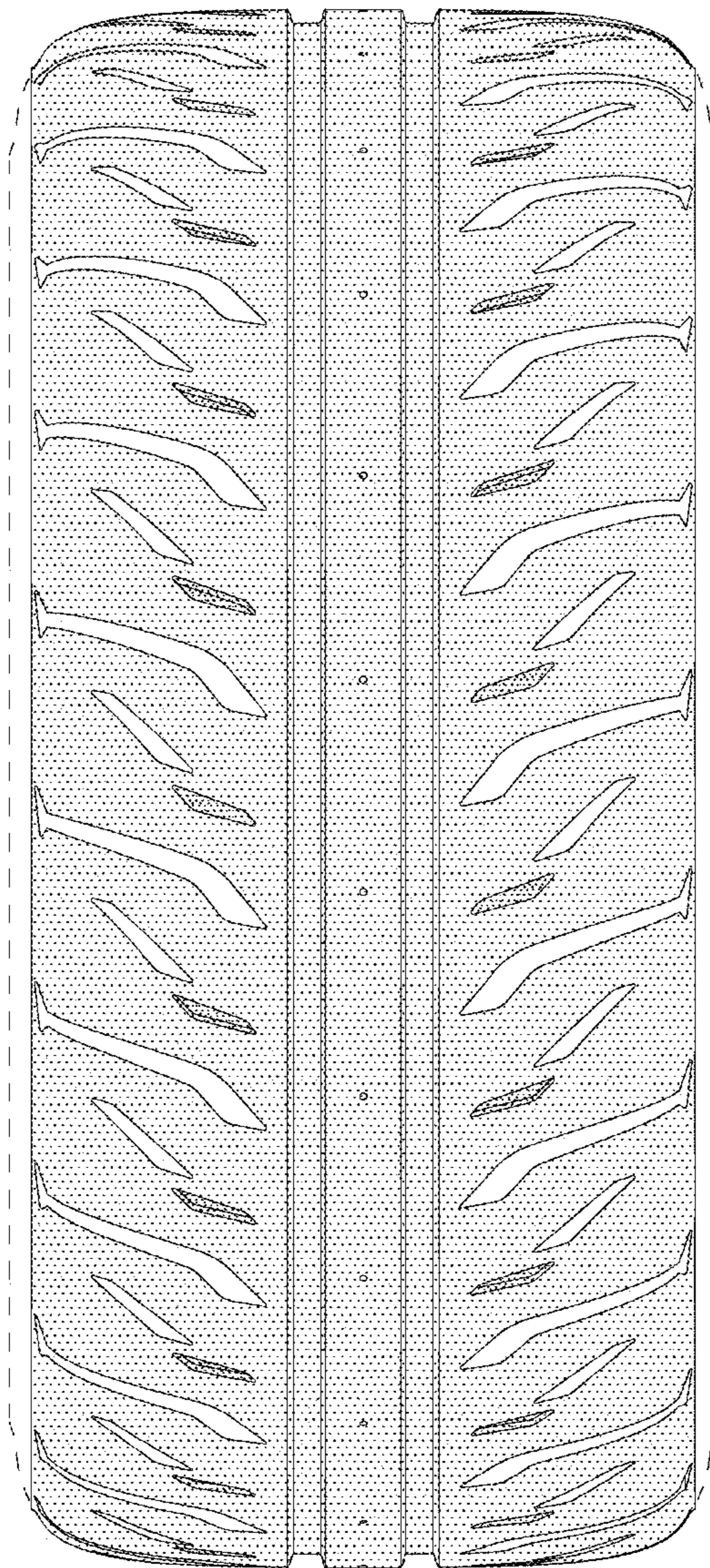

FIG. 4

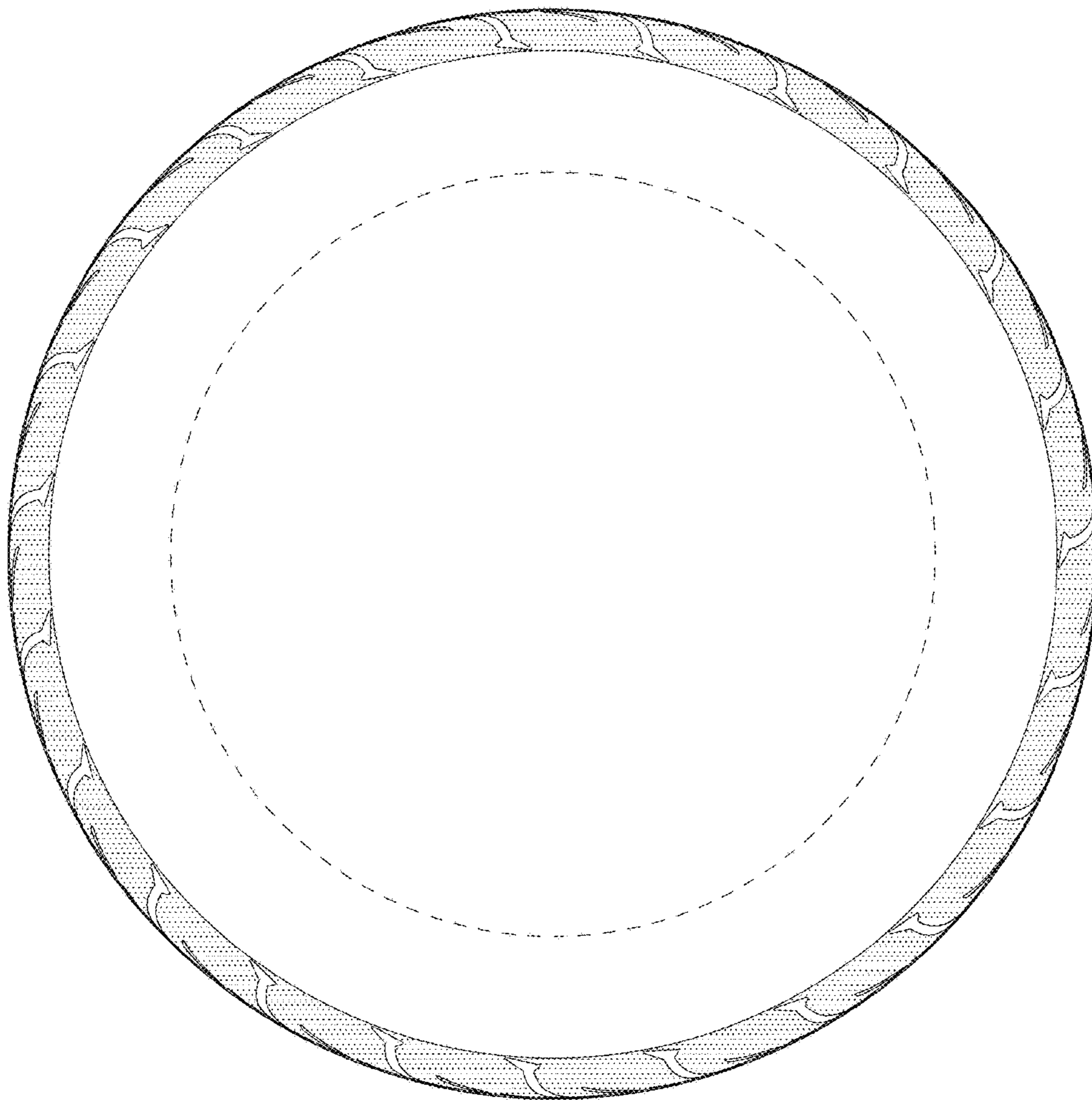

FIG. 5

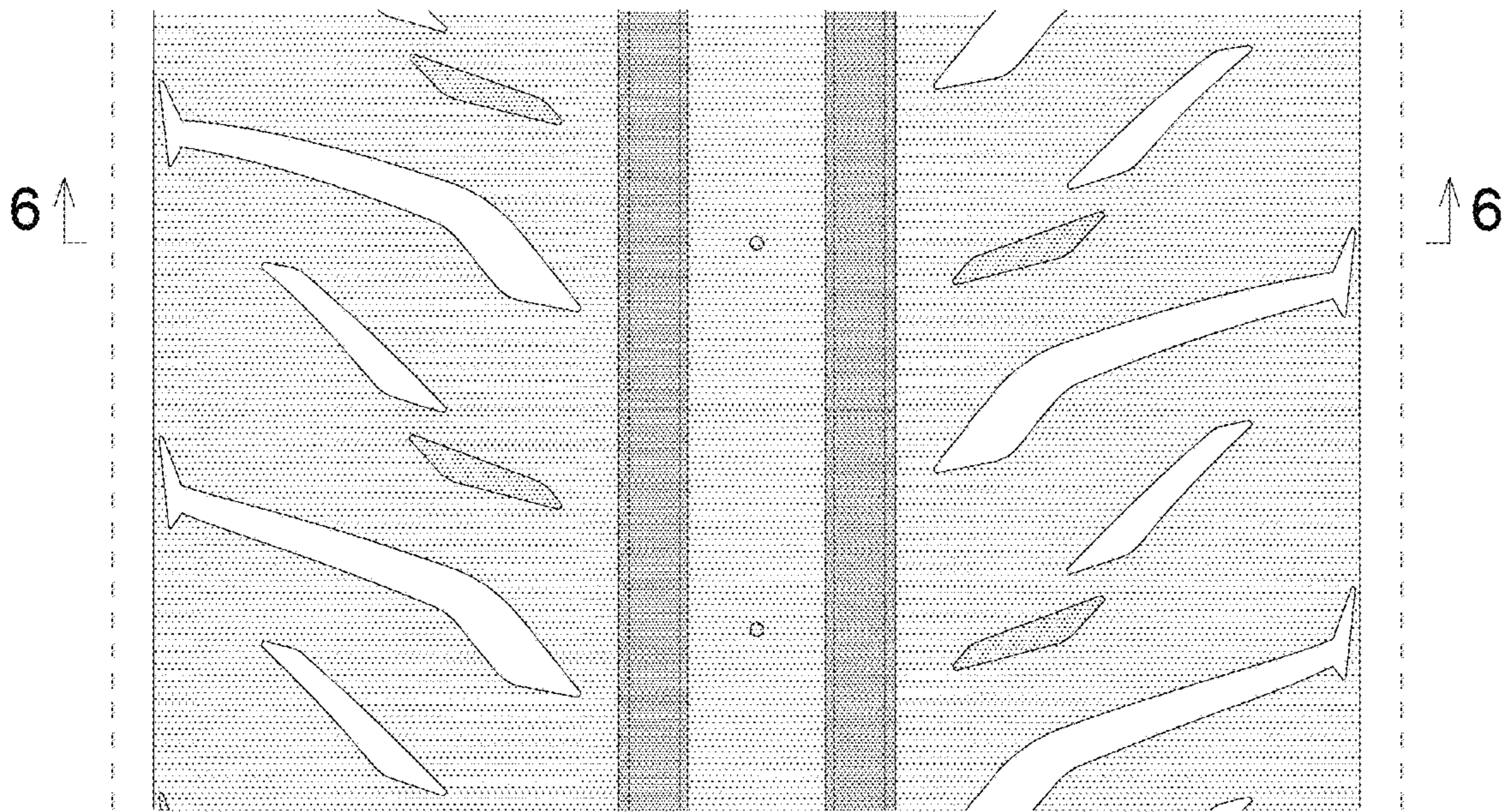

FIG. 6

