



US00D781549S

(12) **United States Design Patent** (10) **Patent No.:** **US D781,549 S**  
**Lee** (45) **Date of Patent:** **\*\* Mar. 21, 2017**

(54) **SHOE UPPER**

(71) Applicant: **NIKE, Inc.**, Beaverton, OR (US)

(72) Inventor: **Jeongwoo Lee**, Portland, OR (US)

(73) Assignee: **NIKE, Inc.**, Beaverton, OR (US)

(\*\*) Term: **15 Years**

(21) Appl. No.: **29/536,375**

(22) Filed: **Aug. 17, 2015**

(51) **LOC (10) Cl.** ..... **02-04**

(52) **U.S. Cl.**  
USPC ..... **D2/972**

(58) **Field of Classification Search**  
USPC ..... D2/902, 907, 908, 920, 944, 969, 970,  
D2/972-975; D5/47, 49, 60  
CPC .. A43B 1/04; A43B 5/008; A43B 5/06; A43B  
5/10  
See application file for complete search history.

D528,763 S \* 9/2006 Rask ..... D2/972  
D529,271 S \* 10/2006 Kuerbis ..... D2/972  
D532,194 S \* 11/2006 Cessor ..... D2/972  
D544,692 S \* 6/2007 Kuerbis ..... D2/972  
D553,341 S \* 10/2007 Dekovic ..... D2/972  
D573,338 S \* 7/2008 Stauffer ..... D2/972  
D586,110 S \* 2/2009 Lotti ..... D2/972  
D668,441 S \* 10/2012 Shaffer ..... D2/972  
D707,951 S \* 7/2014 McCullagh ..... D2/972  
D735,463 S \* 8/2015 Avar ..... D2/972  
2014/0259760 A1\* 9/2014 Dojan ..... A43B 23/026  
36/45

\* cited by examiner

*Primary Examiner* — Celia Murphy

*Assistant Examiner* — Clare Ann Gannon

(74) *Attorney, Agent, or Firm* — Banner & Witcoff, Ltd.

(57) **CLAIM**

The ornamental design for a shoe upper, as shown and described.

**DESCRIPTION**

FIG. 1 is a front perspective view of a shoe upper showing my new design;  
FIG. 2 is a side view thereof; and,  
FIG. 3 is a rear perspective view thereof.  
The broken lines immediately adjacent to the photographic area represent unclaimed boundaries of the design. The broken lines showing the remainder of the shoe are for environmental purposes only and form no part of the claimed design.

**1 Claim, 3 Drawing Sheets**

(56) **References Cited**

U.S. PATENT DOCUMENTS

D348,978 S \* 7/1994 Avar ..... D2/912  
D427,760 S \* 7/2000 Holmes ..... D2/972  
6,108,943 A \* 8/2000 Hudson ..... A43B 5/10  
36/102  
D461,043 S \* 8/2002 Greene ..... D2/972  
D474,009 S \* 5/2003 Lotti ..... D2/972  
D476,473 S \* 7/2003 Clegg ..... D2/972  
D491,718 S \* 6/2004 Link ..... D2/972  
D504,562 S \* 5/2005 Kuerbis ..... D2/972  
D523,222 S \* 6/2006 Savage ..... D2/972  
D523,624 S \* 6/2006 Kuerbis ..... D2/972

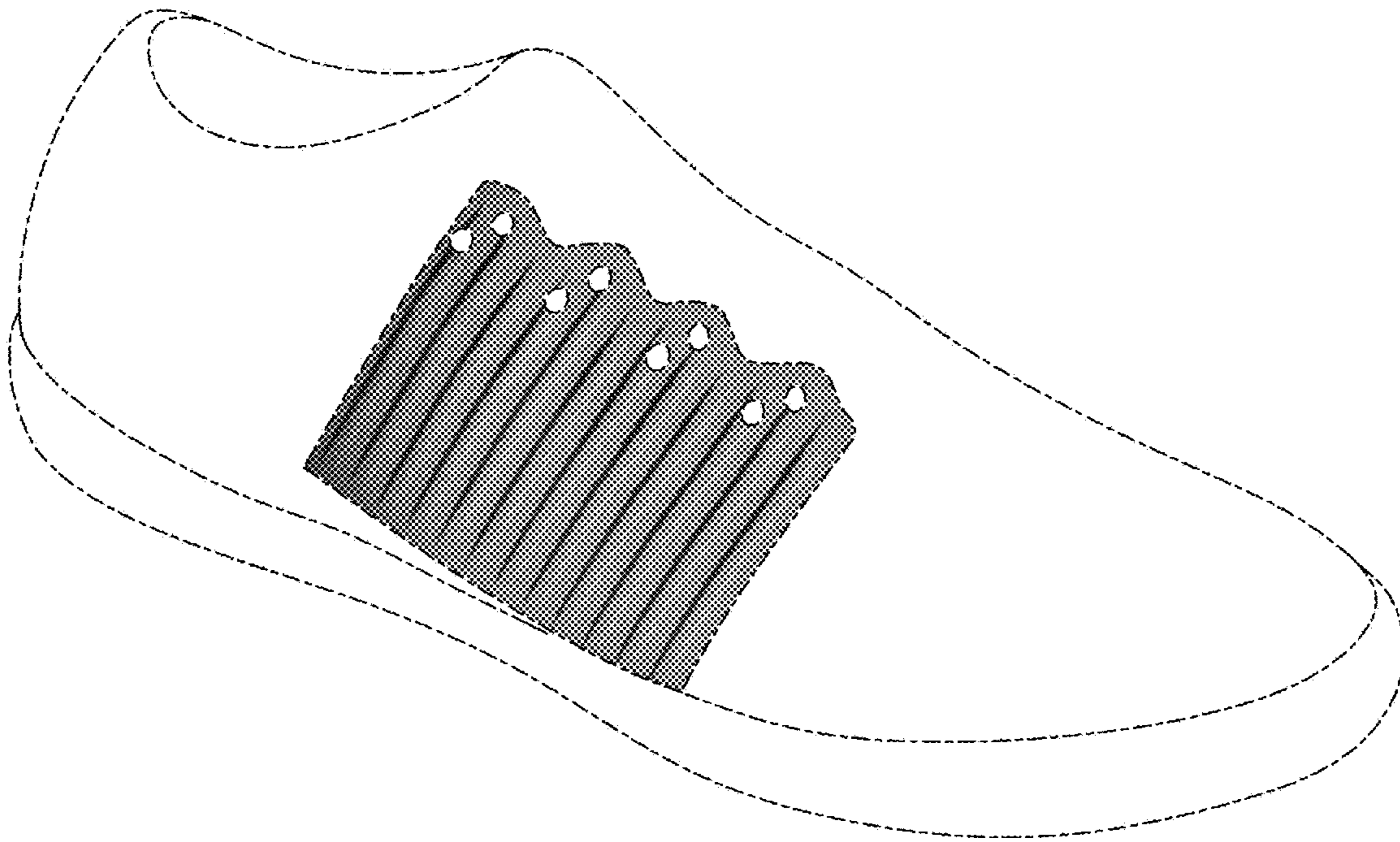

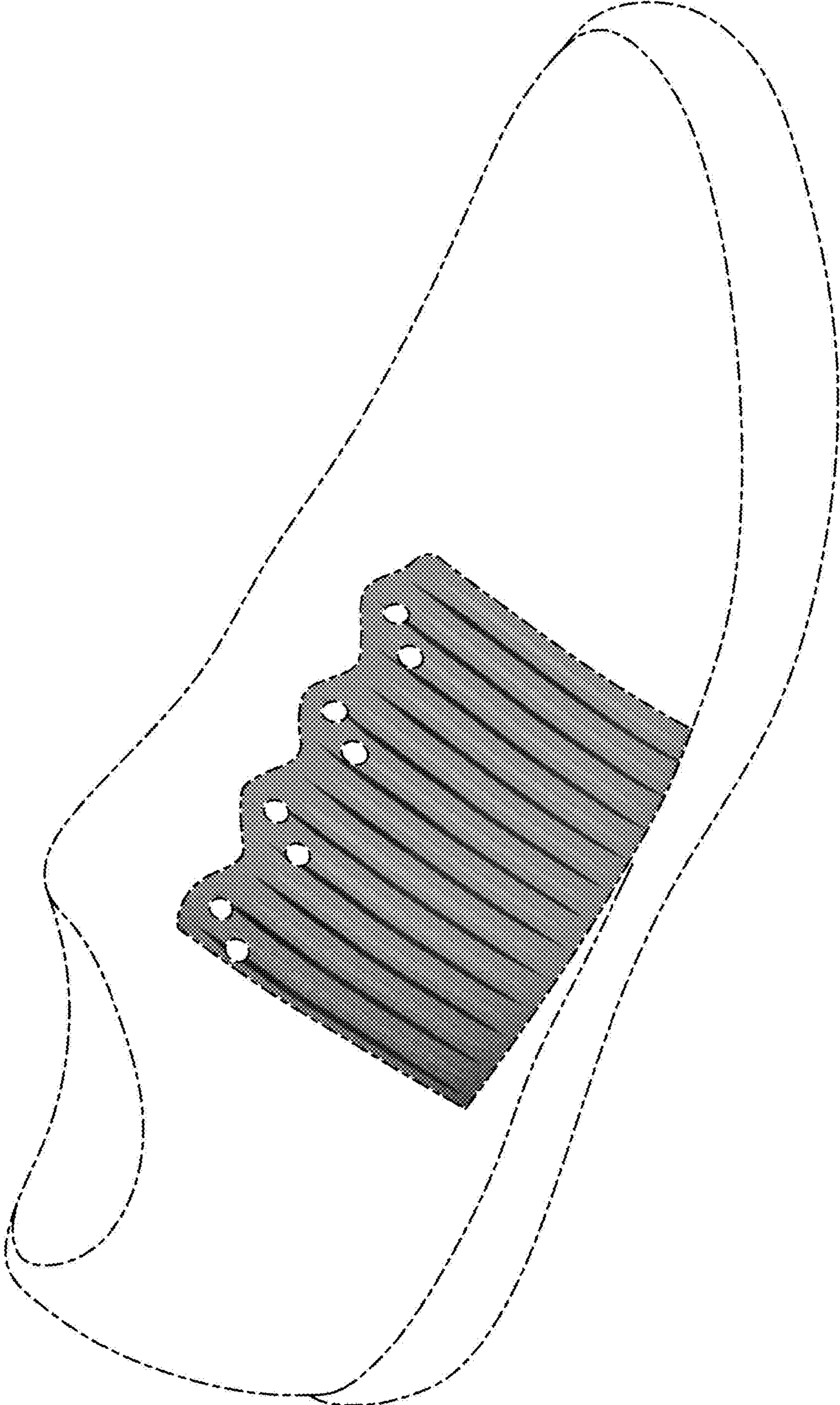

FIG.1

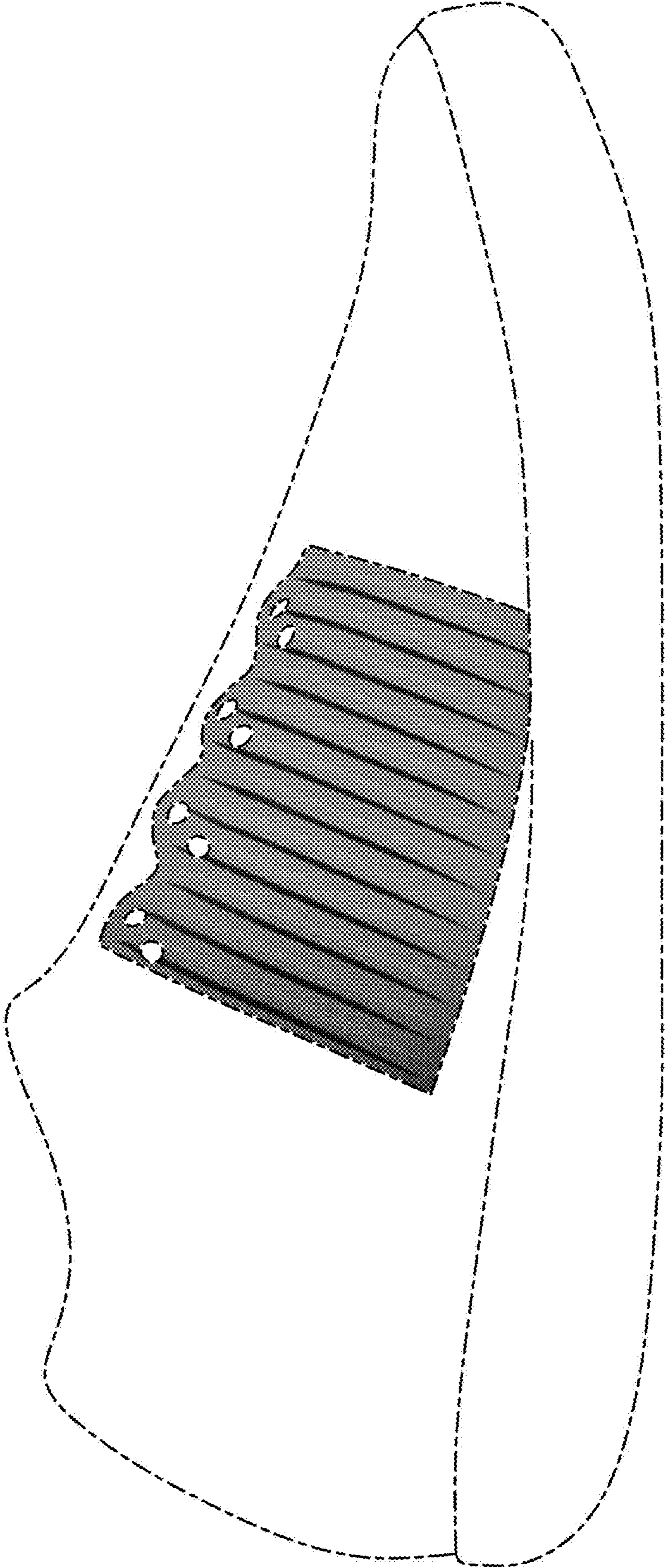

FIG. 2

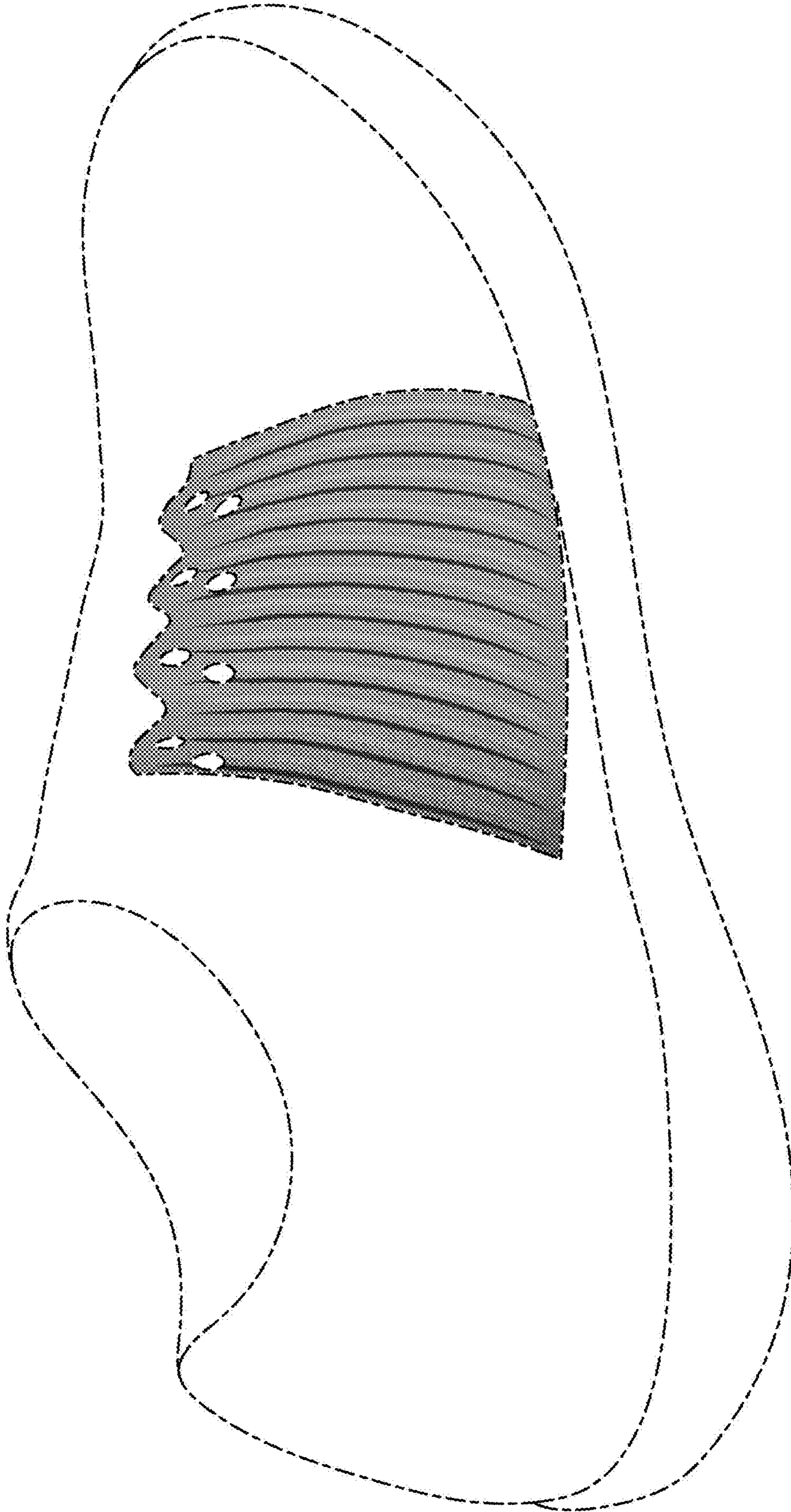

FIG. 3