



US00D781536S

(12) **United States Design Patent**
Burnett et al.

(10) **Patent No.:** **US D781,536 S**

(45) **Date of Patent:** **** Mar. 21, 2017**

- (54) **CLEAT WITH KICKING ZONES**
- (71) Applicants: **Phil Burnett**, Sacramento, CA (US);
Kenneth Black, Sacramento, CA (US)
- (72) Inventors: **Phil Burnett**, Sacramento, CA (US);
Kenneth Black, Sacramento, CA (US)
- (**) Term: **15 Years**
- (21) Appl. No.: **29/556,399**
- (22) Filed: **Feb. 29, 2016**
- (51) **LOC (10) Cl.** **02-04**
- (52) **U.S. Cl.**
USPC **D2/906**
- (58) **Field of Classification Search**
USPC D2/896, 902, 905, 906, 907, 908, 943,
D2/944, 945, 946, 947, 962, 969, 972
CPC .. A43B 3/00; A43B 5/00; A43B 5/001; A43B
5/002; A43B 5/003; A43B 5/008; A43B
5/02; A43B 5/025; A43B 5/06; A43B
5/10; A43B 5/14; A43B 5/18; A43B
5/185
See application file for complete search history.

D249,200 S	9/1978	Iimuro	
D250,857 S	1/1979	Procter et al.	
4,204,346 A	5/1980	Fugere	
D256,627 S	9/1980	Lu	
D264,393 S	5/1982	Sasaki	
4,447,971 A	5/1984	Bente	
D324,938 S	3/1992	Cohen	
D356,435 S	3/1995	Vignola et al.	
D368,156 S	3/1996	Longbottom et al.	
D393,537 S	4/1998	Johnson	
5,897,446 A	4/1999	Wiseman	
D424,283 S	5/2000	Snyder	
D449,425 S	10/2001	Sasaki	
6,367,167 B1 *	4/2002	Krstic	A43B 5/02 36/25 R
D460,605 S	7/2002	Whittington	
6,681,503 B2 *	1/2004	Morle	A43B 5/02 36/133
D494,349 S	8/2004	Teteriatnikov	

Primary Examiner — Elizabeth J Oswecki
(74) *Attorney, Agent, or Firm* — QuickPatents, LLC;
Kevin Prince

(57) **CLAIM**

The ornamental design for a cleat with kicking zones, as shown and described.

DESCRIPTION

FIG. 1 is a perspective view of a cleat with kicking zones, showing our new design;
FIG. 2 is a front elevational view thereof;
FIG. 3 is a rear elevational view thereof;
FIG. 4 is a right-side elevational view thereof;
FIG. 5 is a left-side elevational view thereof;
FIG. 6 is a top plan view thereof; and,
FIG. 7 is a bottom plan view thereof.
The broken lines depict portions of the cleat that form no part of the claimed design.

1 Claim, 4 Drawing Sheets

(56) **References Cited**

U.S. PATENT DOCUMENTS

D188,038 S *	5/1960	Dassler	36/136
D198,157 S *	5/1964	Doss	D2/906
3,138,880 A *	6/1964	Kunzli	A43B 5/02 36/105
D210,864 S *	4/1968	Tusa	36/128
D235,392 S *	6/1975	Blumenfeld	D2/906
D235,700 S	7/1975	Senter	
D236,561 S	9/1975	Weckenbrock	
D241,585 S *	9/1976	Famolare	D2/906
D242,583 S	12/1976	Knifght	
D243,976 S	4/1977	Dassler	
D248,514 S	7/1978	Lu	

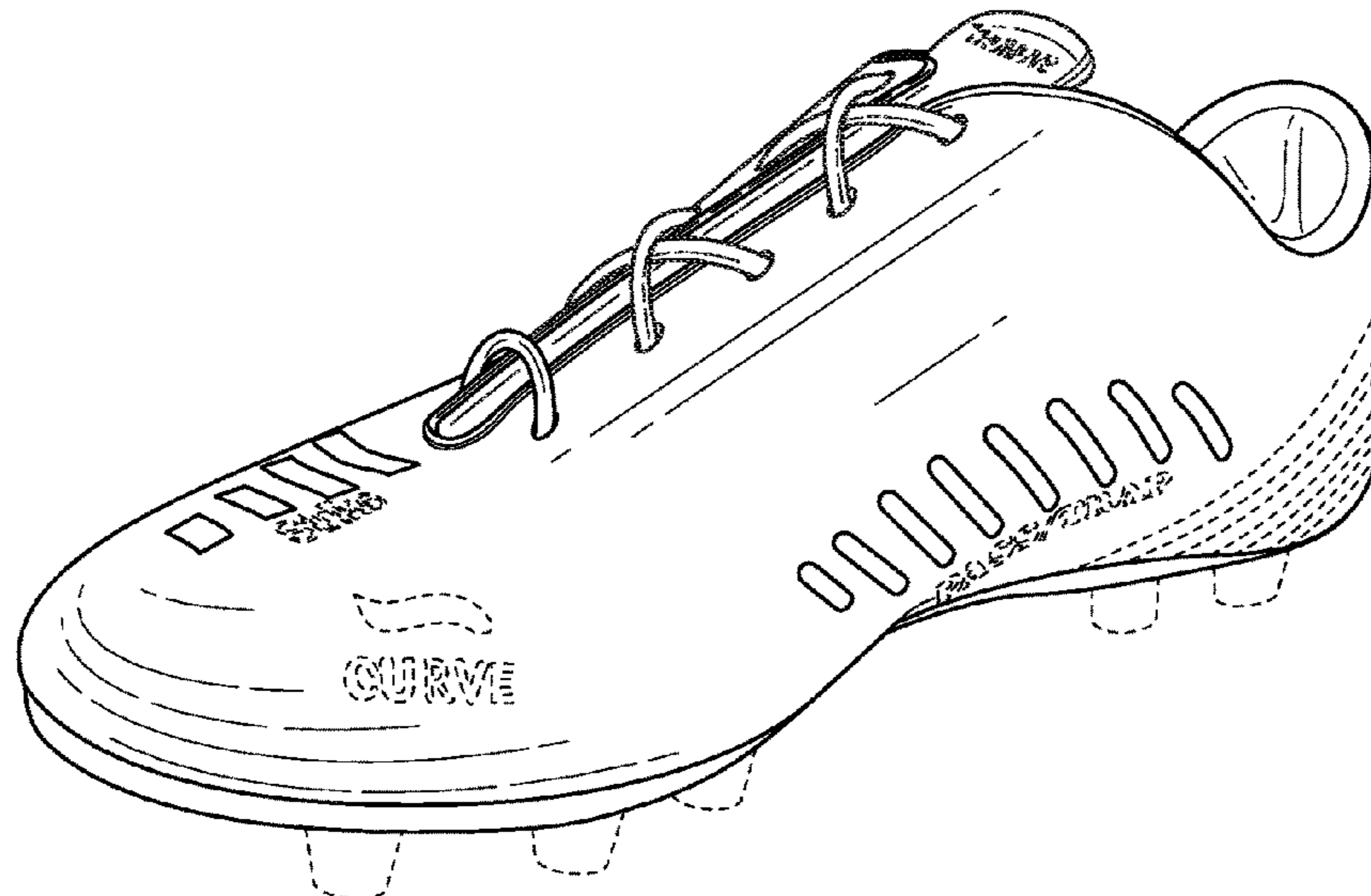

(56)

References Cited

U.S. PATENT DOCUMENTS

D504,206 S 4/2005 Bandini
 D541,024 S 4/2007 Belley
 D551,431 S 9/2007 Tomat
 7,441,350 B2* 10/2008 Auger A43C 15/162
 36/128
 D579,650 S 11/2008 Wallace
 D593,293 S 6/2009 Belley
 D596,837 S 7/2009 Dillenbeck
 D609,436 S* 2/2010 Flint D2/909
 7,946,062 B2 5/2011 Kelly
 D648,103 S 11/2011 Chionna
 D654,680 S 2/2012 Mochen
 D654,681 S 2/2012 Bacon
 D717,035 S* 11/2014 Minami D2/951
 D719,326 S* 12/2014 Marchal D2/943
 D726,998 S* 4/2015 Mochen D2/906
 D727,606 S* 4/2015 Mochen D2/906
 D728,205 S* 5/2015 Weddle D2/906
 D732,812 S* 6/2015 Weddle D2/906
 D734,596 S* 7/2015 Lane, III D2/906
 D735,975 S* 8/2015 Lane, III D2/906
 9,179,732 B2* 11/2015 Minami A43B 5/025
 D756,617 S* 5/2016 Weddle D2/951

D757,413 S* 5/2016 Bacon D2/969
 D758,059 S* 6/2016 Lane, III D2/969
 2001/0039745 A1* 11/2001 Nakano A43B 5/00
 36/25 R
 2003/0167658 A1* 9/2003 Davis A43B 5/02
 36/128
 2004/0055183 A1* 3/2004 Lee A43B 5/02
 36/128
 2004/0181974 A1* 9/2004 Robinson, Jr. A43B 3/0078
 36/100
 2005/0144812 A1* 7/2005 Wheeler A43B 3/0078
 36/133
 2008/0005930 A1* 1/2008 Skirrow A43B 1/0072
 36/32 R
 2009/0007457 A1* 1/2009 Skirrow A41D 19/01558
 36/133
 2009/0100713 A1* 4/2009 Adami A43B 3/0047
 36/100
 2010/0275463 A1* 11/2010 Gallagher A43B 5/02
 36/133
 2011/0078922 A1* 4/2011 Cavaliere A43B 5/02
 36/54
 2014/0026441 A1* 1/2014 Stauffer A43C 15/00
 36/103

* cited by examiner

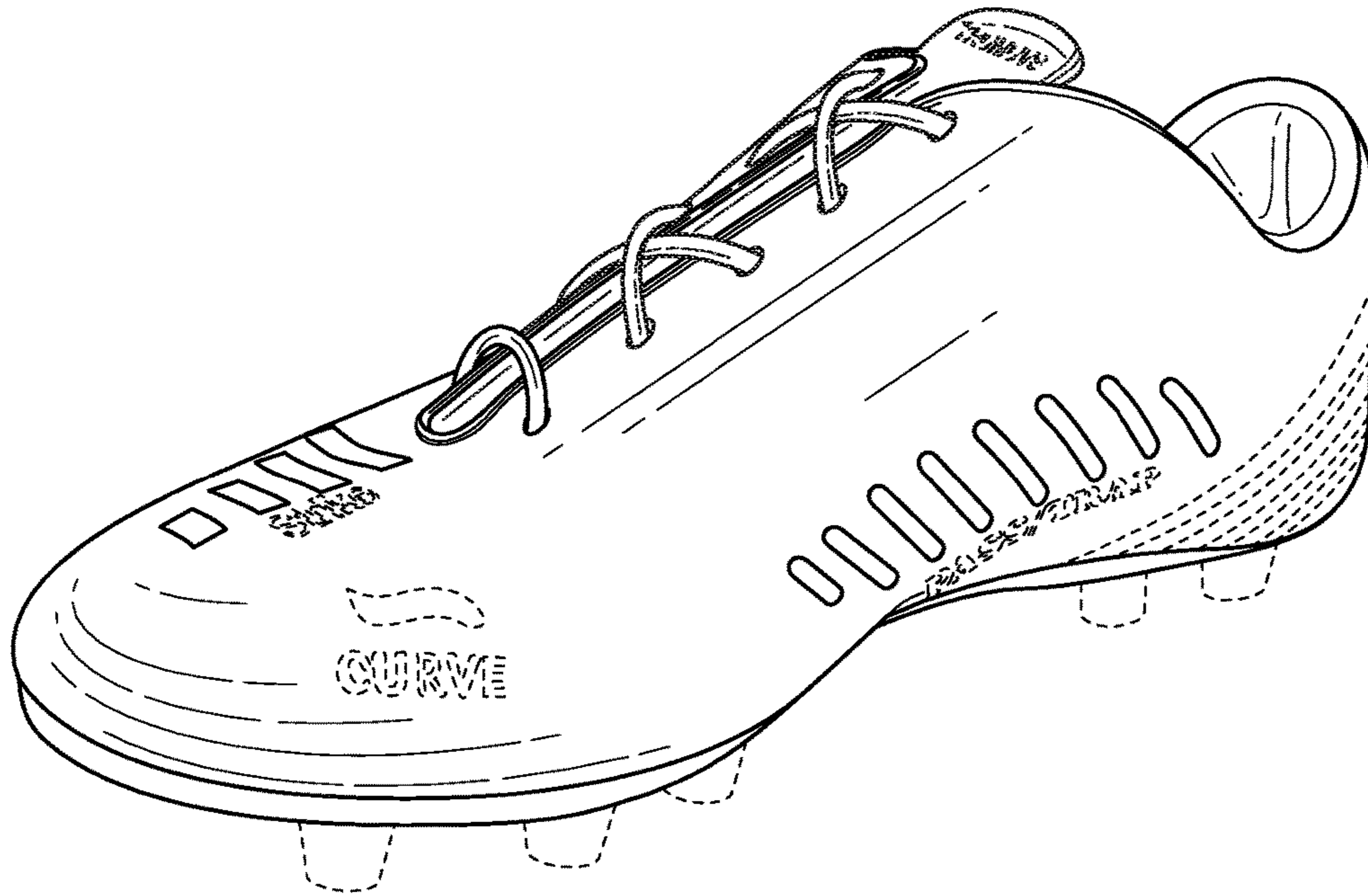

FIG.1

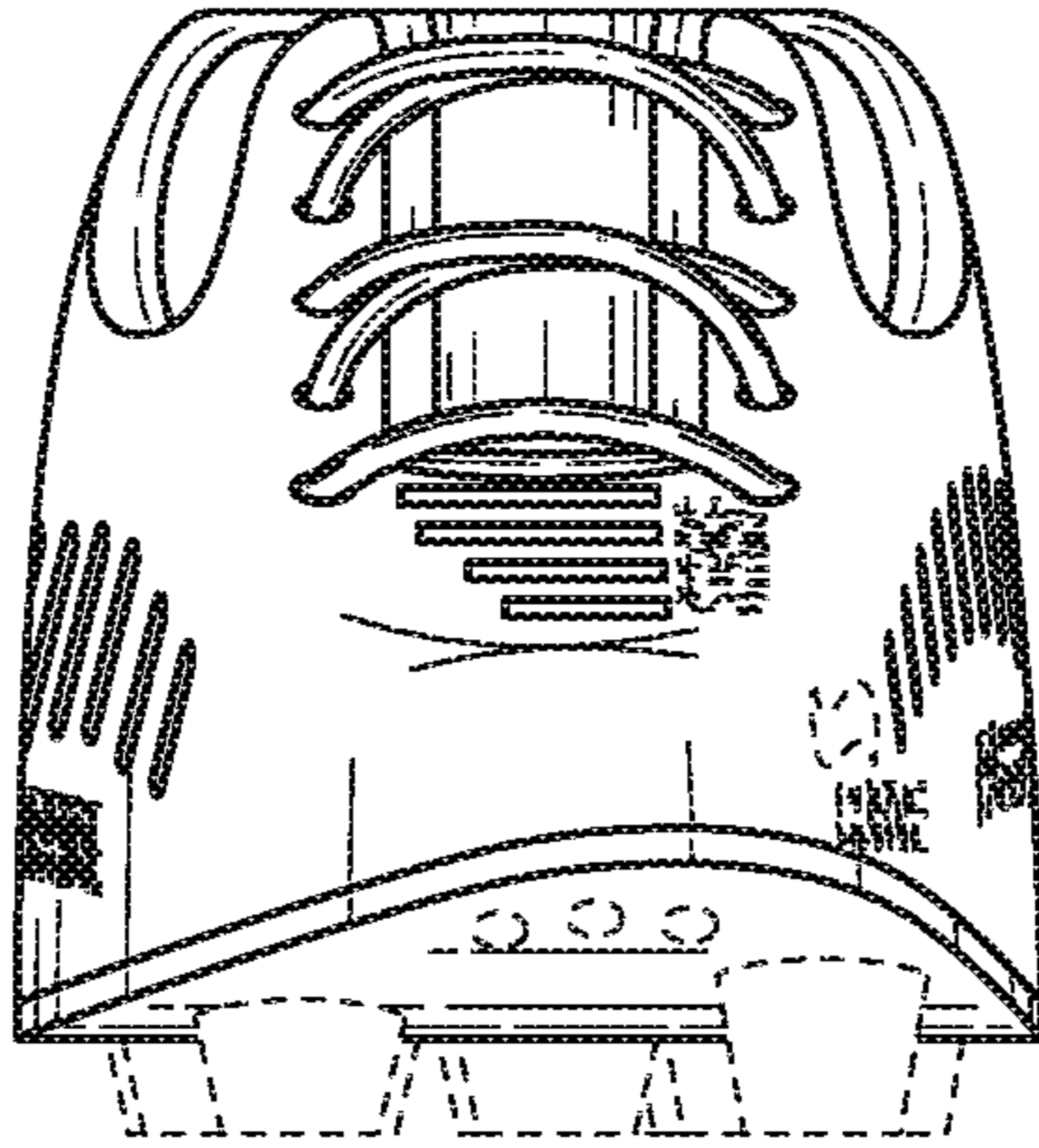

FIG. 2

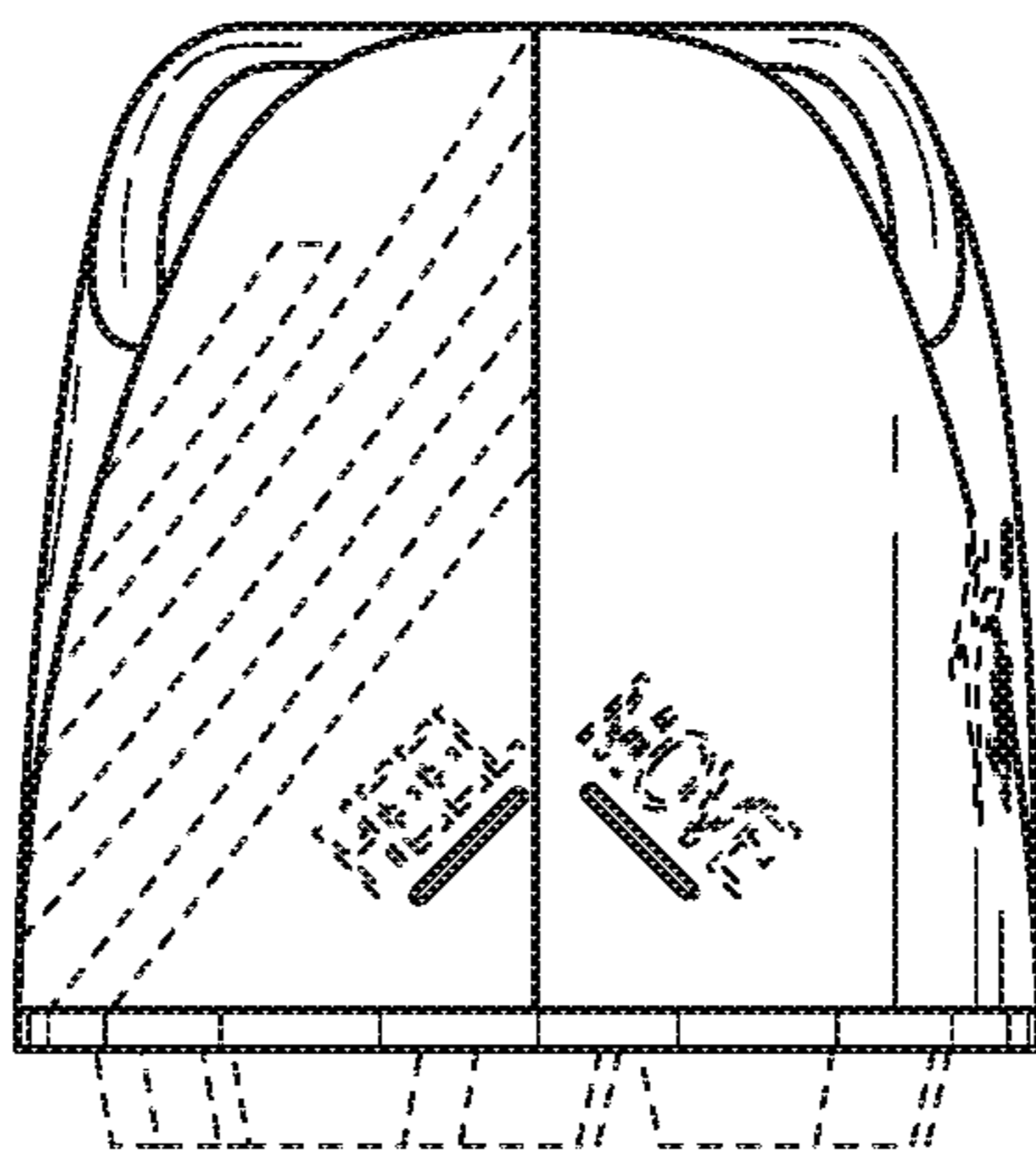

FIG. 3

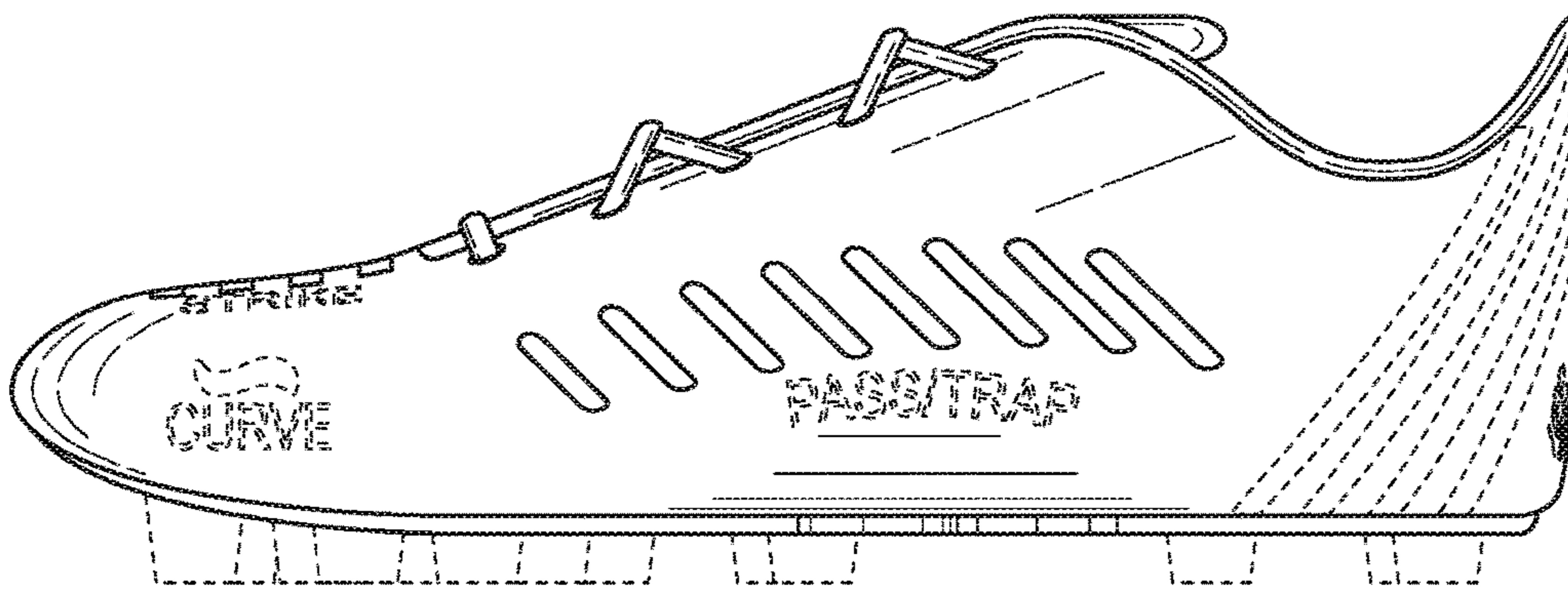

FIG. 4

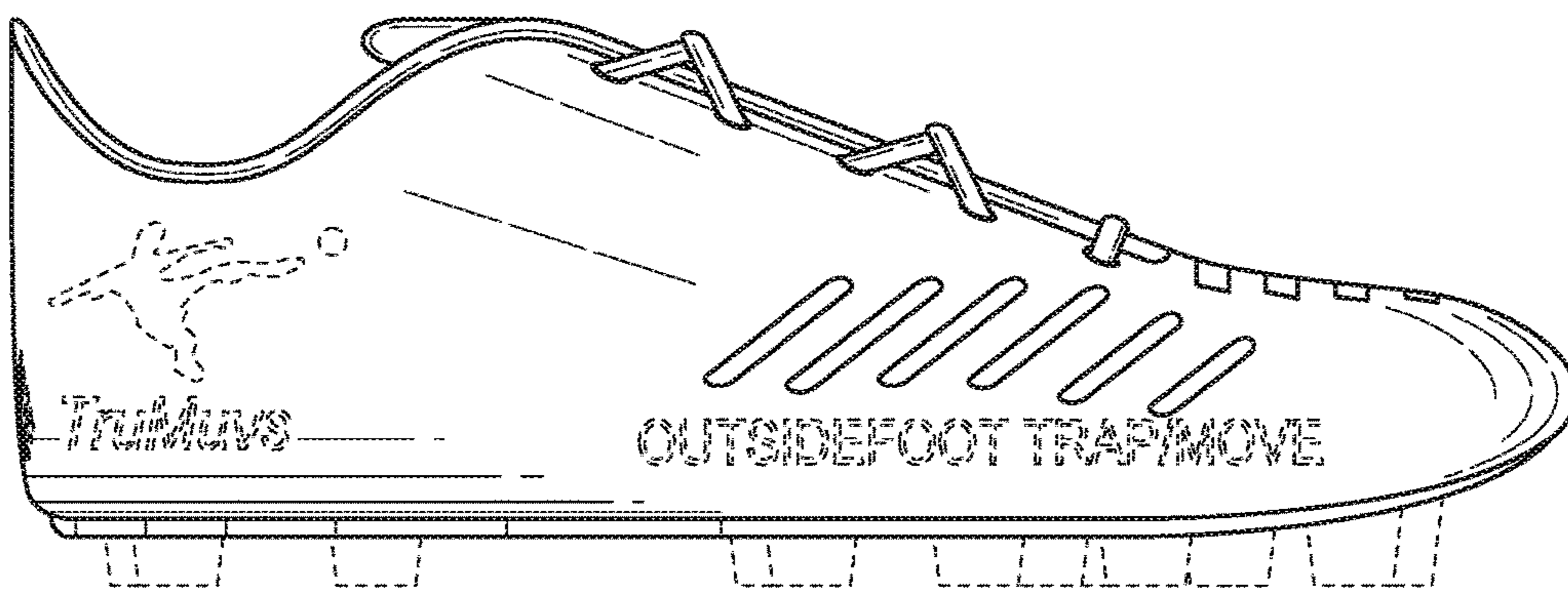

FIG. 5

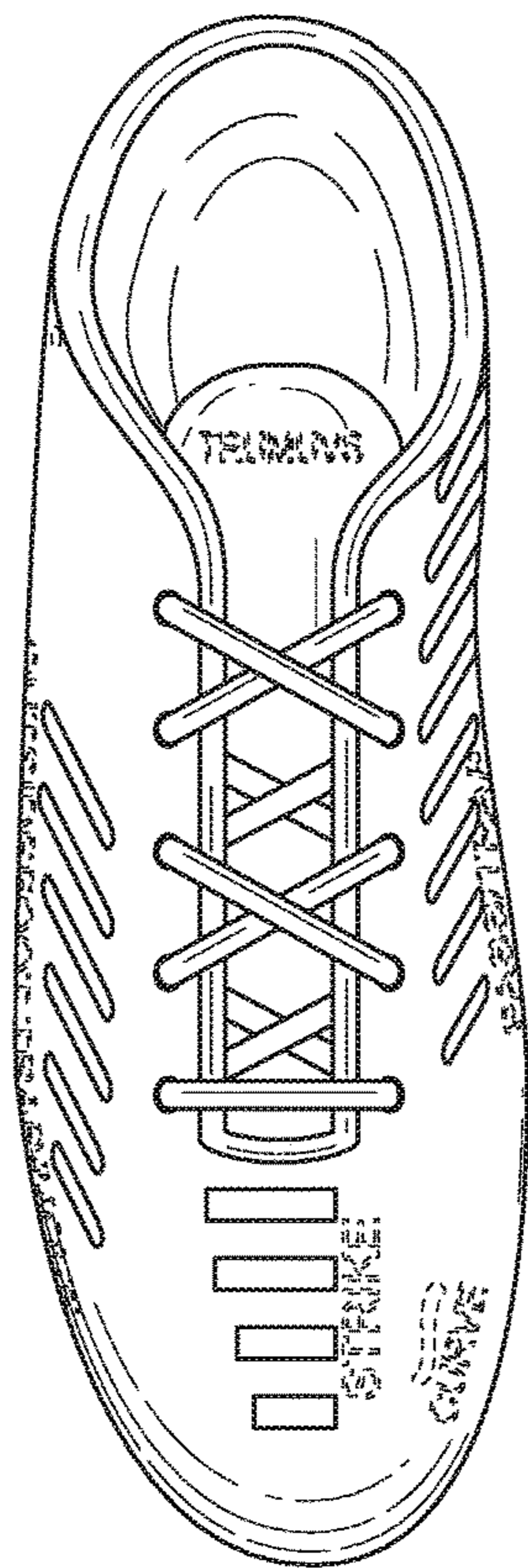

FIG. 6

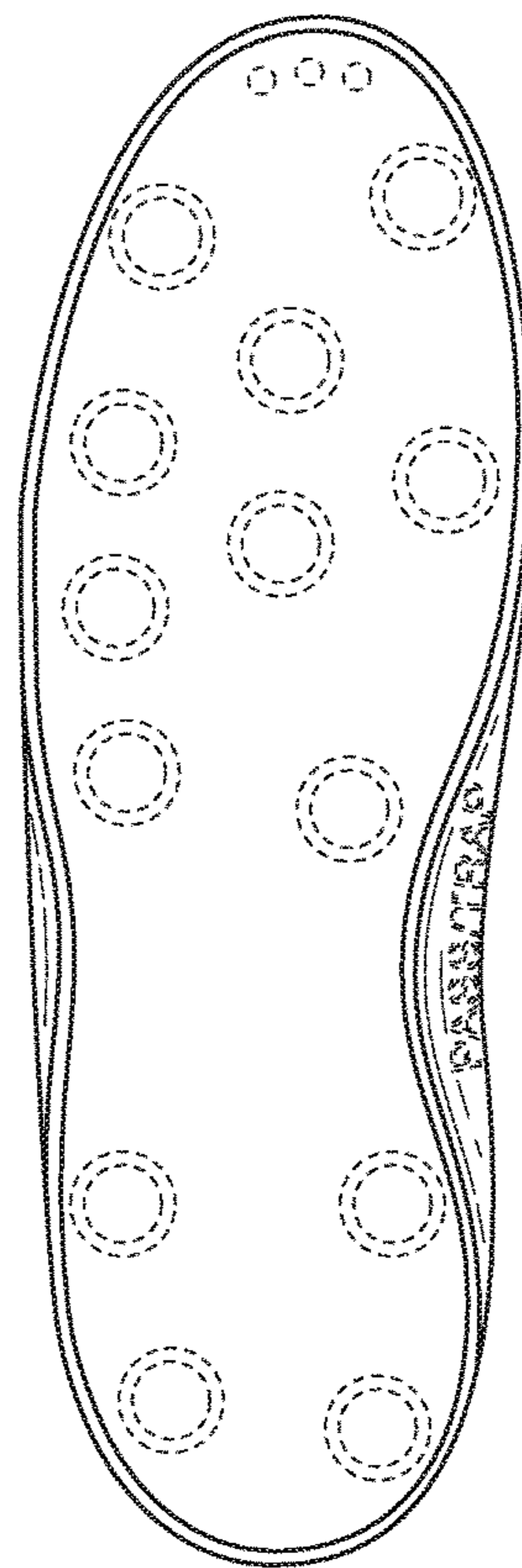

FIG. 7