



US00D781464S

(12) **United States Design Patent**
Kilian et al.

(10) **Patent No.:** **US D781,464 S**
(45) **Date of Patent:** **** Mar. 14, 2017**

- (54) **ARCHITECTURAL PANEL**
- (71) Applicant: **ARKTURA LLC**, Gardena, CA (US)
- (72) Inventors: **Robert Kilian**, Venice, CA (US); **Kevin Kane**, Los Angeles, CA (US); **Chris Kabatsi**, Venice, CA (US)
- (73) Assignee: **Arktura LLC**, Los Angeles, CA (US)
- (**) Term: **15 Years**
- (21) Appl. No.: **29/533,831**
- (22) Filed: **Jul. 22, 2015**
- (51) **LOC (10) Cl.** **25-01**
- (52) **U.S. Cl.**
USPC **D25/142; D25/138**
- (58) **Field of Classification Search**
USPC D25/42, 138, 139, 140, 141, 143, 144, D25/145, 146, 147, 148, 149, 151, 152, D25/153, 154, 155, 156, 157, 158, 159, D25/160, 161, 162, 163, 48.5, 58, 103, D25/142; D5/1, 2, 3, 5, 6, 8, 11, 12, 15, D5/16, 24, 29, 32, 43, 47, 54, 58, 53
CPC .. E04B 2001/2481; E04B 1/84; E04B 1/8404; E04B 9/00; E04B 1/86; E04B 2001/1984; E04B 9/22; E04B 9/225; E04B 9/24; E04B 9/242; F21V 7/043; F21V 21/02; F21V 21/104; E04F 13/00
See application file for complete search history.

- (56) **References Cited**
U.S. PATENT DOCUMENTS
D16,668 S * 4/1886 Watts D25/163
366,286 A * 7/1887 Wood B44C 1/17
101/483
D90,243 S * 7/1933 Gottesman D5/62
2,830,005 A * 4/1958 Jackson D21H 19/66
156/272.2
D188,598 S * 8/1960 Radcliffe D25/163

- D230,581 S * 3/1974 Garrett D25/163
 - 4,588,443 A * 5/1986 Bache B28B 23/0081
106/644
 - 5,637,236 A * 6/1997 Lowe B28B 7/007
216/30
 - D429,589 S * 8/2000 Denney D6/582
 - D472,948 S * 4/2003 McGuire D21/708
 - 6,548,158 B2 * 4/2003 Mizutani A61F 13/511
428/137
 - D559,606 S * 1/2008 Snell D6/583
- (Continued)

OTHER PUBLICATIONS

Vapor Shift (on-line), dated Oct. 19, 2015. Retrieved from Internet Jun. 17, 2016, URL: <https://web.archive.org/web/20151019230404/http://arktura.com/product/shift/> (3 pages).*

Primary Examiner — Vy Koenig
Assistant Examiner — Kimberly Barnes
(74) *Attorney, Agent, or Firm* — Zuber Lawler & Del Duca LLP; Matthew J. Spark

(57) **CLAIM**

The ornamental design for an architectural panel, as shown and described.

DESCRIPTION

FIG. 1 is a perspective view of our new design for an architectural panel;
FIG. 2 is a front elevational view thereof;
FIG. 3 is a right elevational view thereof;
FIG. 4 is a rear elevational view thereof;
FIG. 5 is a left elevational view thereof;
FIG. 6 is a bottom plan view thereof; and,
FIG. 7 is a top plan view thereof.
The broken lines in the accompanying figures depict portions of the architectural panel that form no part of the claimed design.

1 Claim, 3 Drawing Sheets

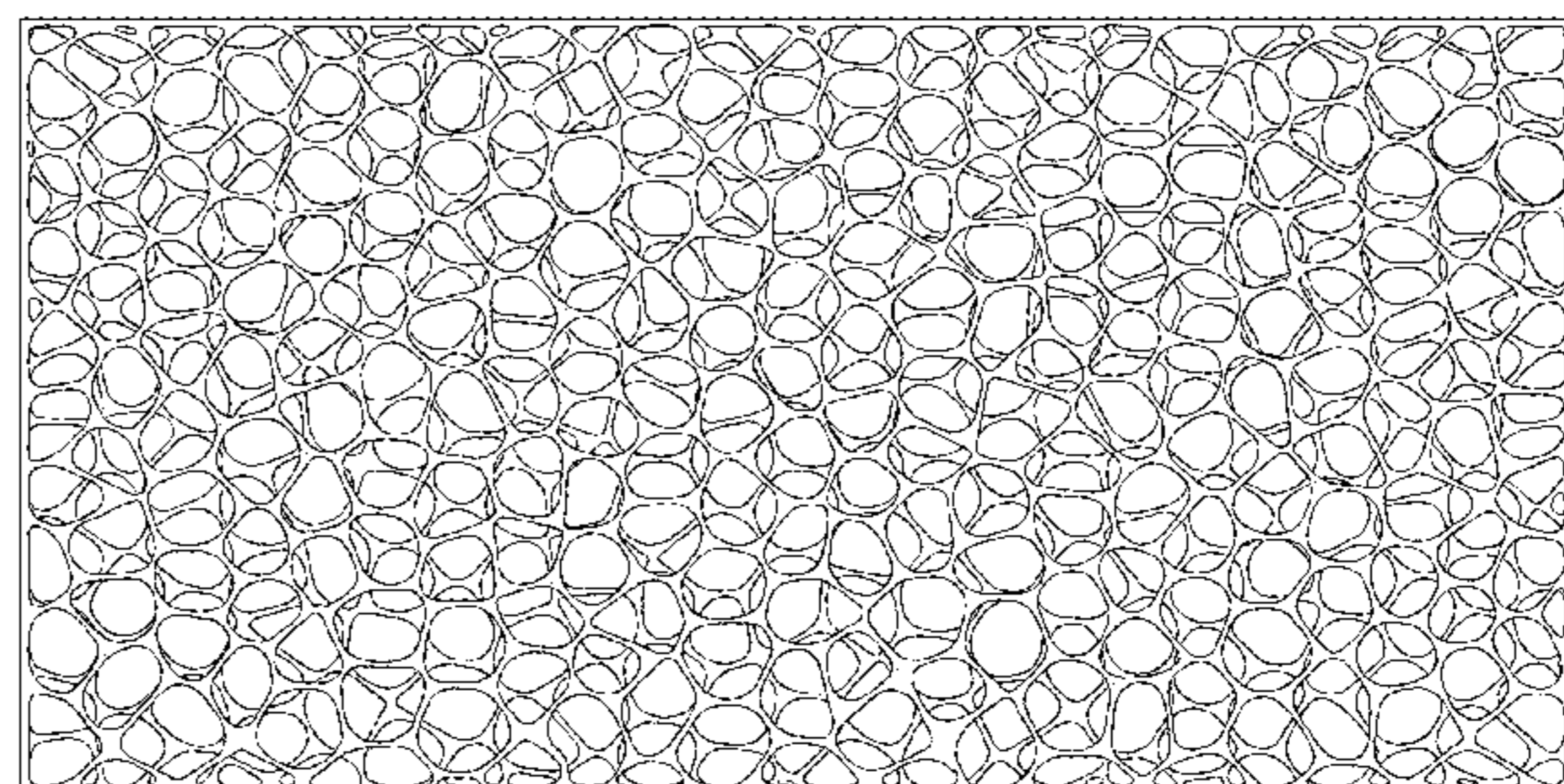
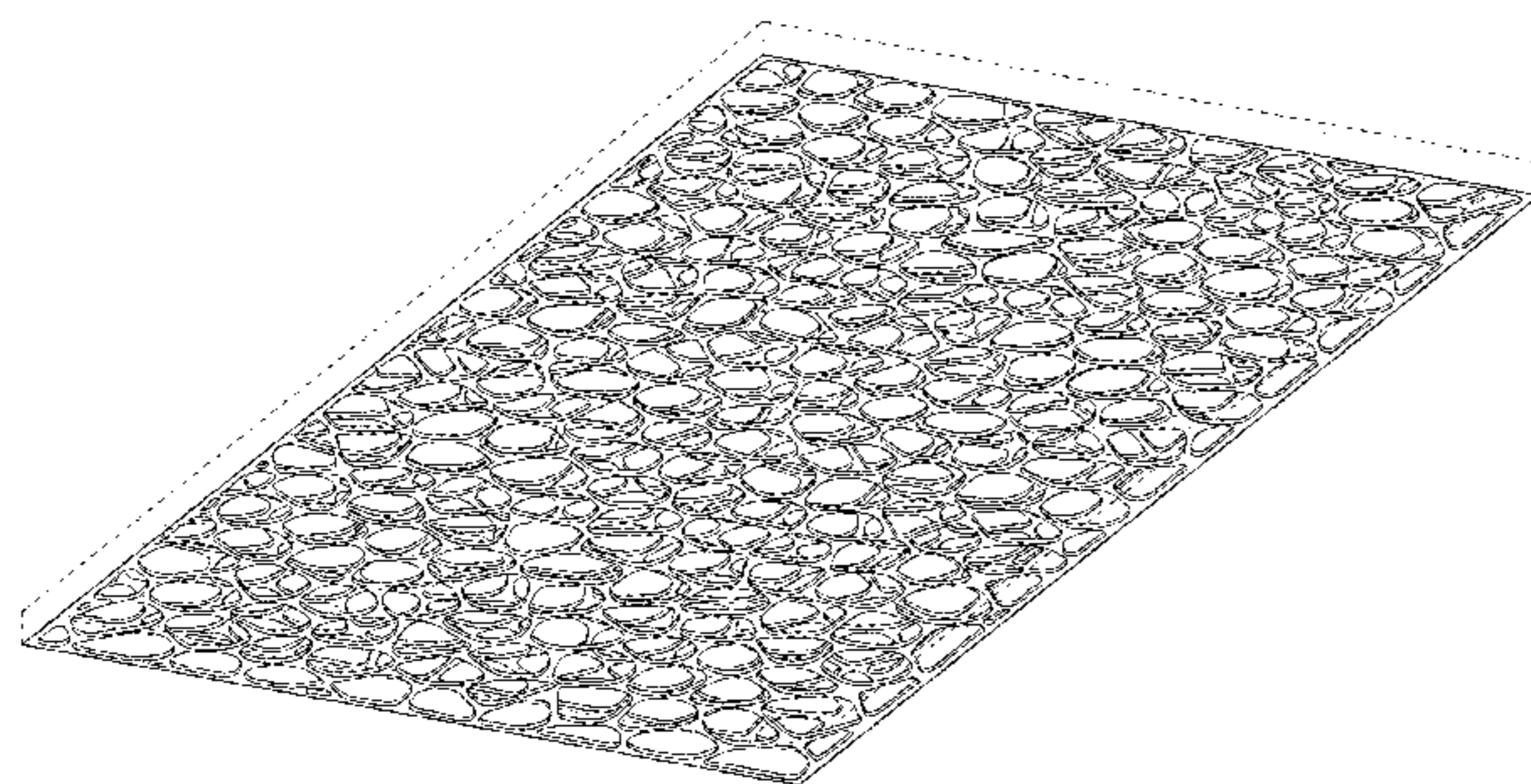

(56)

References Cited

U.S. PATENT DOCUMENTS

D629,238 S * 12/2010 Dimitracas D6/583

* cited by examiner

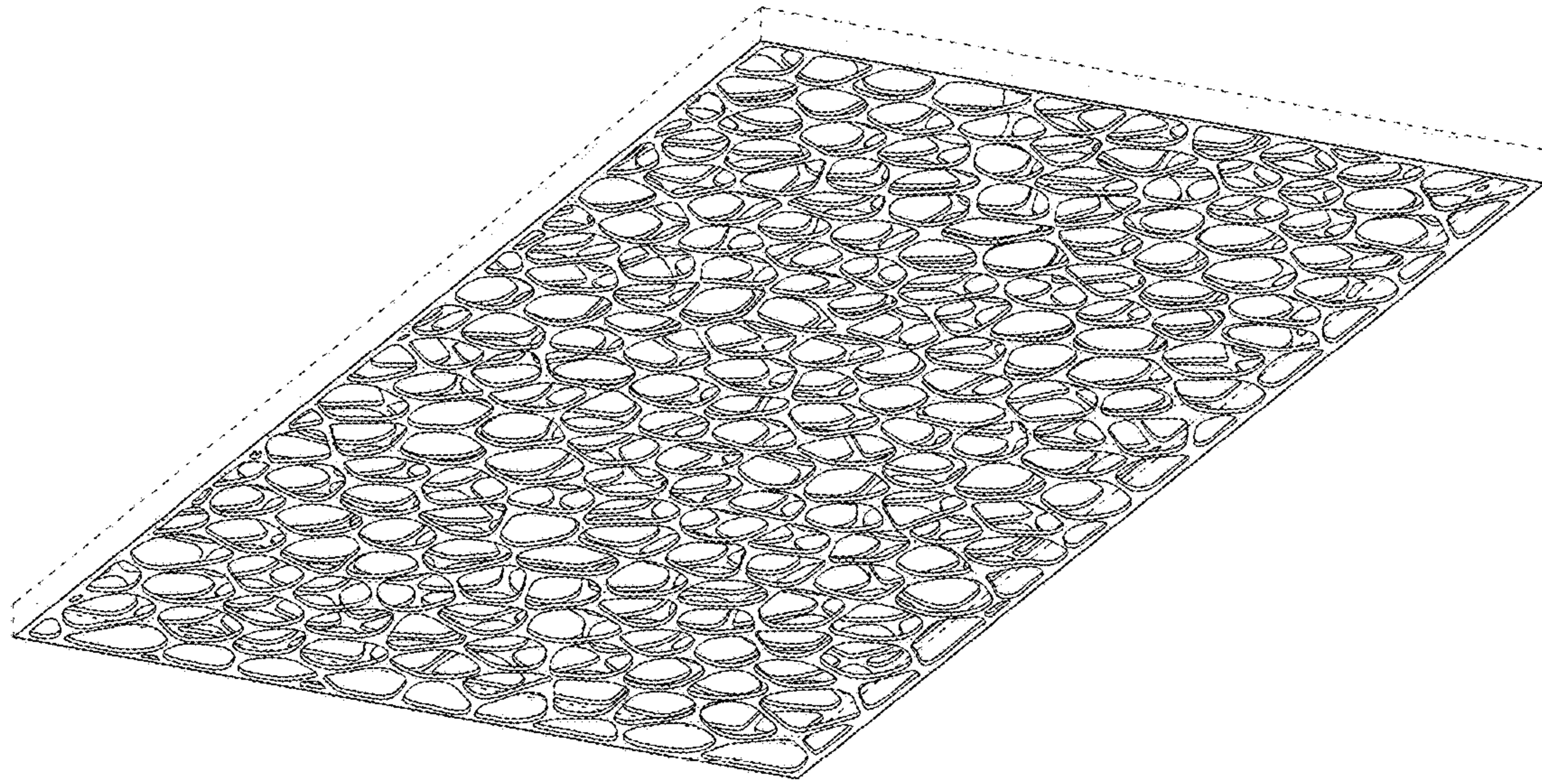

FIG. 1

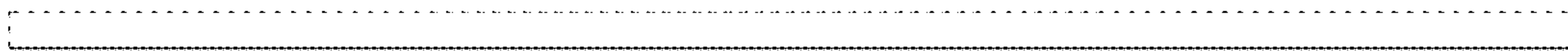

FIG. 2

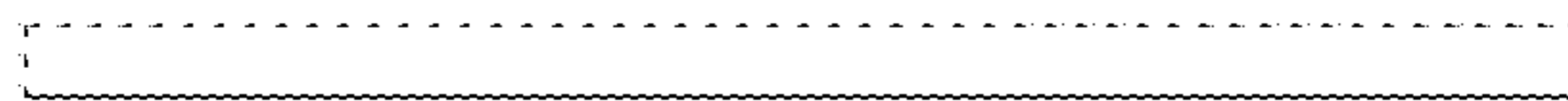

FIG. 3

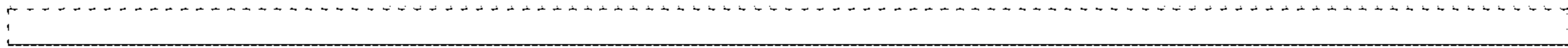

FIG. 4



FIG. 5

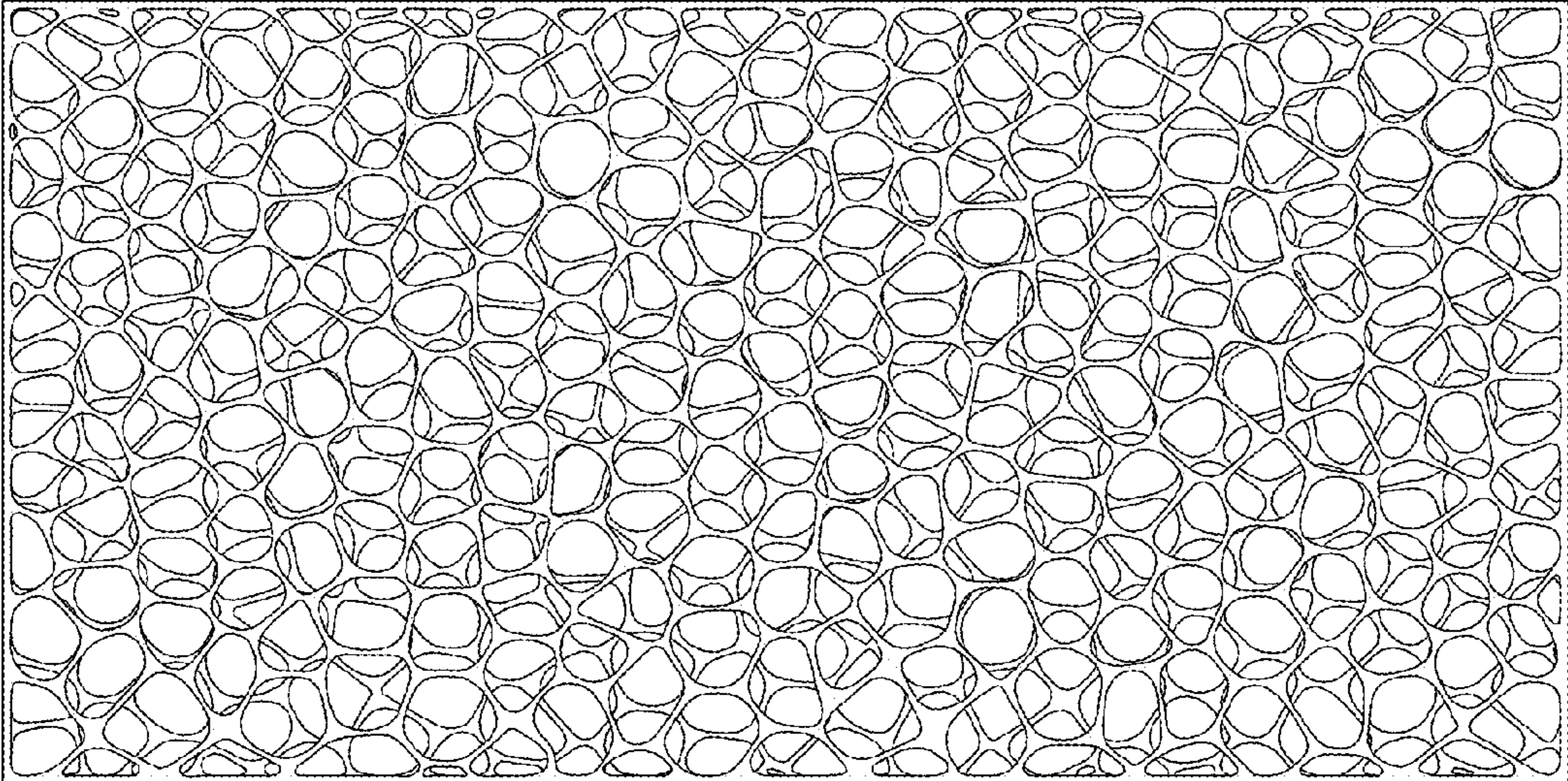

FIG. 6

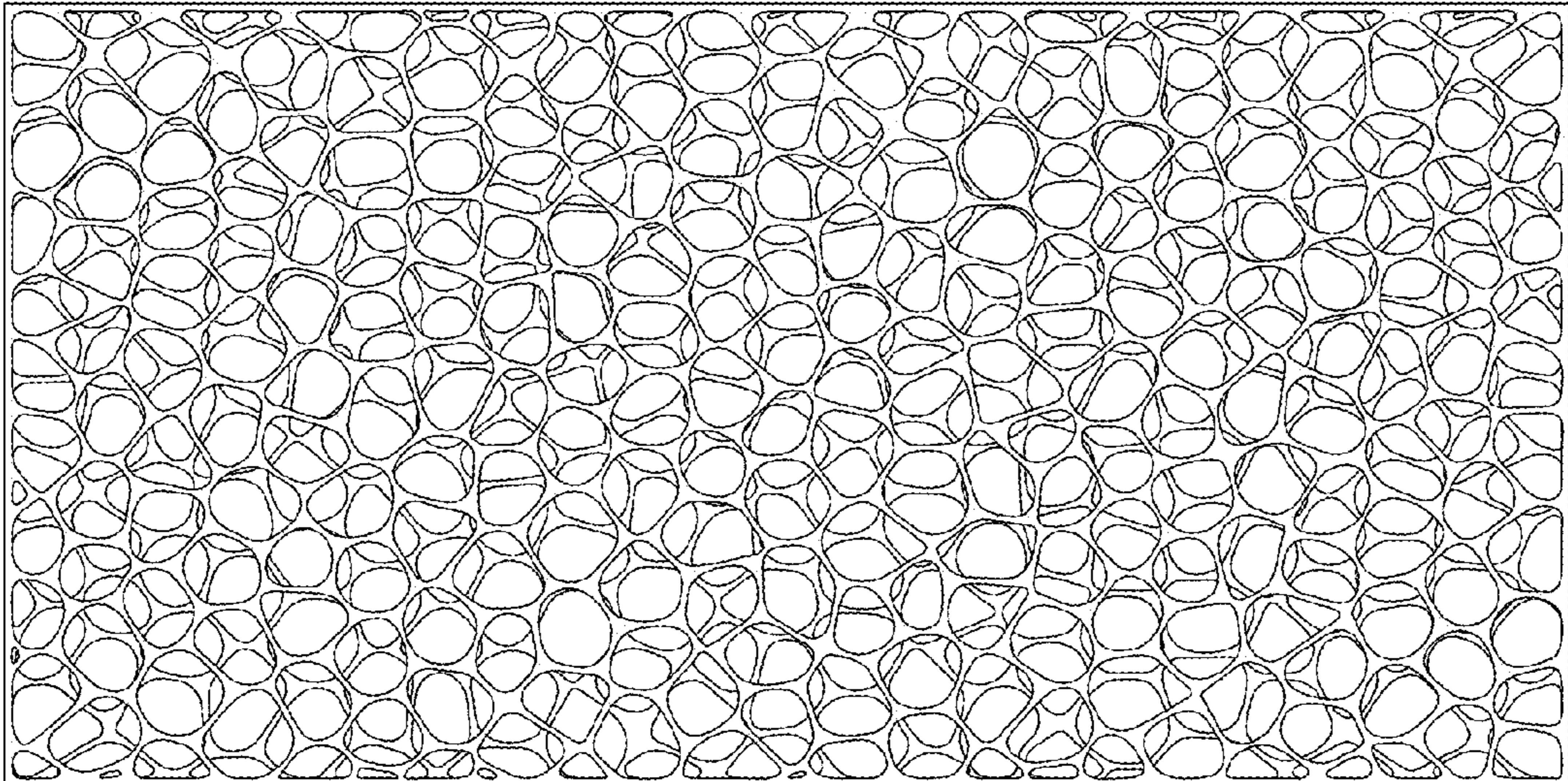

FIG. 7