



US00D781413S

(12) **United States Design Patent** (10) **Patent No.:** **US D781,413 S**
Medugorac et al. (45) **Date of Patent:** **** Mar. 14, 2017**

(54) **OPHTHALMOLOGIC CASSETTE**

D585,543 S * 1/2009 Yodfat D24/111
D677,783 S * 3/2013 Naef D24/111
2004/0034331 A1* 2/2004 Toman A61M 5/14216
604/500

(71) Applicant: **Carl Zeiss Meditec AG**, Jena (DE)

(72) Inventors: **Kostas Medugorac**, Stuttgart (DE);
Simon Busse, Stuttgart (DE)

* cited by examiner

(73) Assignee: **Carl Zeiss Meditec AG**, Jena (DE)

Primary Examiner — Charles Hanson
(74) *Attorney, Agent, or Firm* — Walter Ottesen, P.A.

(**) Term: **14 Years**

(21) Appl. No.: **29/511,440**

(57) **CLAIM**

(22) Filed: **Dec. 10, 2014**

The ornamental design for an ophthalmologic cassette, as shown and described.

(30) **Foreign Application Priority Data**

Jun. 23, 2014 (DE) 40 2014 100 531

DESCRIPTION

(51) **LOC (10) Cl.** **24-02**

(52) **U.S. Cl.**
USPC **D24/111**

(58) **Field of Classification Search**
USPC D24/111, 108, 127-130, 110
CPC A61M 3/0258; A61M 5/14228; A61M
2205/12
See application file for complete search history.

FIG. 1 is a perspective view of a first embodiment of the ophthalmologic cassette of our new design; FIG. 2 is a top plan view of the ophthalmologic cassette of FIG. 1; FIG. 3 is a front elevation view of the ophthalmologic cassette of FIG. 1; FIG. 4 is a right side elevation view of the ophthalmologic cassette of FIG. 1; FIG. 5 is an inverted rear elevation view of the ophthalmologic cassette of FIG. 1 with the top thereof facing downward; FIG. 6 is a left side elevation view of the ophthalmologic cassette of FIG. 1; and, FIG. 7 is a bottom plan view of the ophthalmologic cassette of FIG. 1.

(56) **References Cited**

U.S. PATENT DOCUMENTS

D305,150 S * 12/1989 Pastrone D24/111
5,743,878 A * 4/1998 Ross A61M 5/14244
604/131
5,807,075 A * 9/1998 Jacobsen A61M 5/142
417/313
5,899,674 A * 5/1999 Jung A61M 1/0058
417/477.2
D471,274 S * 3/2003 Diaz D24/111
D557,803 S * 12/2007 Muri D24/111

The broken lines are included for the purpose of illustrating unclaimed subject matter and form no part of the claimed design.

1 Claim, 7 Drawing Sheets

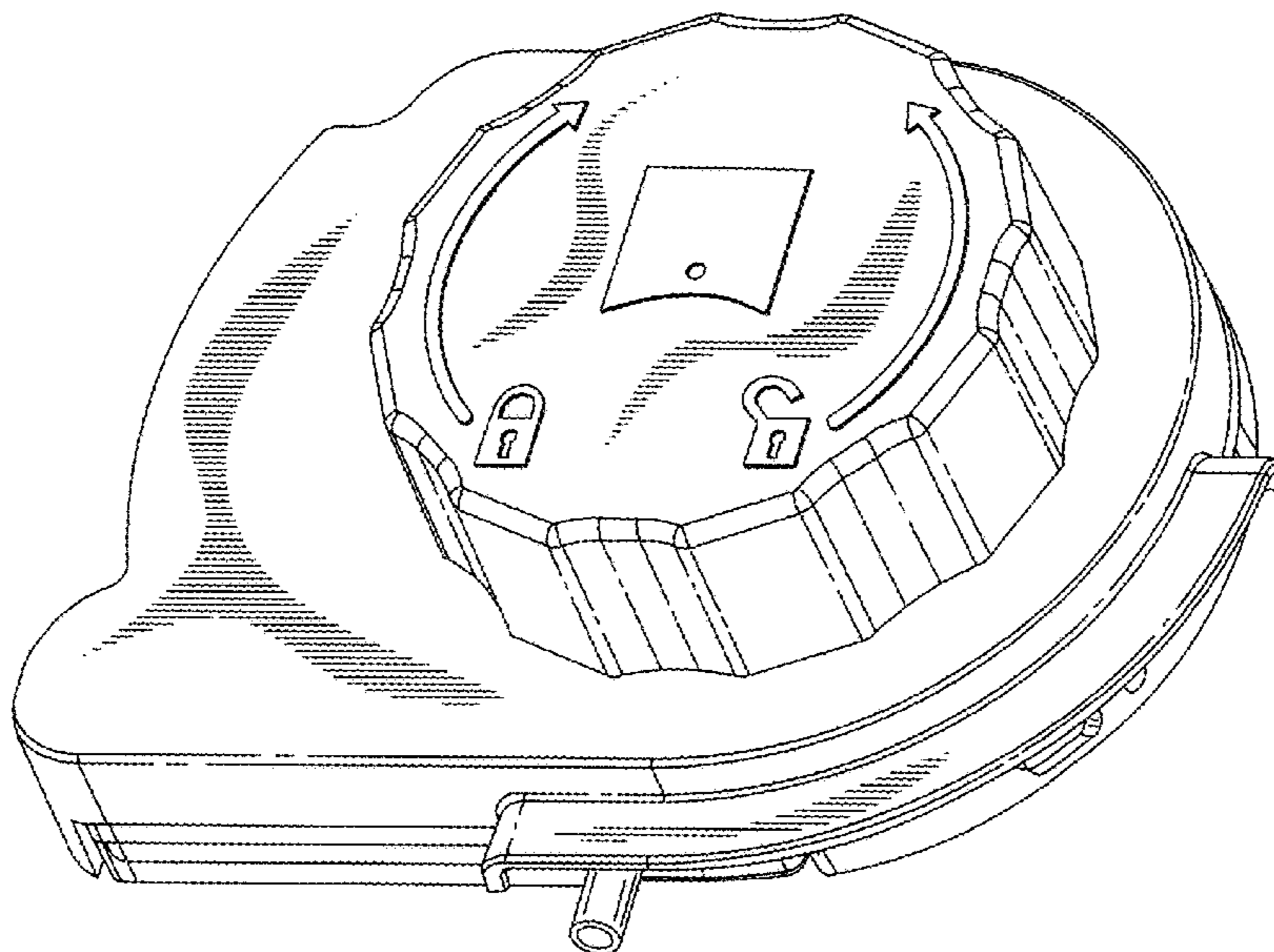

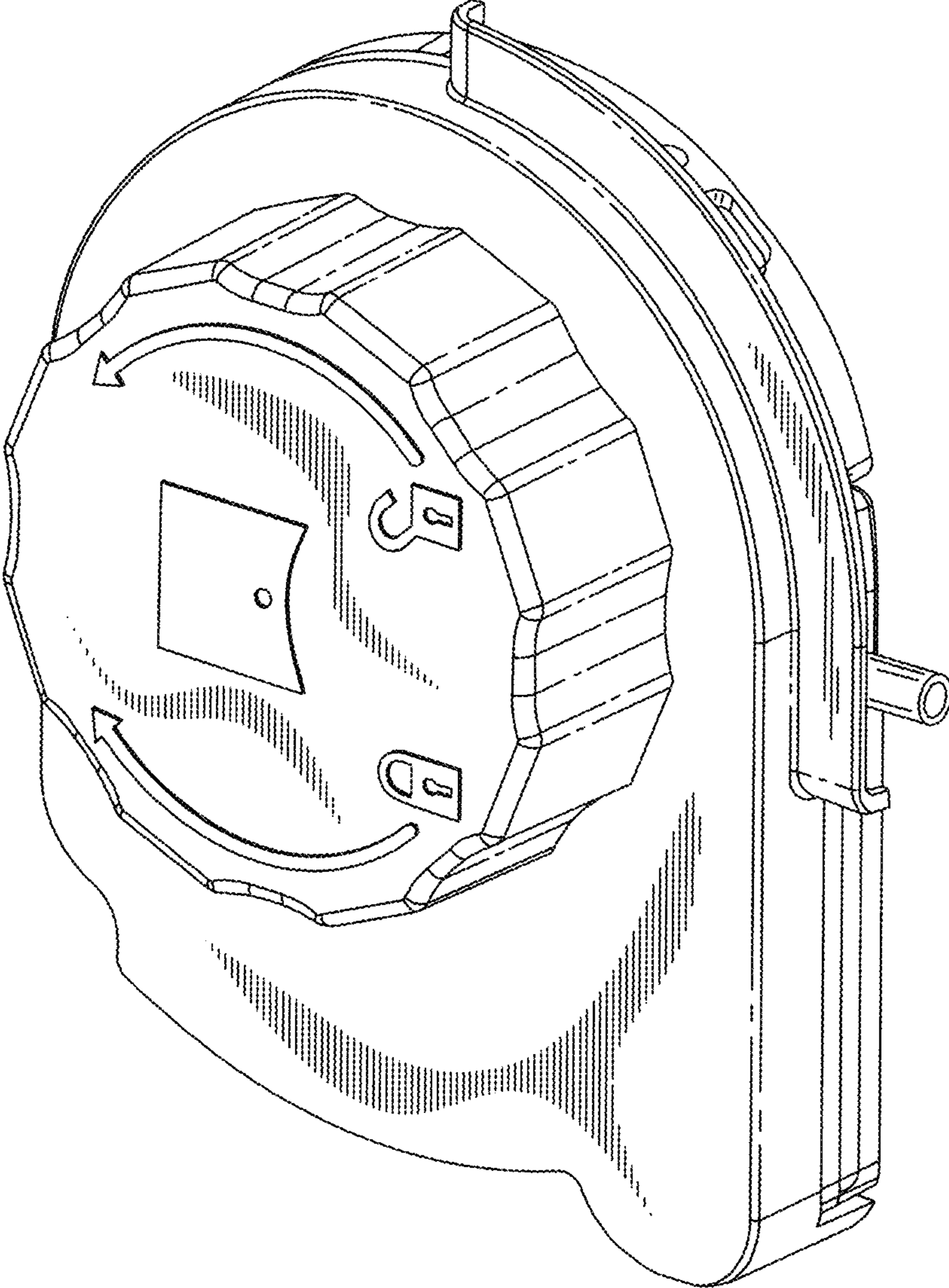

FIG. 1

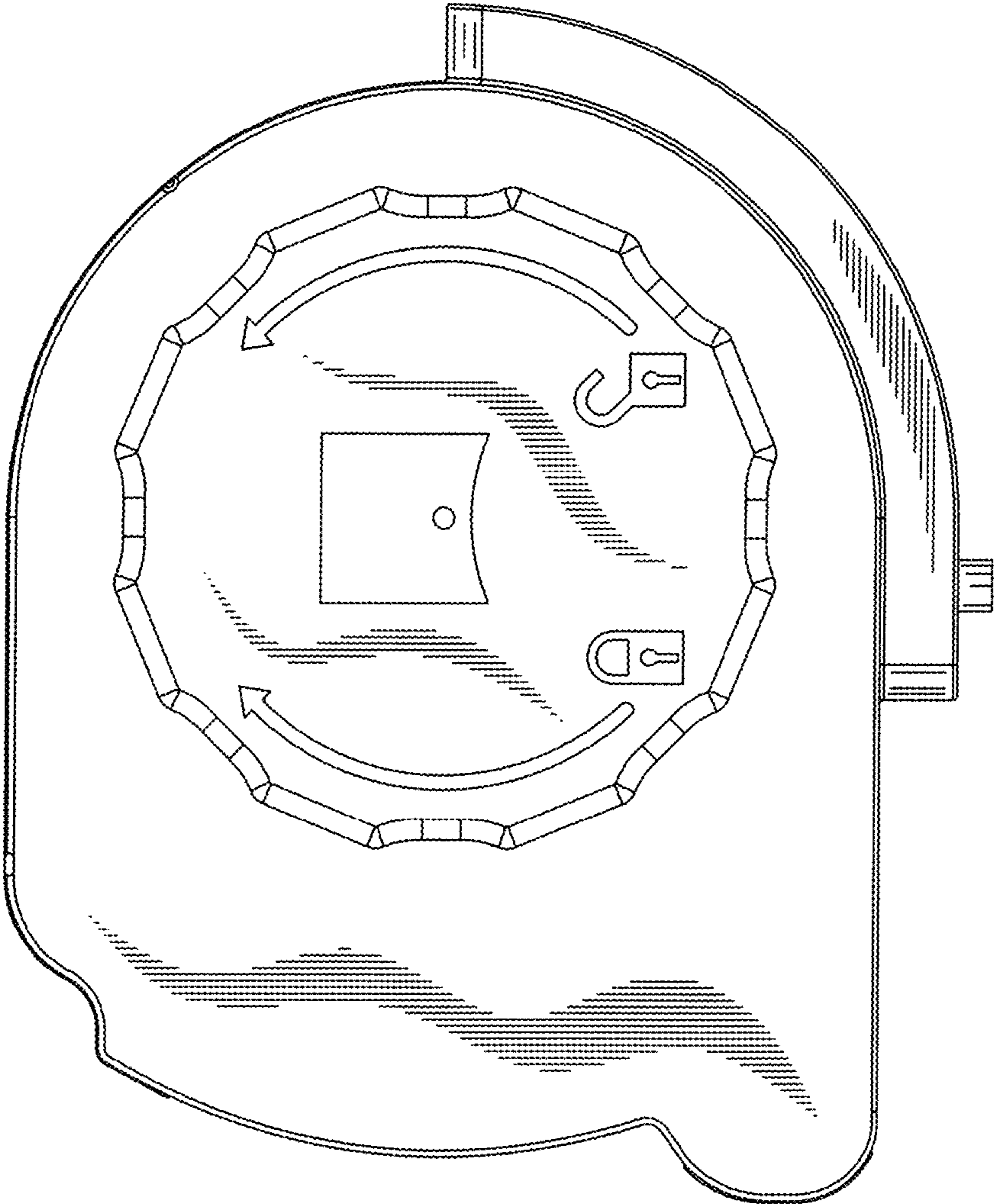

FIG. 2

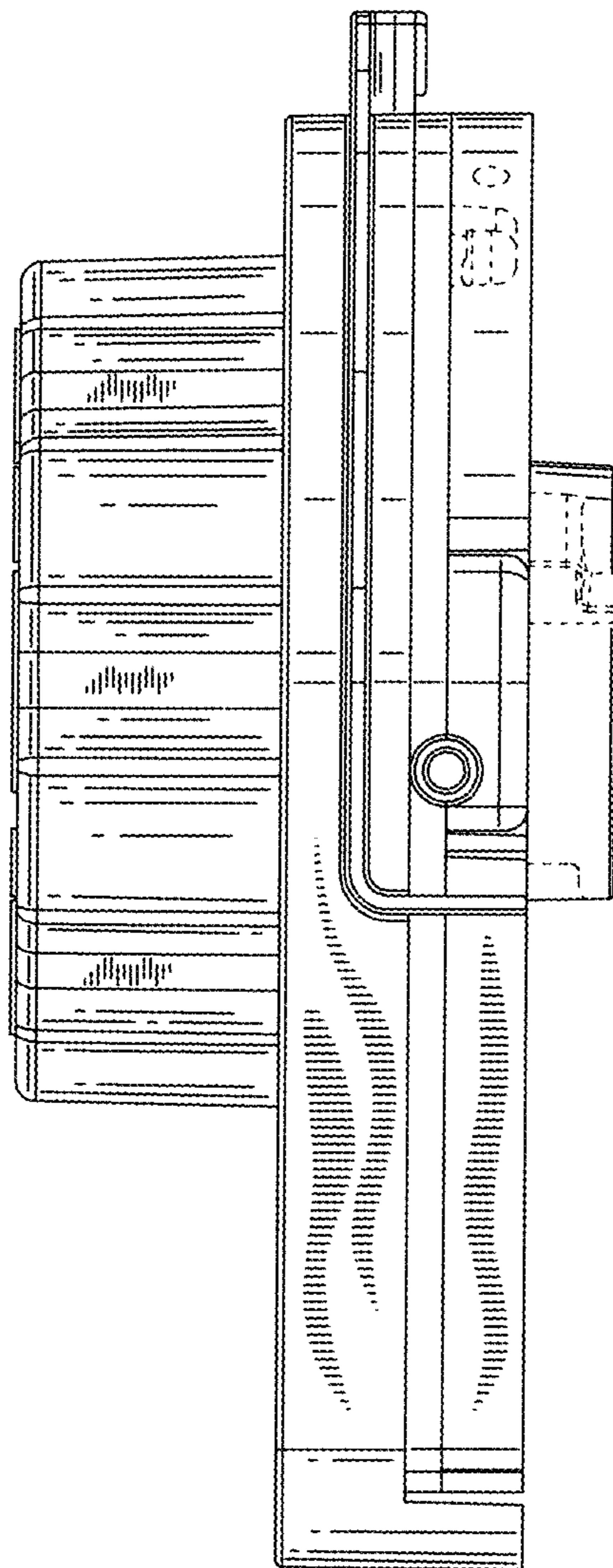

FIG. 3

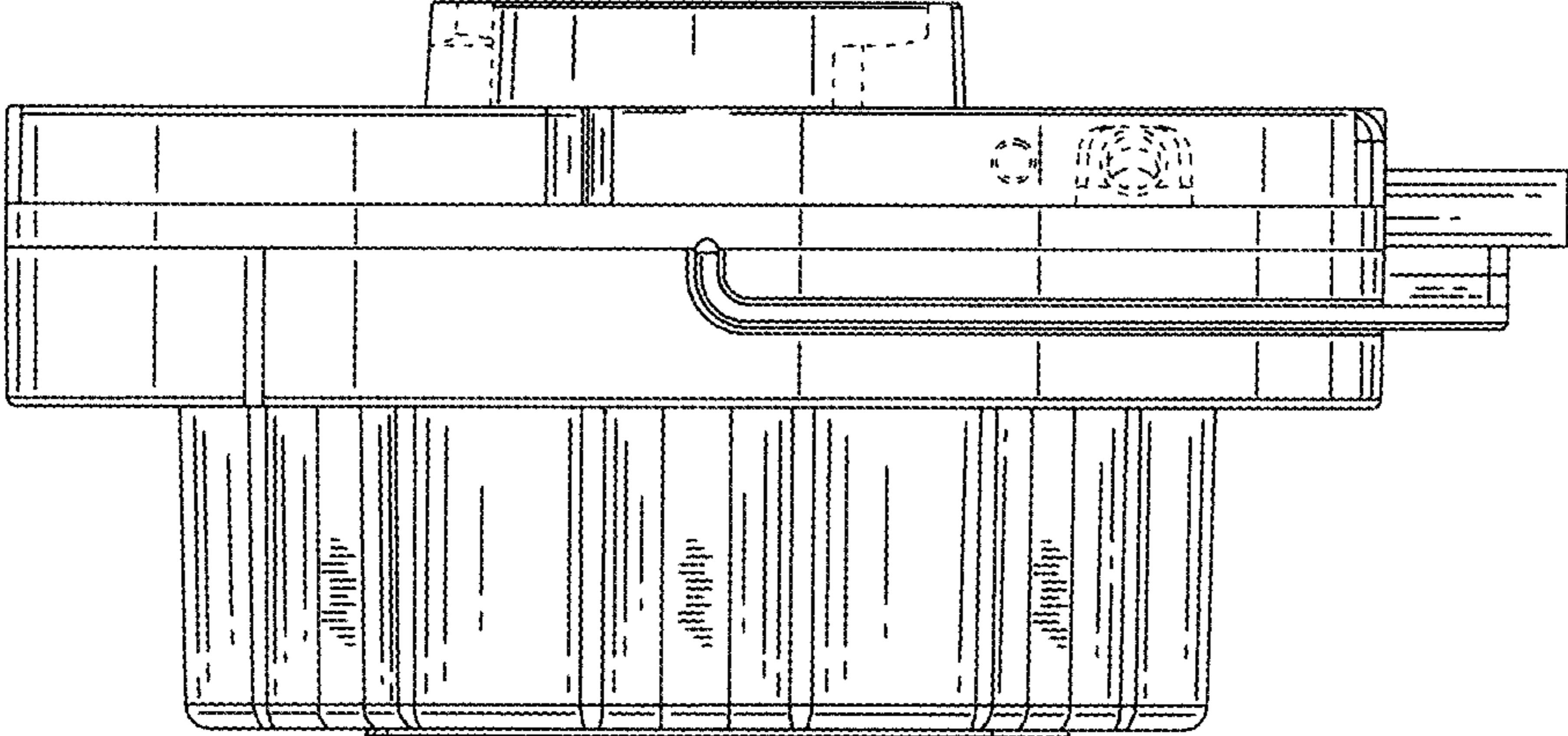

FIG. 4

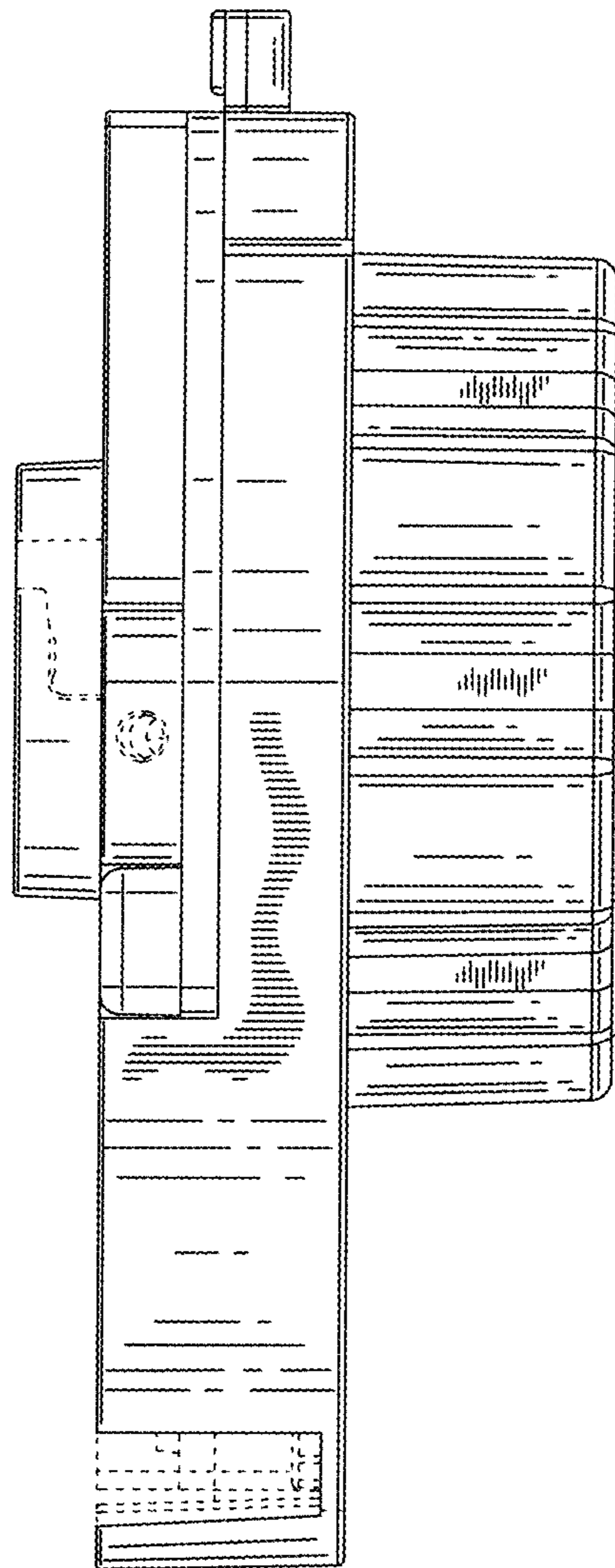
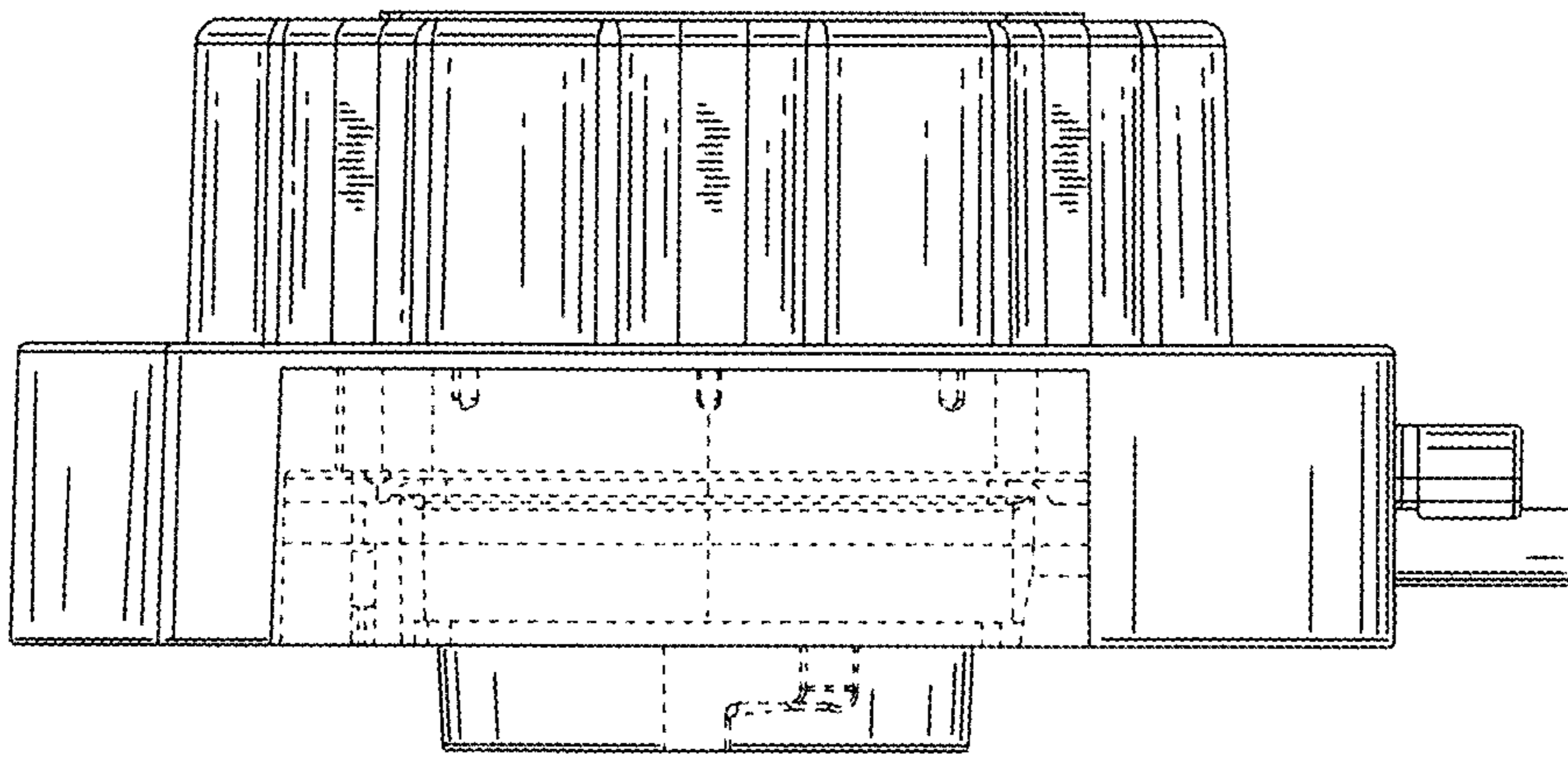

FIG. 5

FIG. 6



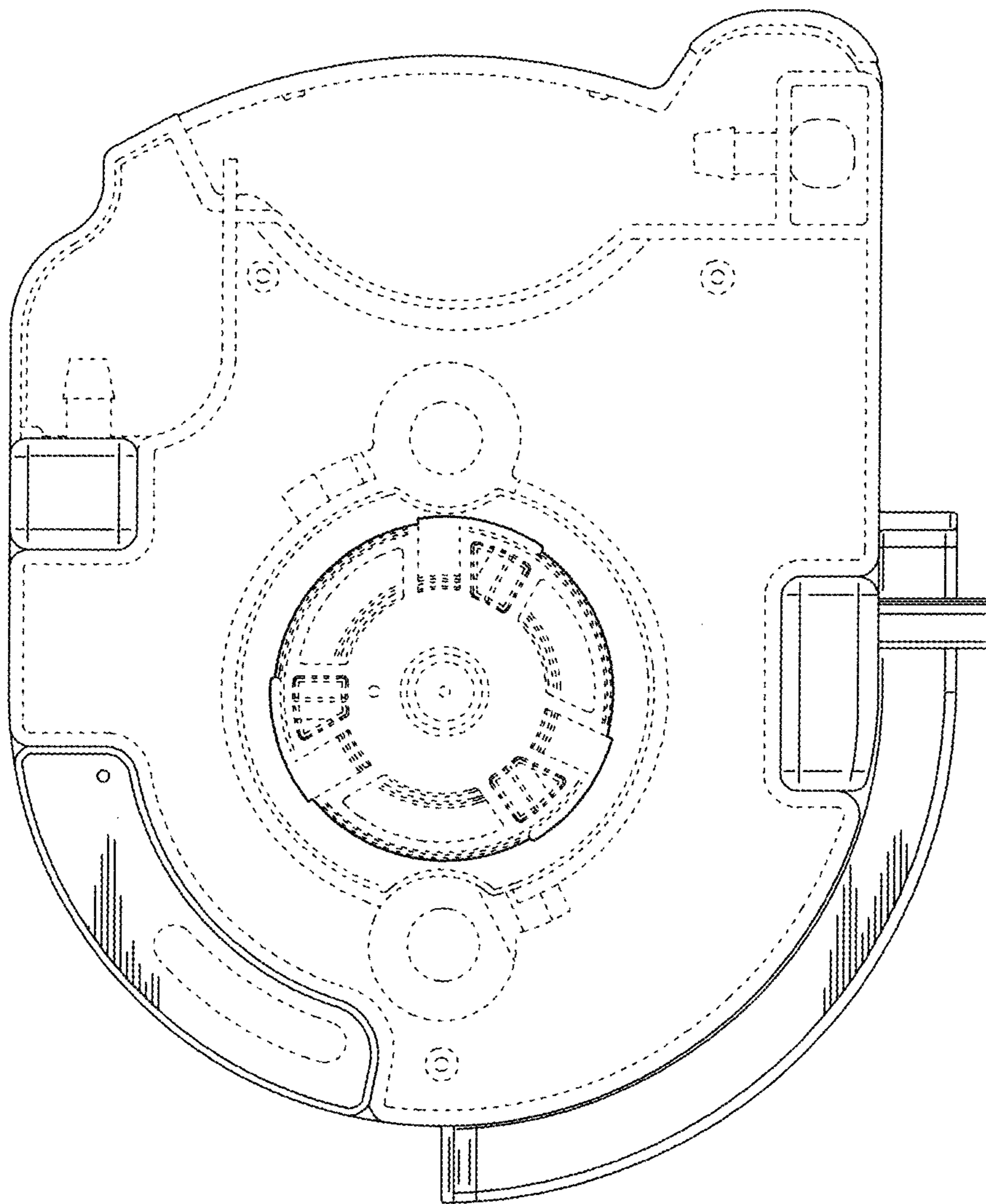

FIG. 7