



US00D781282S

(12) **United States Design Patent**
Hsu et al.

(10) **Patent No.:** **US D781,282 S**
(45) **Date of Patent:** **** Mar. 14, 2017**

(54) **INFORMATION HANDLING SYSTEM**

(71) Applicant: **Dell Products L.P.**, Round Rock, TX
(US)

(72) Inventors: **Eric Hsu**, New Taipei (TW); **Jung Hwan Hong**, Austin, TX (US); **Justin C. Lyles**, Austin, TX (US)

(73) Assignee: **Dell Products L.P.**, Round Rock, TX
(US)

(**) Term: **15 Years**

(21) Appl. No.: **29/577,380**

(22) Filed: **Sep. 13, 2016**

(51) **LOC (10) Cl.** **14-02**

(52) **U.S. Cl.**
USPC **D14/315**

(58) **Field of Classification Search**
USPC D14/315-327; D18/1, 2, 7, 11;
235/145 A, 145 R; 341/22, 23; 345/104,
345/156, 168, 169, 173; 361/679.08,
361/679.09, 679.11, 679.26, 679.27
CPC G06F 1/16; G06F 1/1616; G06F 1/1626;
G06F 1/1632; G06F 1/1613; G06F
1/1601; G06F 1/1618; G06F 1/162; G06F
1/166; G06F 1/1654; G06F 1/1681; G06F
1/1637; G06F 1/1688; H01R 35/02;
H03M 11/00; G09B 13/04; H03K 17/94;
G09G 5/00; F16M 11/10; H05K 5/00;
H05K 7/02; H04M 1/0237
See application file for complete search history.

(56) **References Cited**

U.S. PATENT DOCUMENTS

5,103,376 A * 4/1992 Blonder G06F 1/1616
16/229
6,775,129 B1 * 8/2004 Ghosh G06F 1/162
361/679.09
D593,091 S * 5/2009 Behar D14/371
D674,399 S * 1/2013 Welch D14/455

D676,041 S * 2/2013 McManigal D14/315
D708,605 S * 7/2014 Yang D14/315
2006/0146488 A1 * 7/2006 Kimmel G06F 1/1616
361/679.04

* cited by examiner

Primary Examiner — Freda S Nunn

(74) *Attorney, Agent, or Firm* — Terrile, Cannatti,
Chambers & Holland, LLP; Stephen A. Terrile

(57) **CLAIM**

The ornamental design for an information handling system,
as shown and described.

DESCRIPTION

FIG. 1 is a front perspective view of the information
handling system in a first configuration comprising the
present invention;
FIG. 2 is a front view thereof;
FIG. 3 is a rear view thereof;
FIG. 4 is a right side view thereof;
FIG. 5 is a left side view thereof;
FIG. 6 is a top view thereof;
FIG. 7 is a bottom view thereof; and,
FIG. 8 is a perspective view thereof in another configuration.
Broken lines shown in the drawings illustrate portions of the
information handling system, and form no part of the
claimed design.

1 Claim, 6 Drawing Sheets

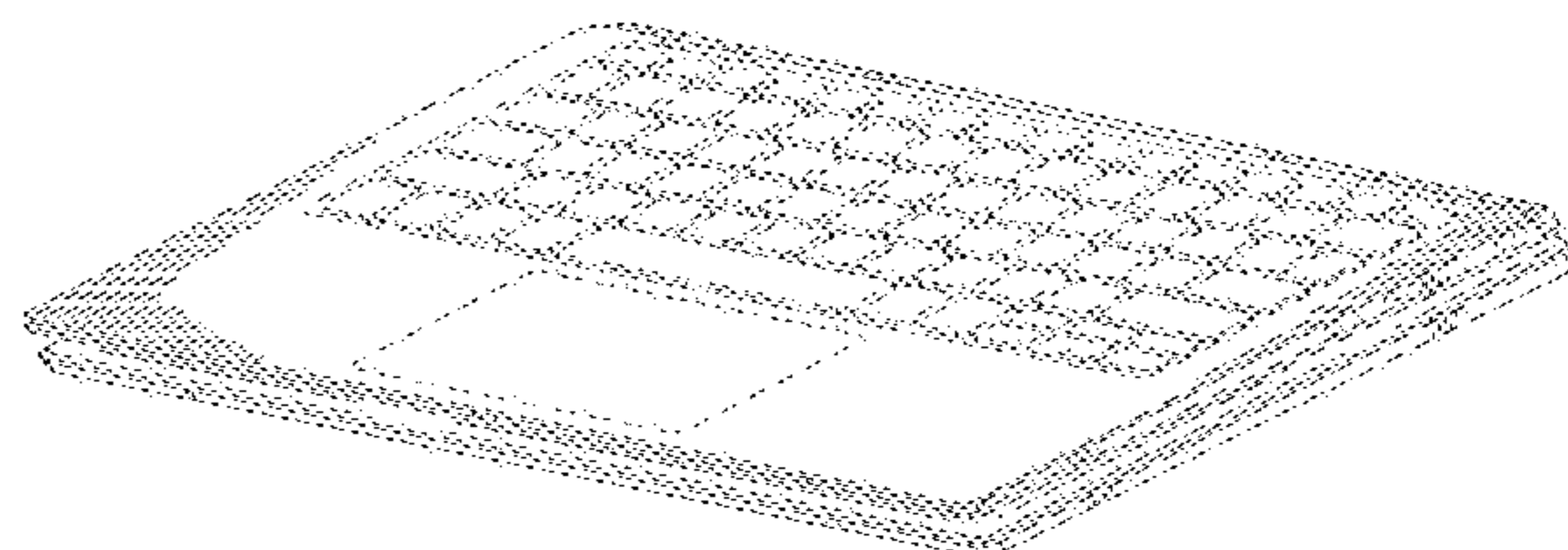
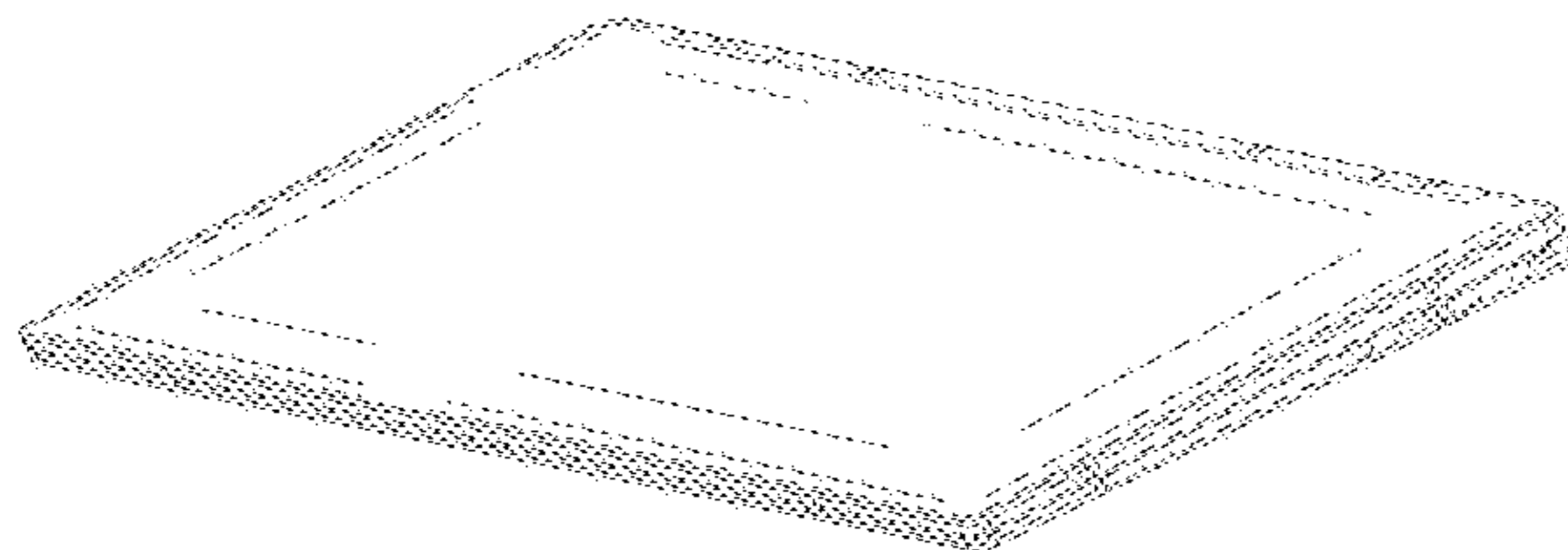

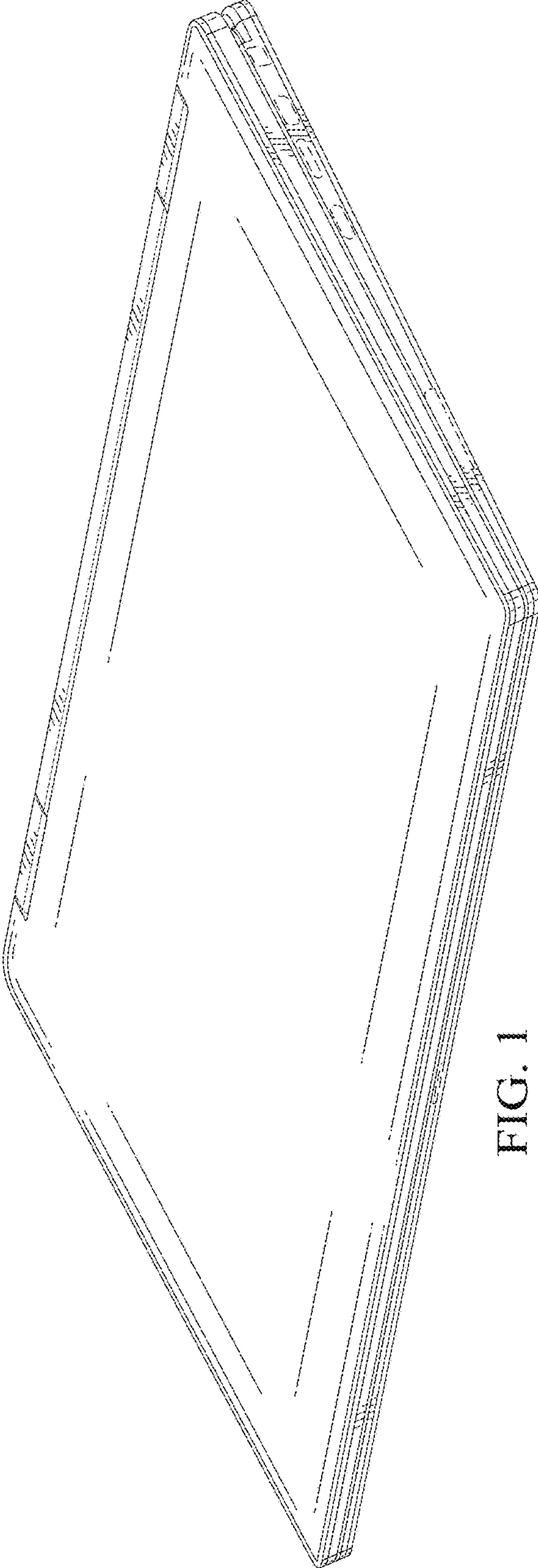

FIG. 1

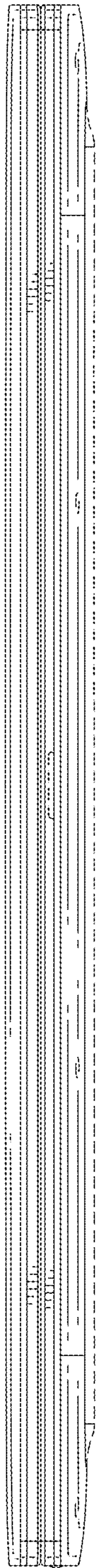

FIG. 2

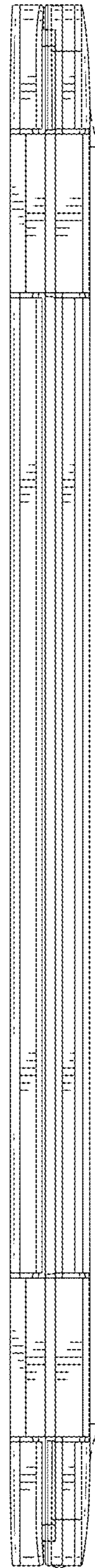

FIG. 3

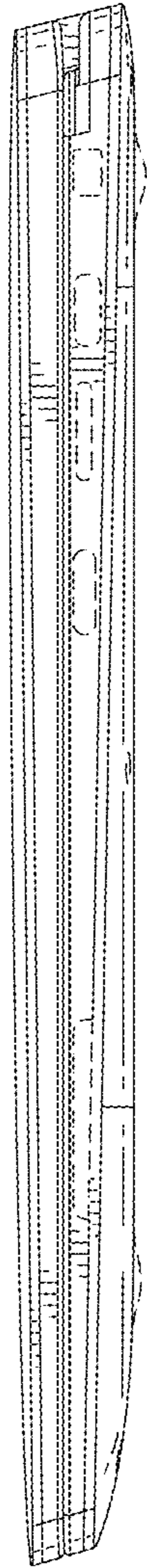

FIG. 4

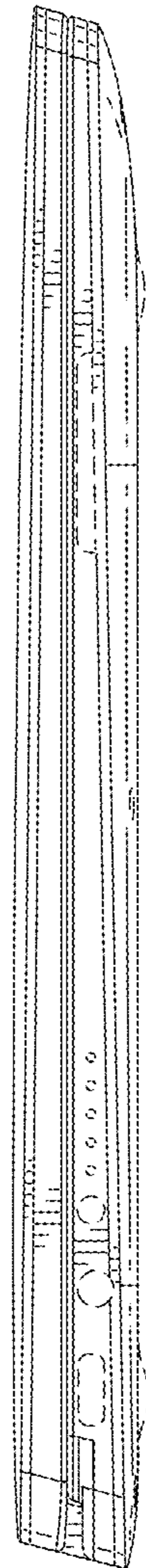

FIG. 5

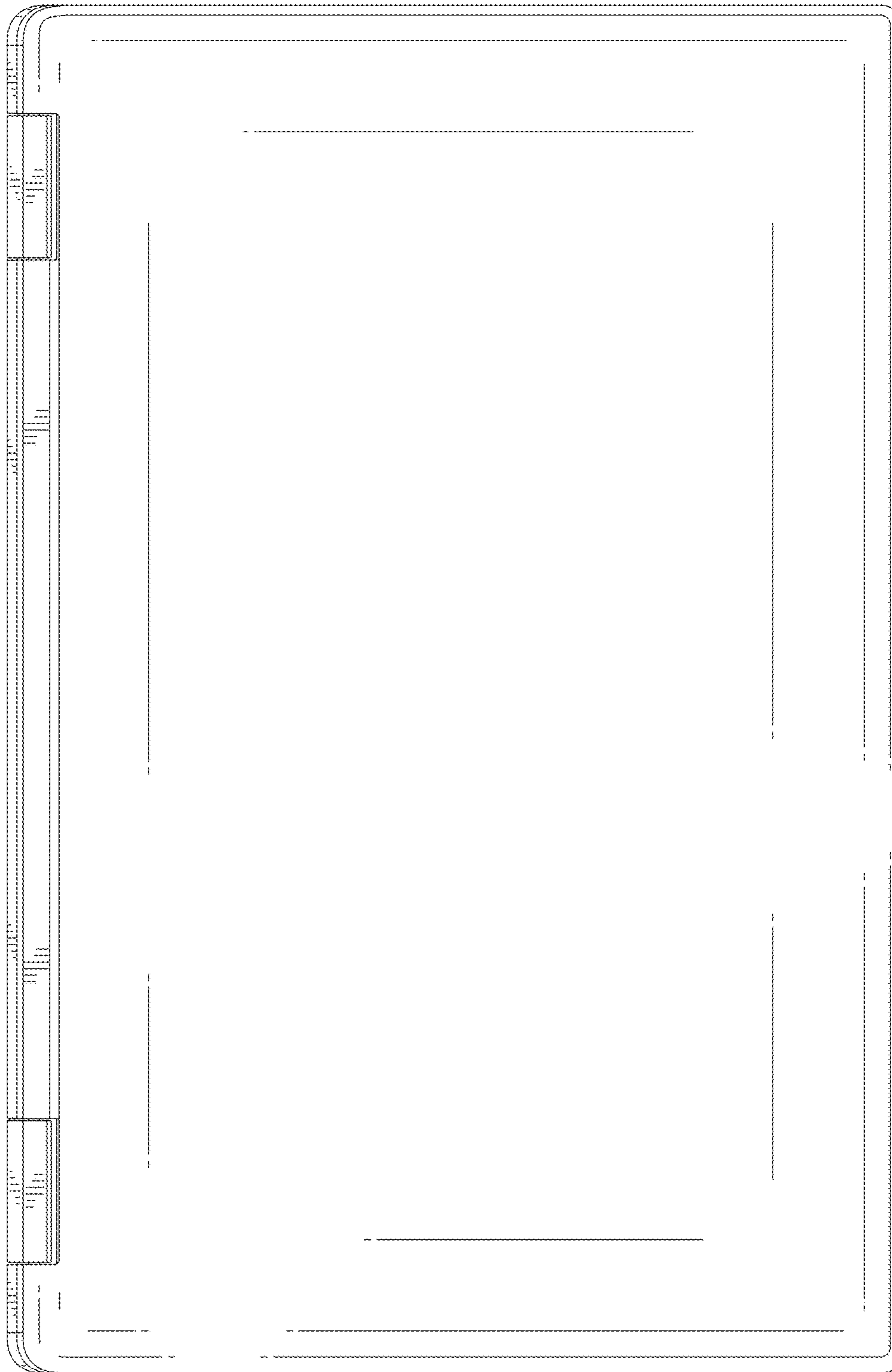

FIG. 6

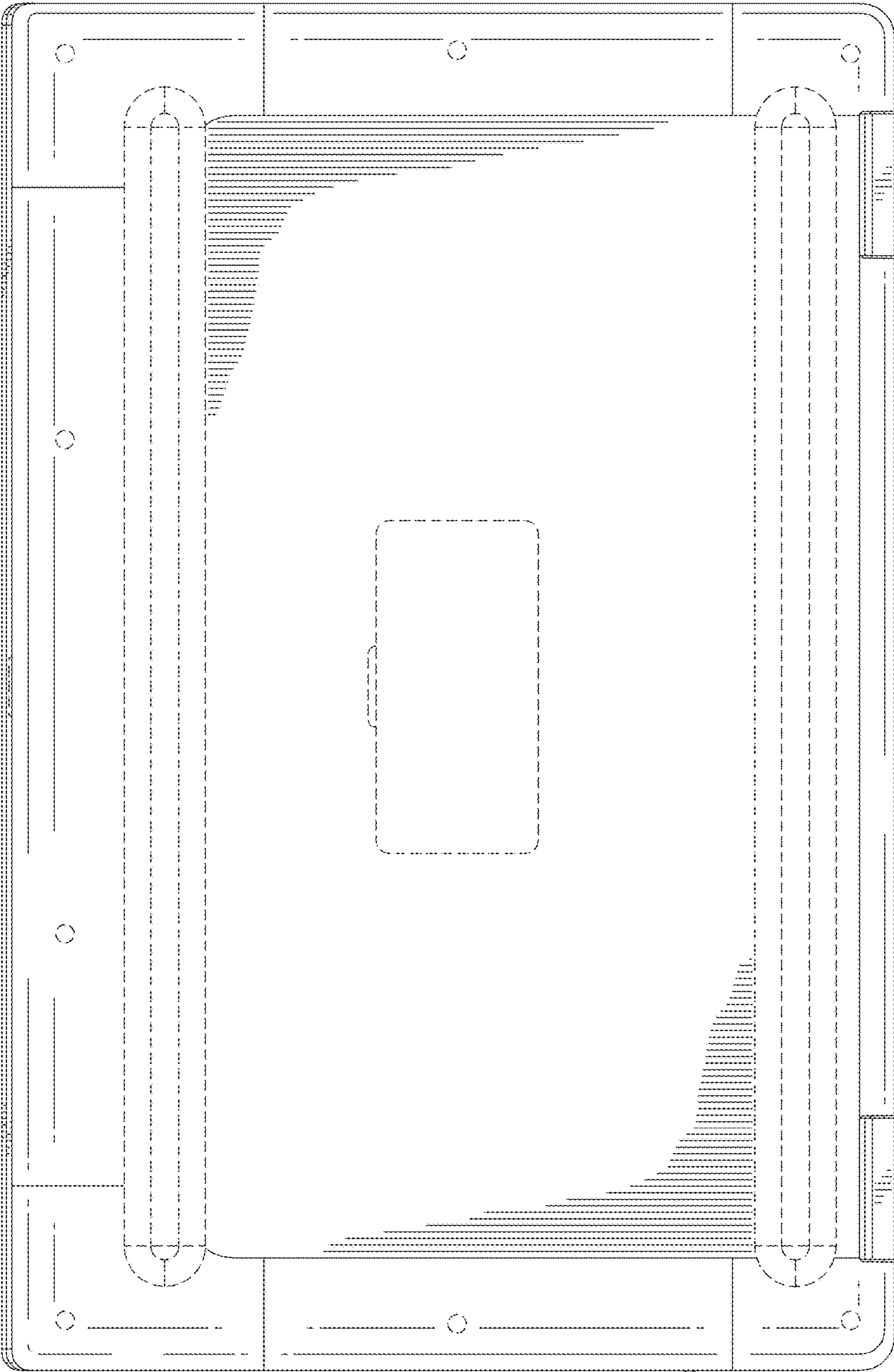

FIG. 7

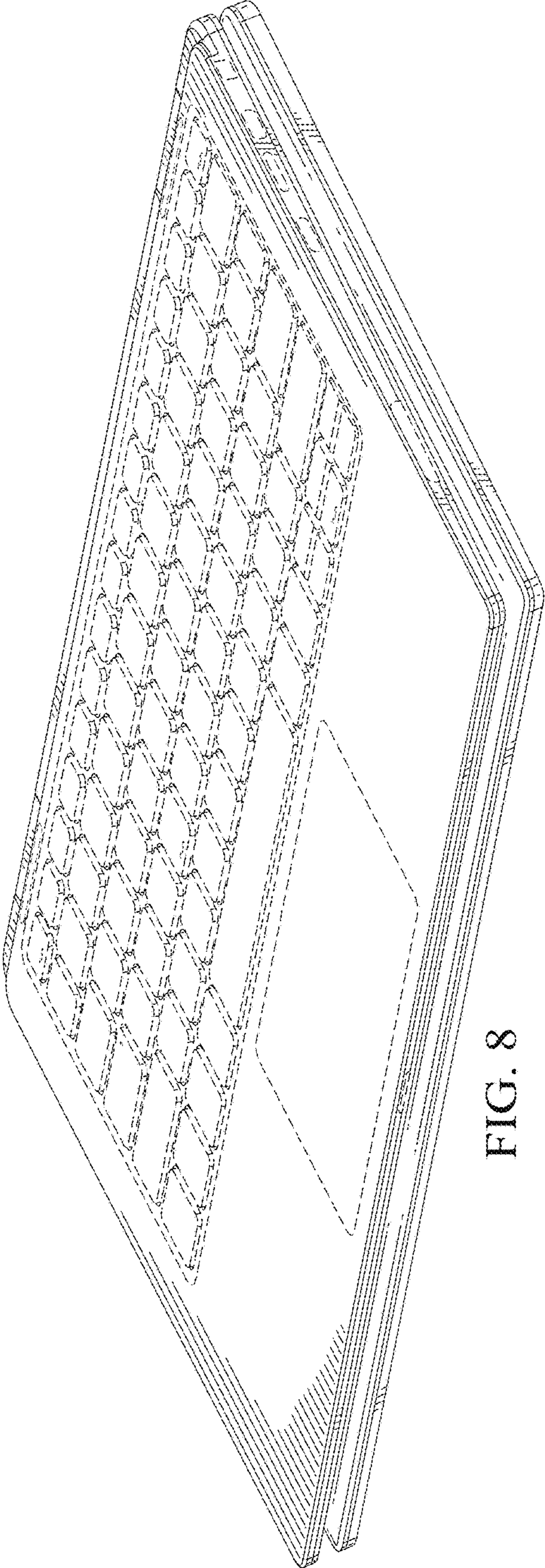

FIG. 8