



US00D781243S

(12) **United States Design Patent**  
**Karlen et al.**

(10) **Patent No.:** **US D781,243 S**  
(45) **Date of Patent:** **\*\* Mar. 14, 2017**

(54) **CONTACTOR**  
(71) Applicant: **ABB Schweiz AG**, Baden (CH)  
(72) Inventors: **David Karlen**, Västerås (SE); **Anders Eriksson**, Västerås (SE)  
(73) Assignee: **ABB Schweiz AG**, Baden (CH)  
(\*\*) Term: **15 Years**  
(21) Appl. No.: **29/540,091**  
(22) Filed: **Sep. 21, 2015**

5,493,083 A \* 2/1996 Olivier ..... H01H 71/56  
200/17 R  
D468,687 S \* 1/2003 Hamada ..... D13/113  
D629,367 S \* 12/2010 Detemple ..... D13/160  
D647,844 S \* 11/2011 Engblom ..... D13/113  
D647,845 S \* 11/2011 Engblom ..... D13/113  
8,587,240 B2 \* 11/2013 Wolfe ..... H02P 1/28  
318/400.19  
D713,801 S \* 9/2014 Johansson ..... D13/123  
D714,733 S \* 10/2014 Johansson ..... D13/123  
D733,071 S \* 6/2015 Engblom ..... D13/158  
D753,067 S \* 4/2016 Thomasson ..... D13/159  
9,343,245 B2 \* 5/2016 Oh ..... H01H 3/22

\* cited by examiner

(30) **Foreign Application Priority Data**  
Mar. 23, 2015 (EM) ..... 002665026-0003  
(51) **LOC (10) Cl.** ..... **13-03**  
(52) **U.S. Cl.**  
USPC ..... **D13/159**  
(58) **Field of Classification Search**  
USPC ..... D13/103, 110, 112, 118, 123, 158-160,  
D13/184, 199, 165-173, 177, 178  
CPC ..... H01H 33/60; H01H 33/00; H01H 37/04;  
H01H 37/5427; H01H 71/00; H01H  
71/02; H01H 71/06; H01H 73/08; H01H  
3/22; H01H 9/02; H01H 9/20; H01H  
9/30; H01H 71/12; H01H 75/00; H01H  
9/00; H01H 13/00; H01H 13/44; H01H  
33/10; H01H 37/52; H01H 71/08; H01H  
83/00  
See application file for complete search history.

*Primary Examiner* — Thomas Johannes  
*Assistant Examiner* — Shawn T Gingrich  
(74) *Attorney, Agent, or Firm* — Whitmyer IP Group LLC

(56) **References Cited**  
U.S. PATENT DOCUMENTS  
4,620,263 A \* 10/1986 Ito ..... H05K 7/20918  
361/690  
D358,753 S \* 5/1995 Yoshida ..... D13/123

(57) **CLAIM**  
The ornamental design for a contactor, as shown and described.

**DESCRIPTION**  
FIG. 1 is a front left side isometric view of a contactor in accordance with the new design;  
FIG. 2 is an enlarged front elevational view thereof;  
FIG. 3 is an enlarged top plan view thereof;  
FIG. 4 is an enlarged bottom plan view thereof;  
FIG. 5 is an enlarged right side elevational view thereof; and,  
FIG. 6 is an enlarged left side elevational view thereof.  
The broken line portion of the figure drawings is included to show portions of the article that form no part of the claimed design.

**1 Claim, 6 Drawing Sheets**

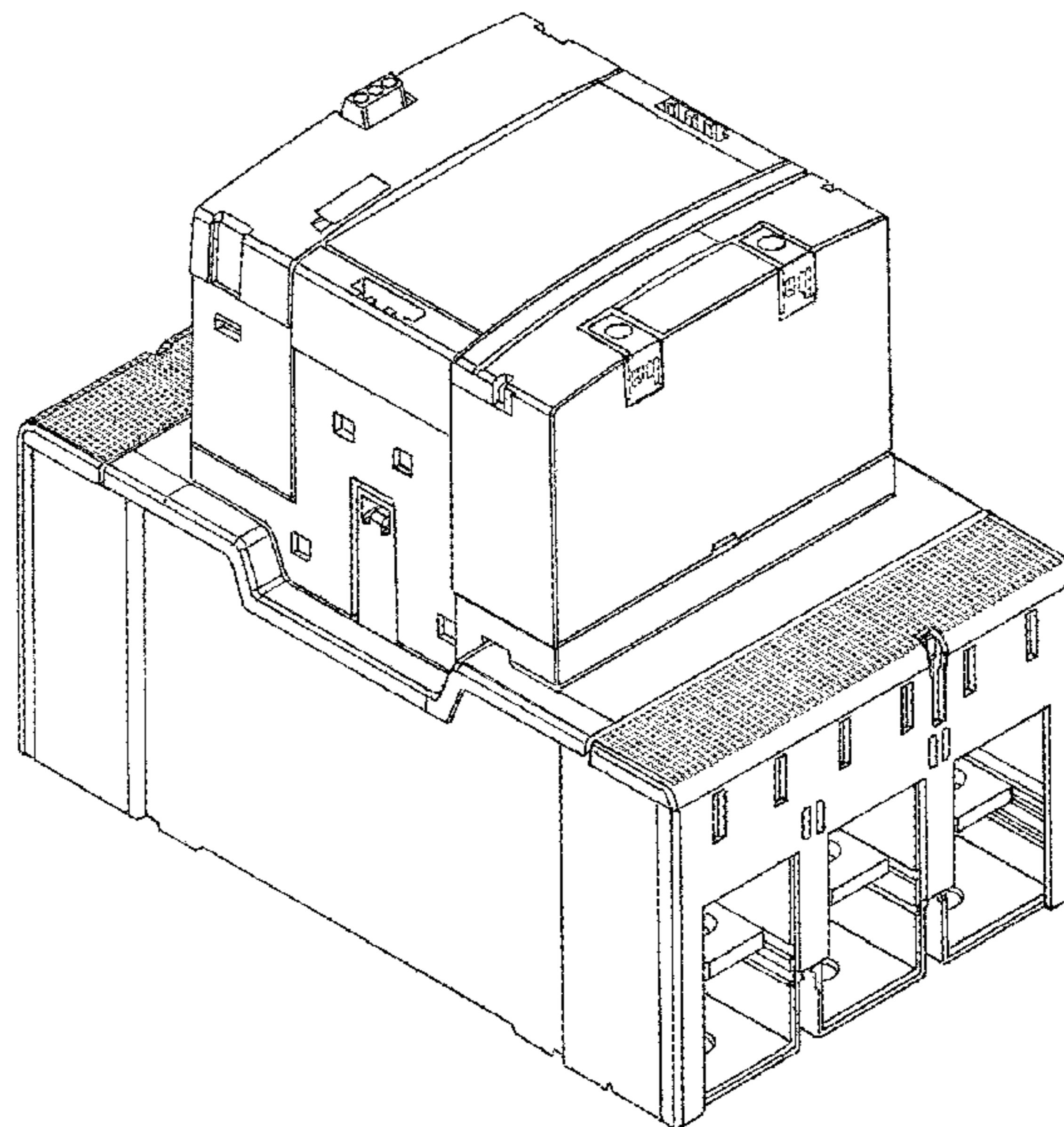

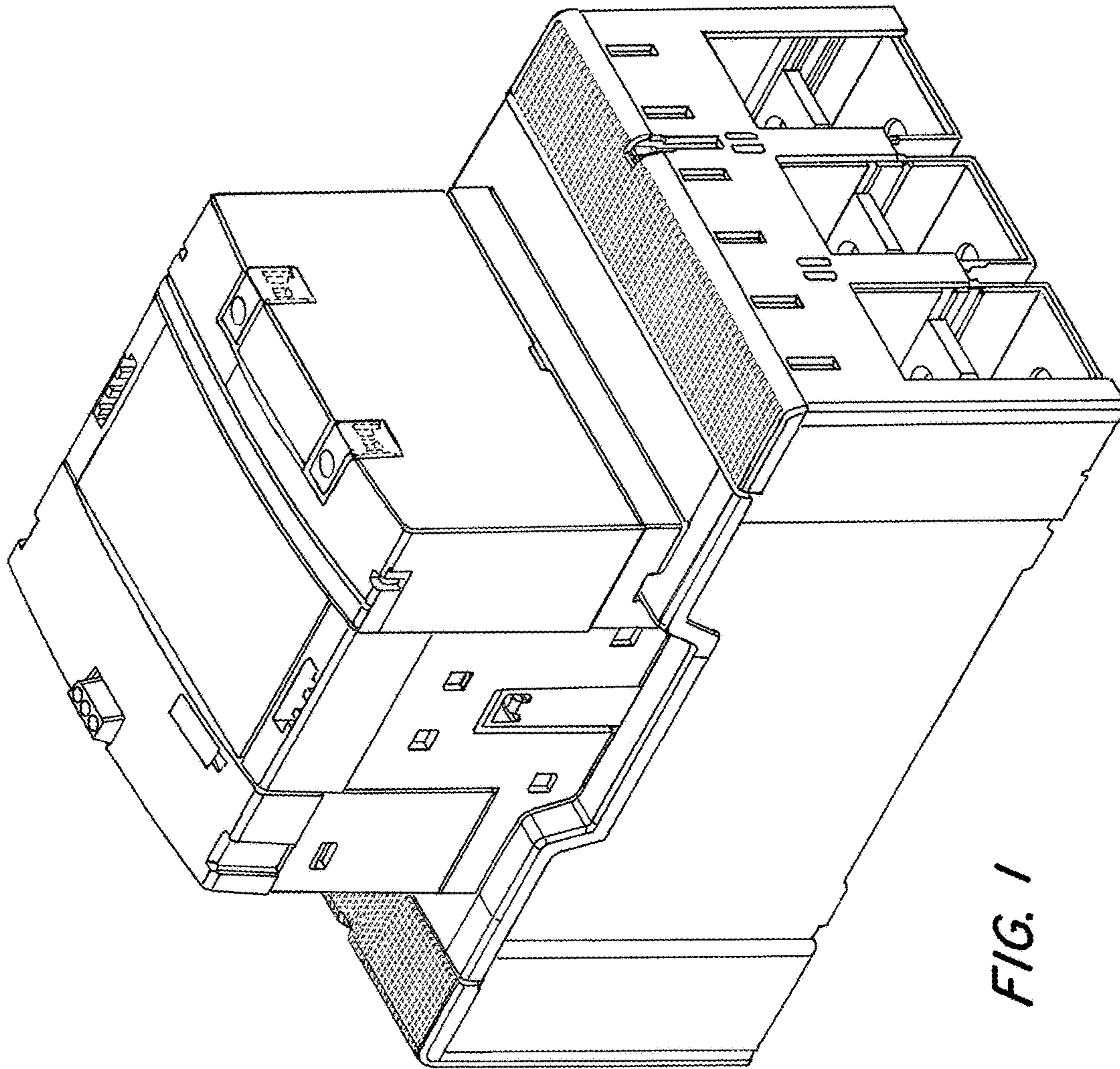

*FIG. 1*

FIG. 2

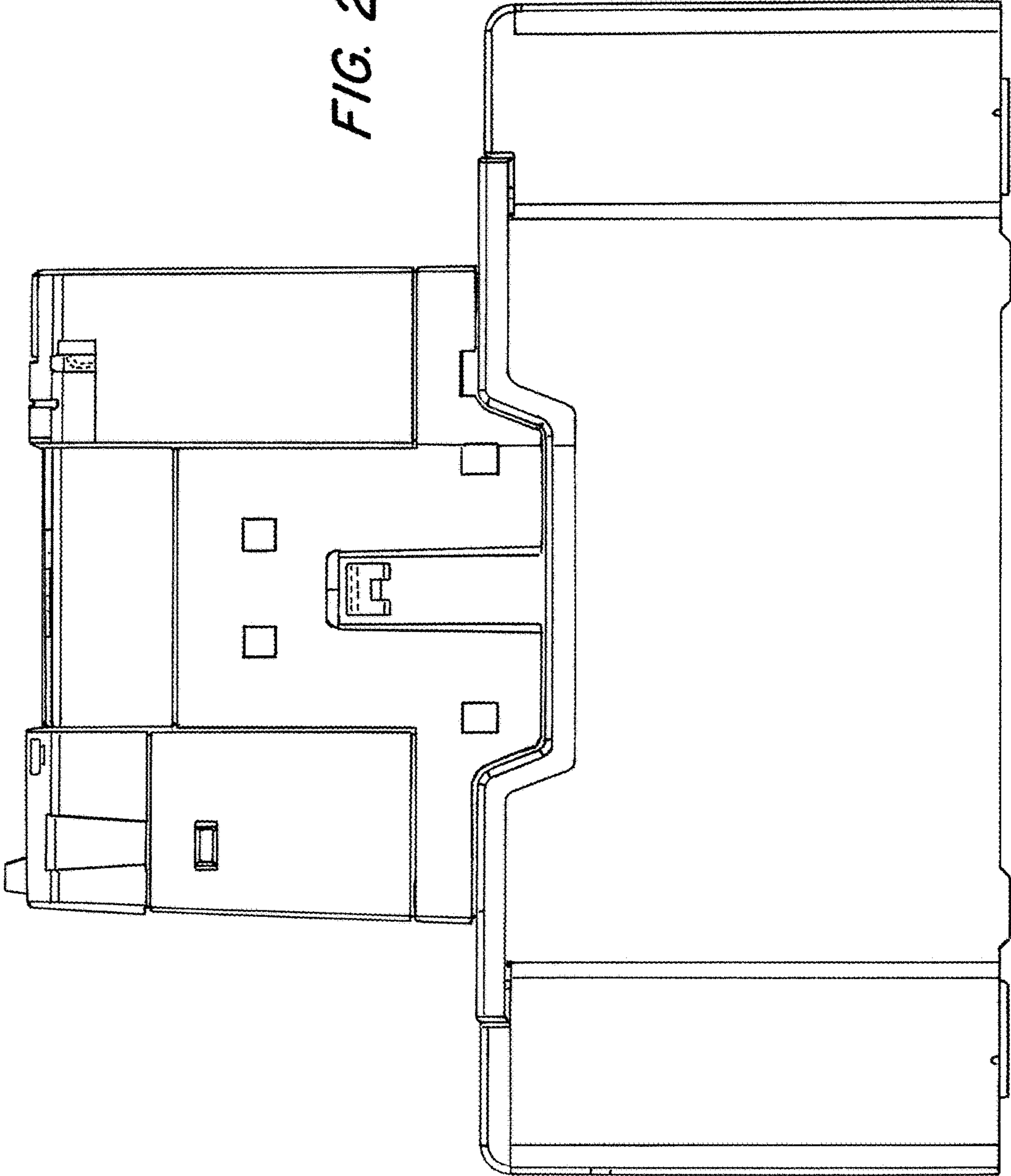

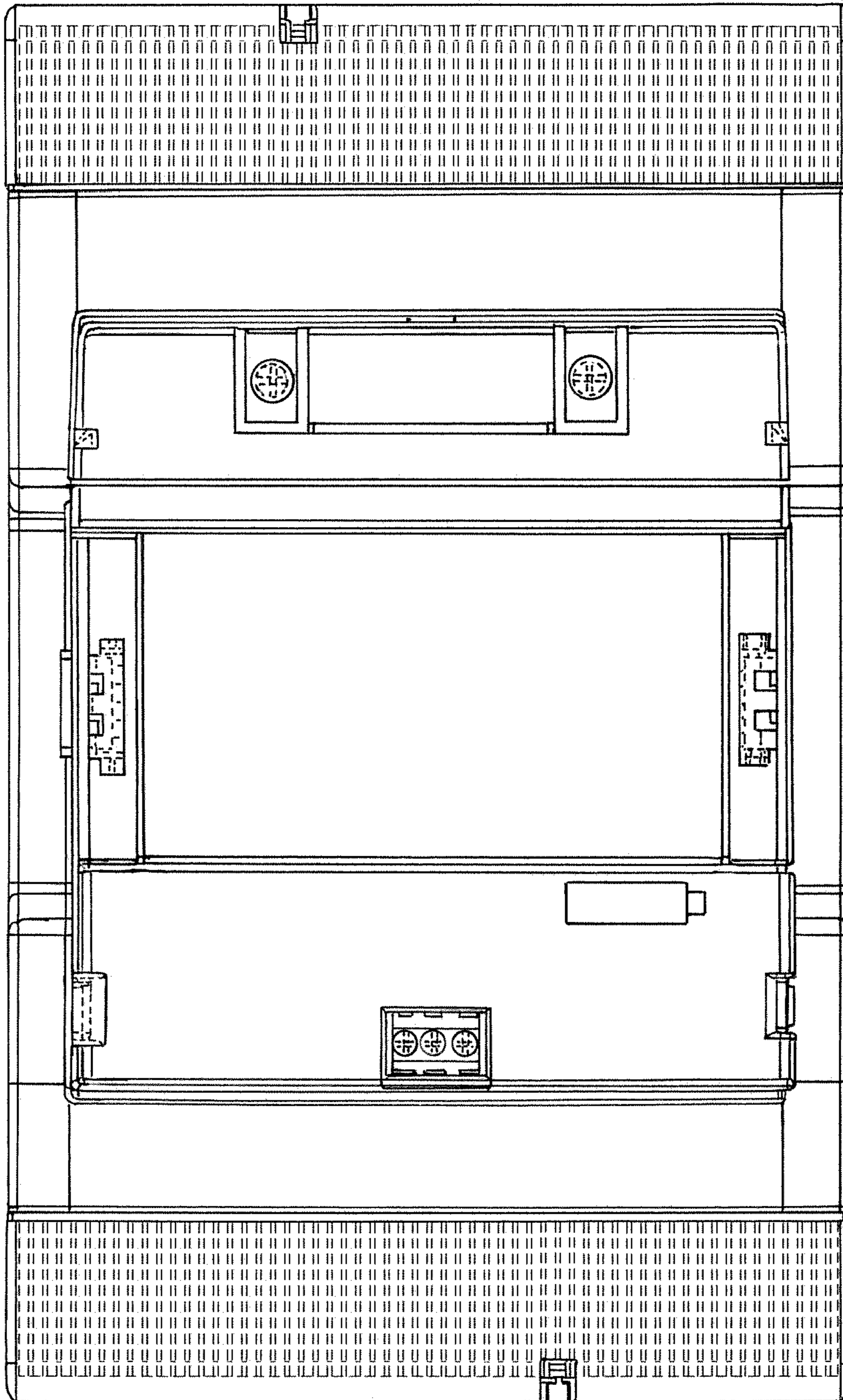

FIG. 3

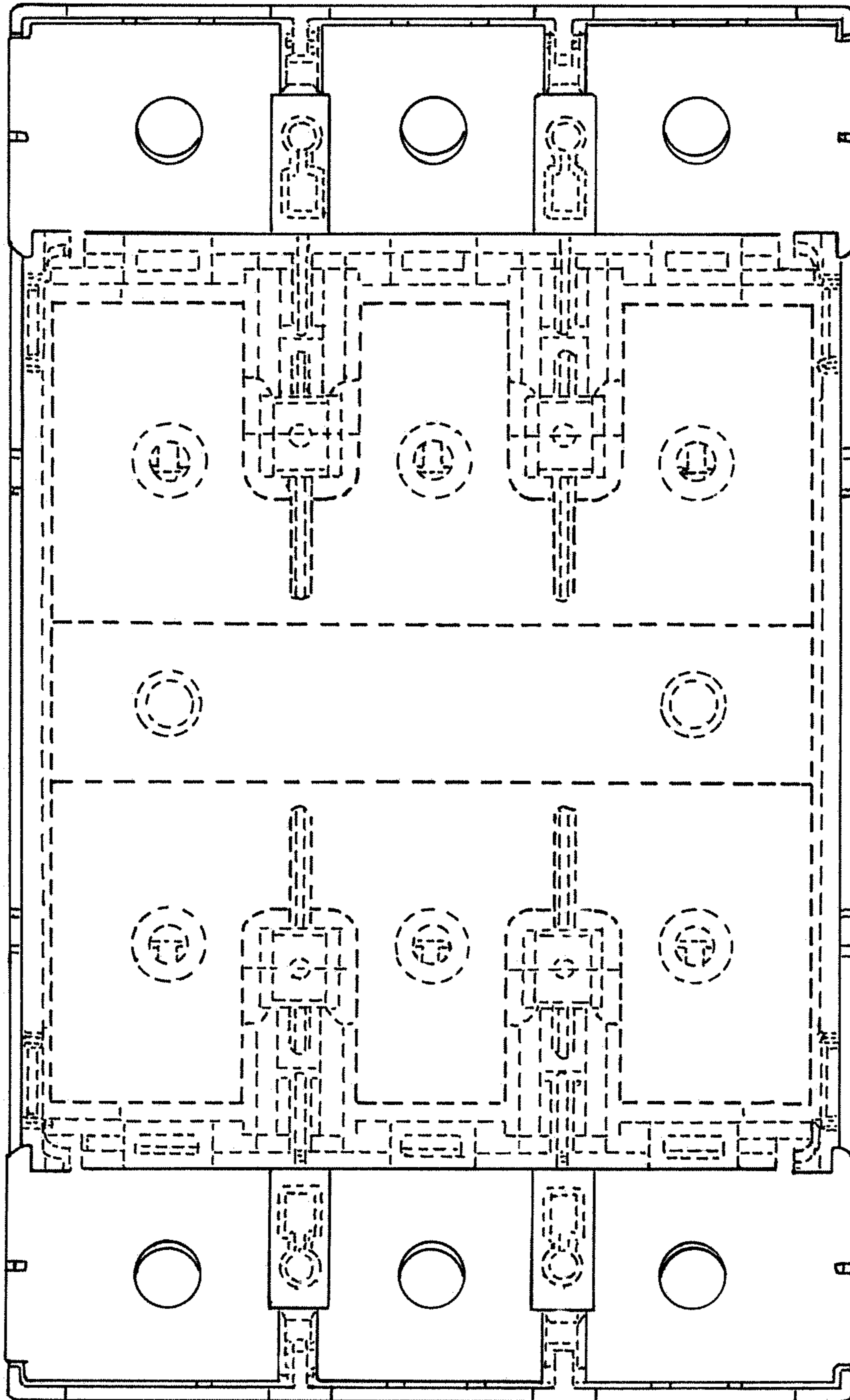
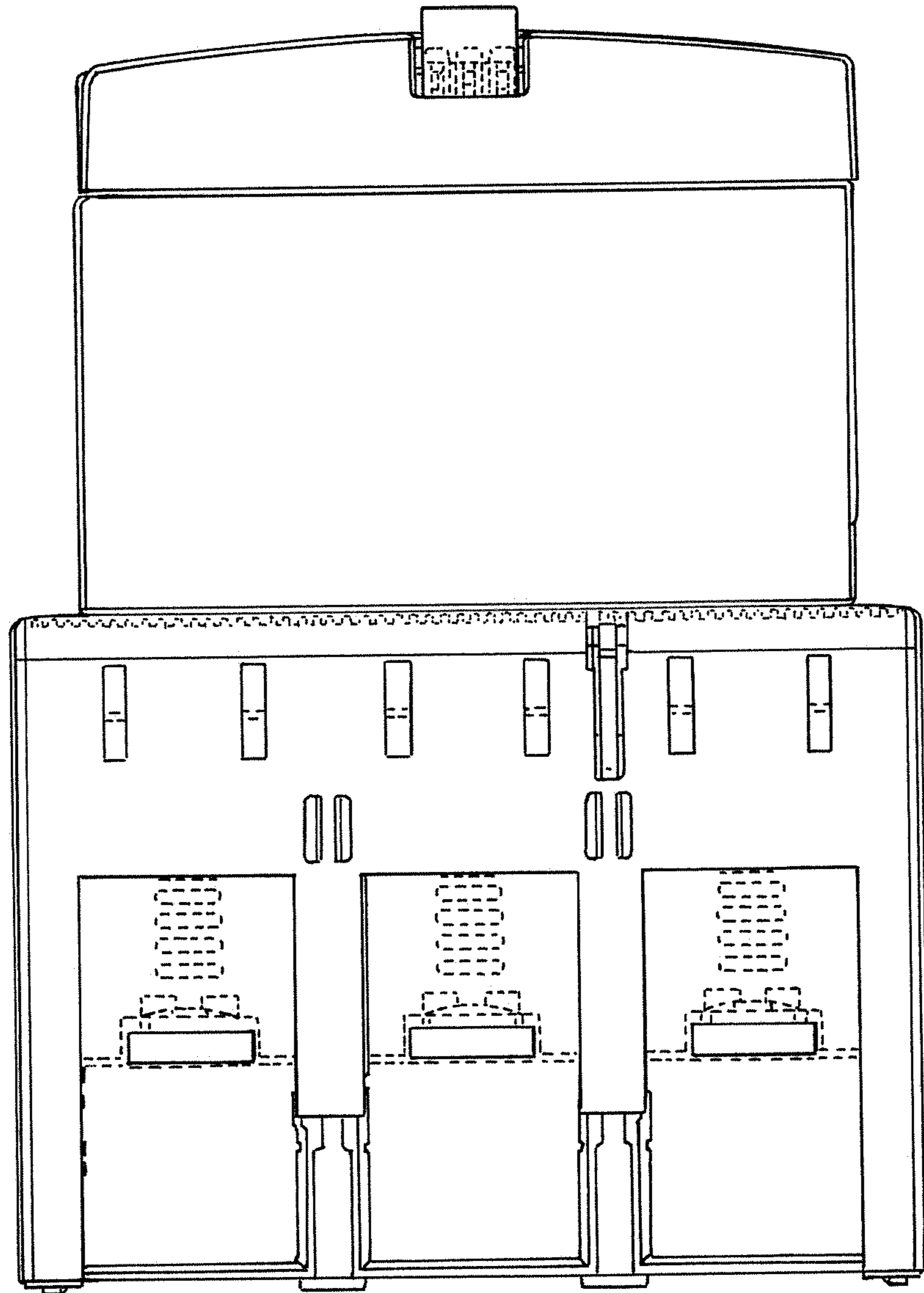
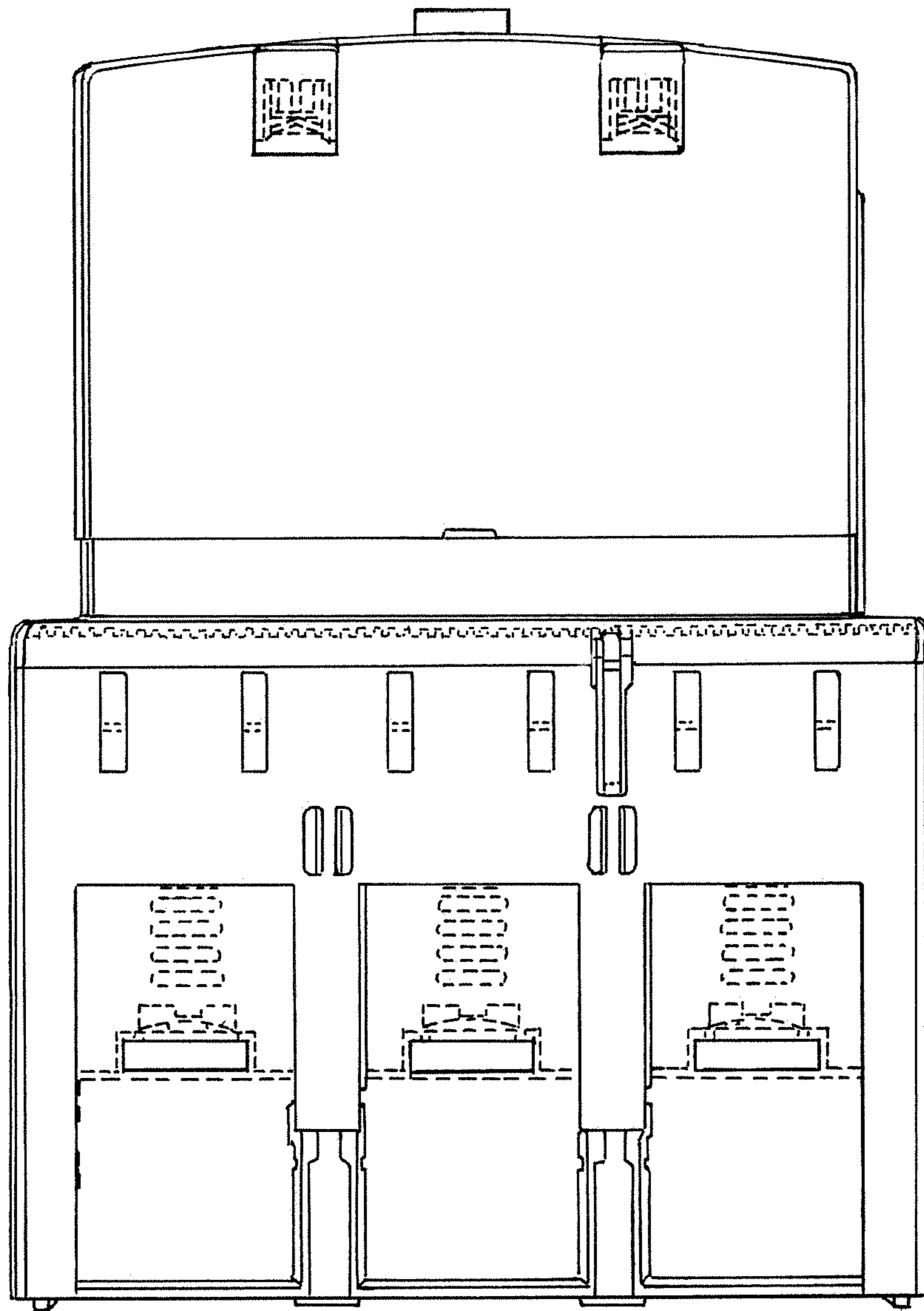

FIG. 4



*FIG. 5*



*FIG. 6*