



US00D781225S

(12) **United States Design Patent** (10) **Patent No.:** **US D781,225 S**  
**Westaway** (45) **Date of Patent:** **\*\* Mar. 14, 2017**

(54) **TIRE TREAD**  
(71) Applicant: **Bridgestone Bandag, LLC**, Muscatine, IA (US)  
(72) Inventor: **Terry A. Westaway**, Conesville, IA (US)  
(73) Assignee: **Bridgestone Bandag, LLC**, Muscatine, IA (US)

D517,978 S 3/2006 Robert  
D604,230 S \* 11/2009 Brown ..... D12/588  
D605,108 S \* 12/2009 Brown ..... D12/588  
D608,729 S 1/2010 Brown  
D609,170 S \* 2/2010 Feider ..... D12/588  
D609,175 S 2/2010 Feider et al.  
D610,972 S \* 3/2010 You ..... D12/600  
D615,922 S 5/2010 Takano  
D618,162 S 6/2010 Mayni et al.

(Continued)

(\*\*) Term: **15 Years**  
(21) Appl. No.: **29/540,796**

(22) Filed: **Sep. 28, 2015**  
(51) **LOC (10) Cl.** ..... **12-15**  
(52) **U.S. Cl.**  
USPC ..... **D12/594**  
(58) **Field of Classification Search**  
USPC ..... D12/579, 587, 588, 594, 600, 601, 900  
CPC . B60C 11/03; B60C 11/0306; B60C 11/0309;  
B60C 11/0311; B60C 11/0332; B60C  
11/0337; B60C 11/11; B60C 11/12  
See application file for complete search history.

(56) **References Cited**

**U.S. PATENT DOCUMENTS**

D385,235 S \* 10/1997 Young ..... D12/588  
D392,605 S 3/1998 Le et al.  
D397,970 S \* 9/1998 Le ..... D12/580  
D415,450 S 10/1999 Williams  
D421,942 S 3/2000 Fierro et al.  
D433,356 S \* 11/2000 Loeffler ..... D12/601  
D448,707 S \* 10/2001 Maziarka ..... D12/595  
D451,860 S \* 12/2001 Schuster ..... D12/600  
D452,199 S \* 12/2001 Robert ..... D12/594  
D473,843 S 4/2003 Le et al.  
D483,719 S 12/2003 Weaver  
D502,444 S 3/2005 Wage

**OTHER PUBLICATIONS**

Bandag Ultra All-Position tire tread, 2012 Tread Design Guide, p. 234, vol. 47, Tire Guides, Inc. Boca Raton, FL.

*Primary Examiner* — Robert M Spear

(57) **CLAIM**

The ornamental design for a tire tread, as shown and described.

**DESCRIPTION**

FIG. 1 is a side perspective view of a tire tread showing my new design, it being understood that the tread pattern is repeated throughout the circumference of the tire tread, the opposite side being the same as that shown; FIG. 2 is a front elevational view thereof, the opposite side being identical thereto; FIG. 3 is a side elevational view of the right side thereof, the opposite side being identical thereto; and, FIG. 4 is an enlarged fragmentary front elevational view thereof. In the drawings, the shaded surfaces comprise the claim. The broken lines defining the sidewall, inner bead, tread lug side walls, and the peripheral boundary between the claimed tire tread and the sidewall depict environmental subject matter that forms no part of the claimed design.

**1 Claim, 4 Drawing Sheets**

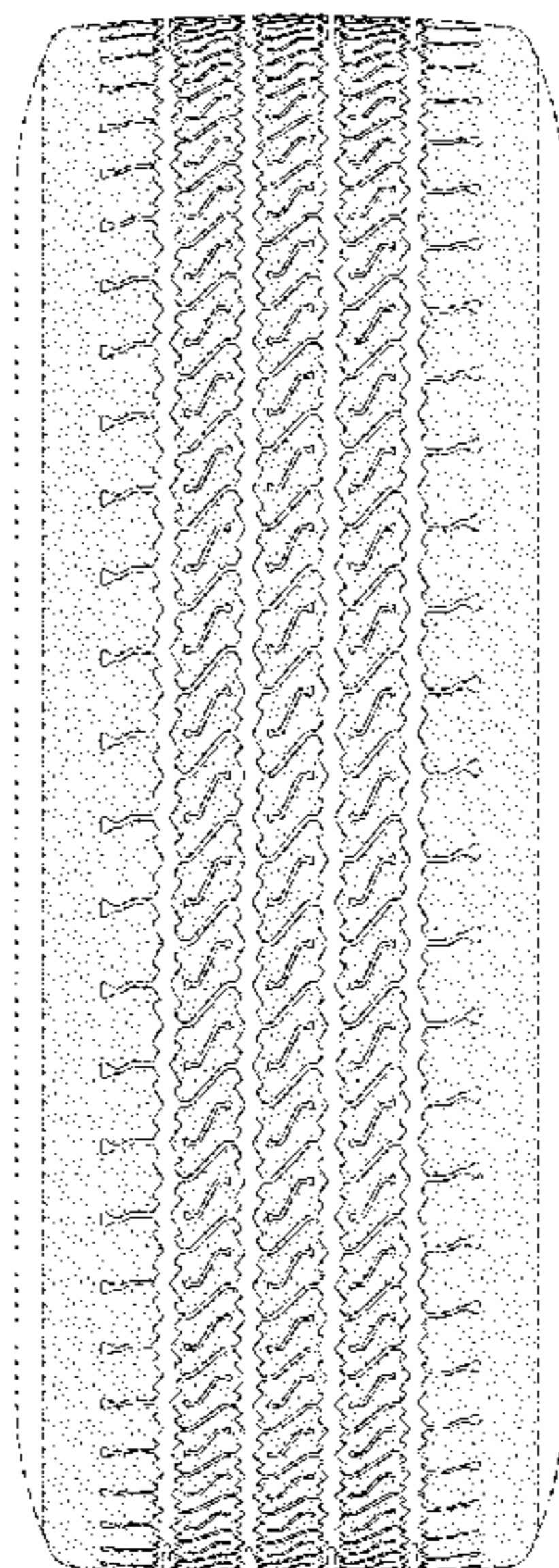

(56)

**References Cited**

U.S. PATENT DOCUMENTS

D640,625 S	6/2011	Nobunaga	
D647,036 S	10/2011	Yamaguchi	
D651,553 S	1/2012	Knowles et al.	
D662,875 S	7/2012	Xu	
D668,209 S	10/2012	De Benedittis et al.	
D735,646 S	8/2015	Hair, Jr. et al.	
D738,815 S	9/2015	Dixon et al.	
D754,059 S *	4/2016	Kristen .....	D12/586

\* cited by examiner

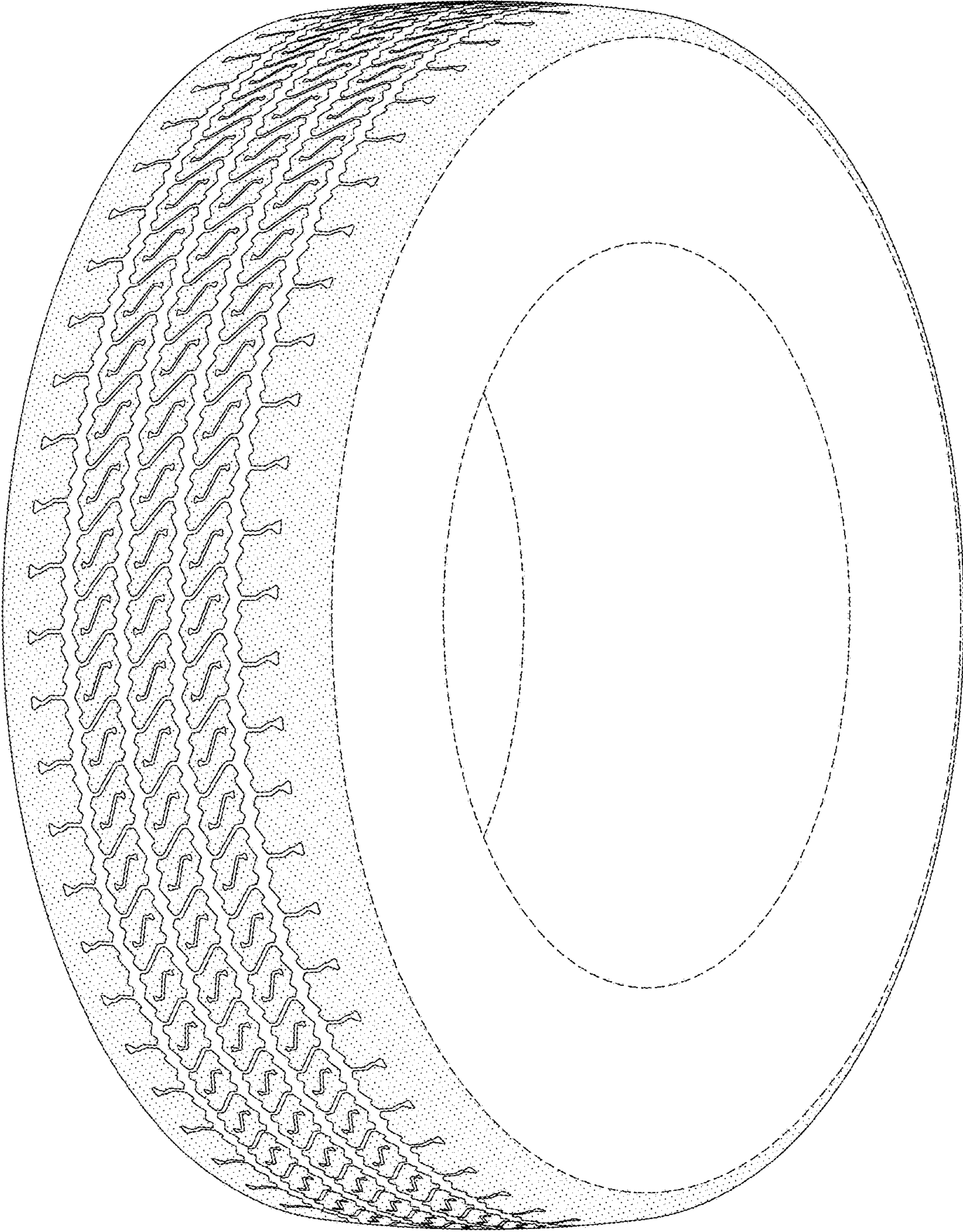

FIG-1



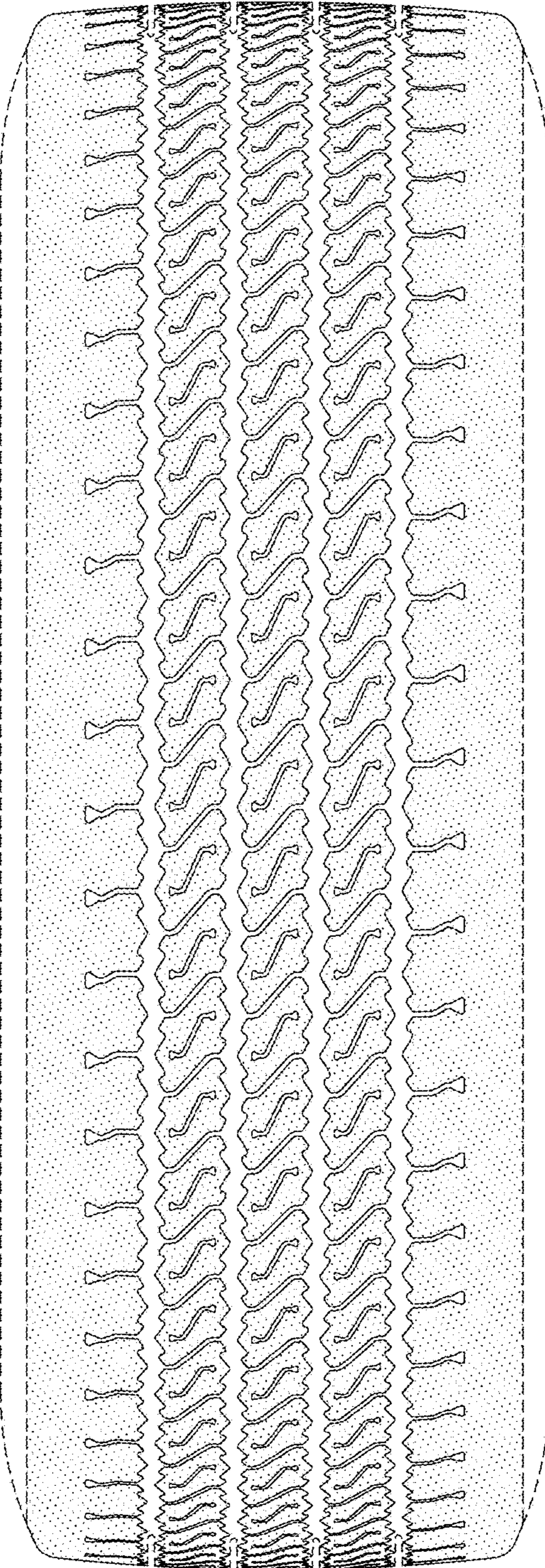

FIG-2

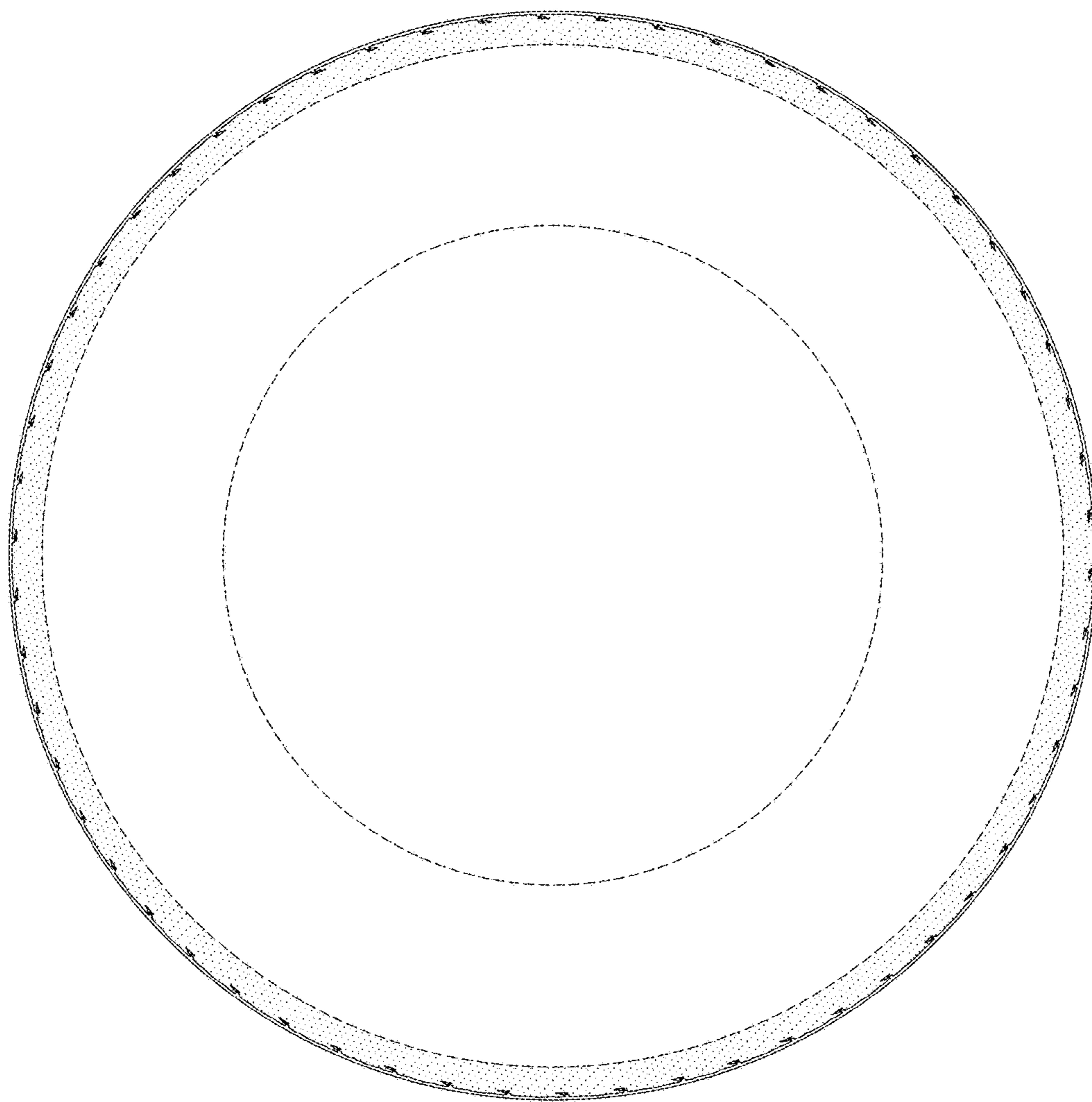

FIG-3

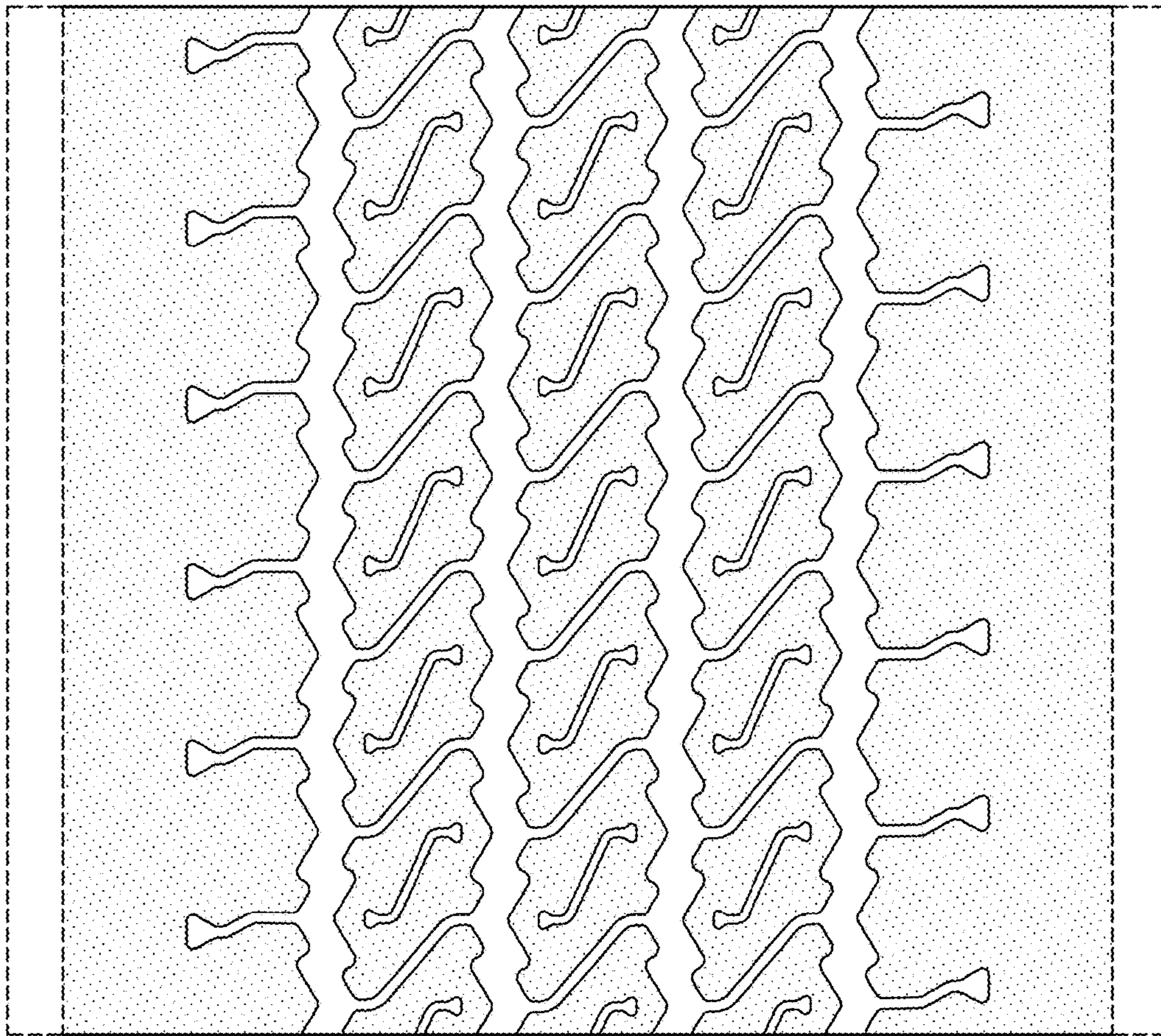

FIG-4