



US00D781224S

(12) **United States Design Patent**  
**De Giacco**

(10) **Patent No.:** **US D781,224 S**  
(45) **Date of Patent:** **\*\* Mar. 14, 2017**

(54) **TIRE TREAD**

(71) Applicant: **BRIDGESTONE CORPORATION**,  
Chuo-ku, Tokyo (JP)

(72) Inventor: **Alberico De Giacco**, Rome (IT)

(73) Assignee: **BRIDGESTONE CORPORATION**,  
Tokyo (JP)

(\*\*) Term: **14 Years**

(21) Appl. No.: **29/498,435**

(22) Filed: **Aug. 4, 2014**

(51) **LOC (10) Cl.** ..... **12-15**

(52) **U.S. Cl.**  
USPC ..... **D12/594**

(58) **Field of Classification Search**  
USPC ..... D12/533–567  
CPC ..... B60C 1/0016; B60C 11/0306; B60C  
11/0302; B60C 3/06; B60C 9/17  
See application file for complete search history.

(56) **References Cited**

**U.S. PATENT DOCUMENTS**

D410,420 S *	6/1999	de Barys	.....	D12/600
D458,580 S *	6/2002	Young	.....	D12/512
D563,861 S *	3/2008	Foucher	.....	D12/560
D615,483 S *	5/2010	Godeau	.....	D12/564
D637,150 S *	5/2011	Koshio	.....	D12/579

D647,036 S *	10/2011	Yamaguchi	.....	D12/588
D661,245 S *	6/2012	Buchinger-Barnstorf	...	D12/564
D675,981 S *	2/2013	Kuwahara	.....	D12/600
D720,686 S *	1/2015	Koog	.....	D12/566
D735,117 S *	7/2015	Koog	.....	D12/564
D735,646 S *	8/2015	Hair, Jr.	.....	D12/594
D758,956 S *	6/2016	Mathonet	.....	D12/565
D759,582 S *	6/2016	Nobunaga	.....	D12/588

\* cited by examiner

*Primary Examiner* — Robert M Spear

*Assistant Examiner* — John Voytek

(74) *Attorney, Agent, or Firm* — Sughrue Mion, PLLC

(57) **CLAIM**

The ornamental design for a tire tread, as shown and described.

**DESCRIPTION**

FIG. 1 is a perspective view of a tire tread according to my design;

FIG. 2 is a front view thereof;

FIG. 3 is a rear view thereof;

FIG. 4 is a left side view thereof;

FIG. 5 is right side view thereof;

FIG. 6 is a transversal section view thereof; and,

FIG. 7 is a pattern view thereof.

The broken lines are for the purpose of showing environmental structure only and form no part of the claimed design.

**1 Claim, 7 Drawing Sheets**

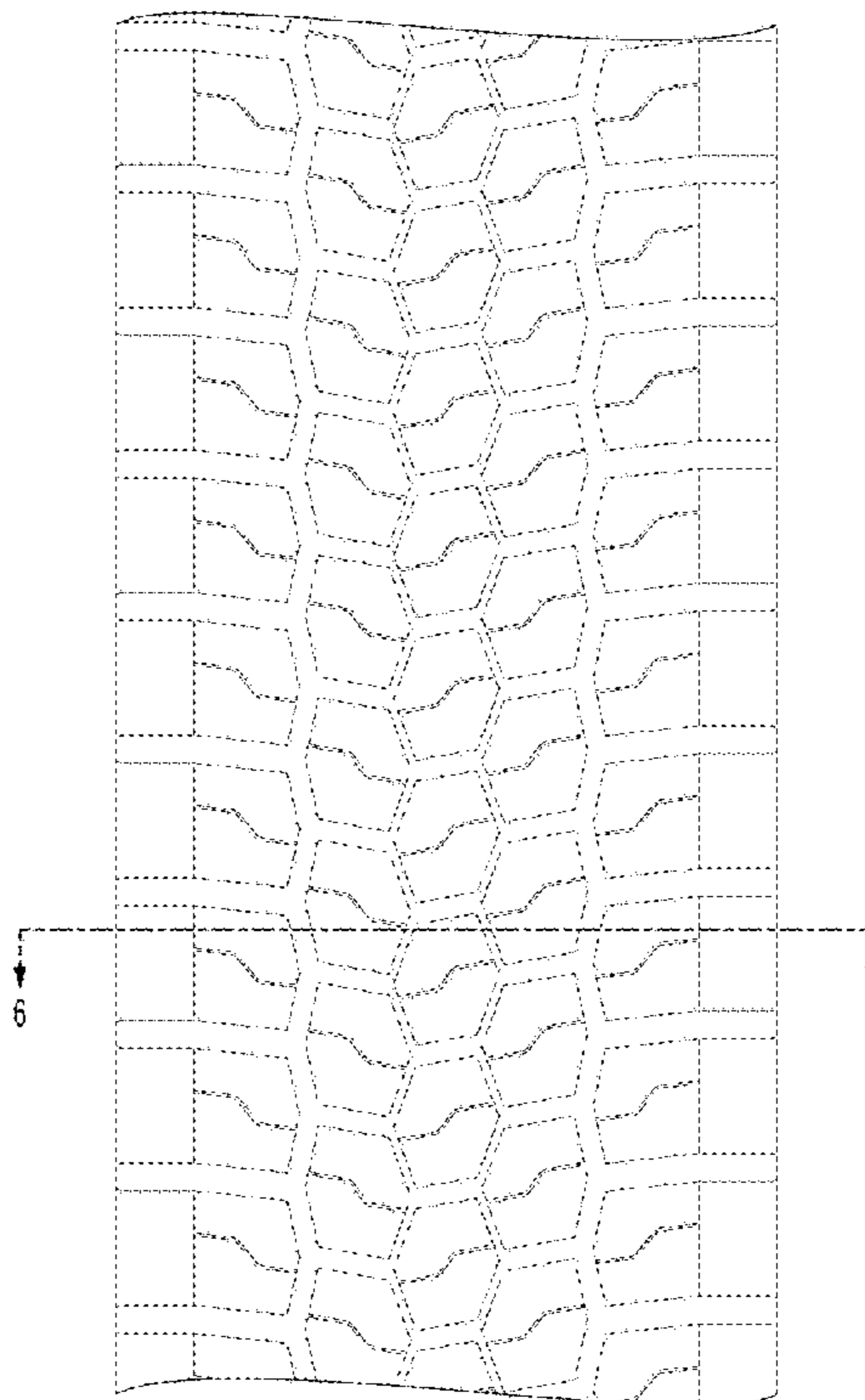
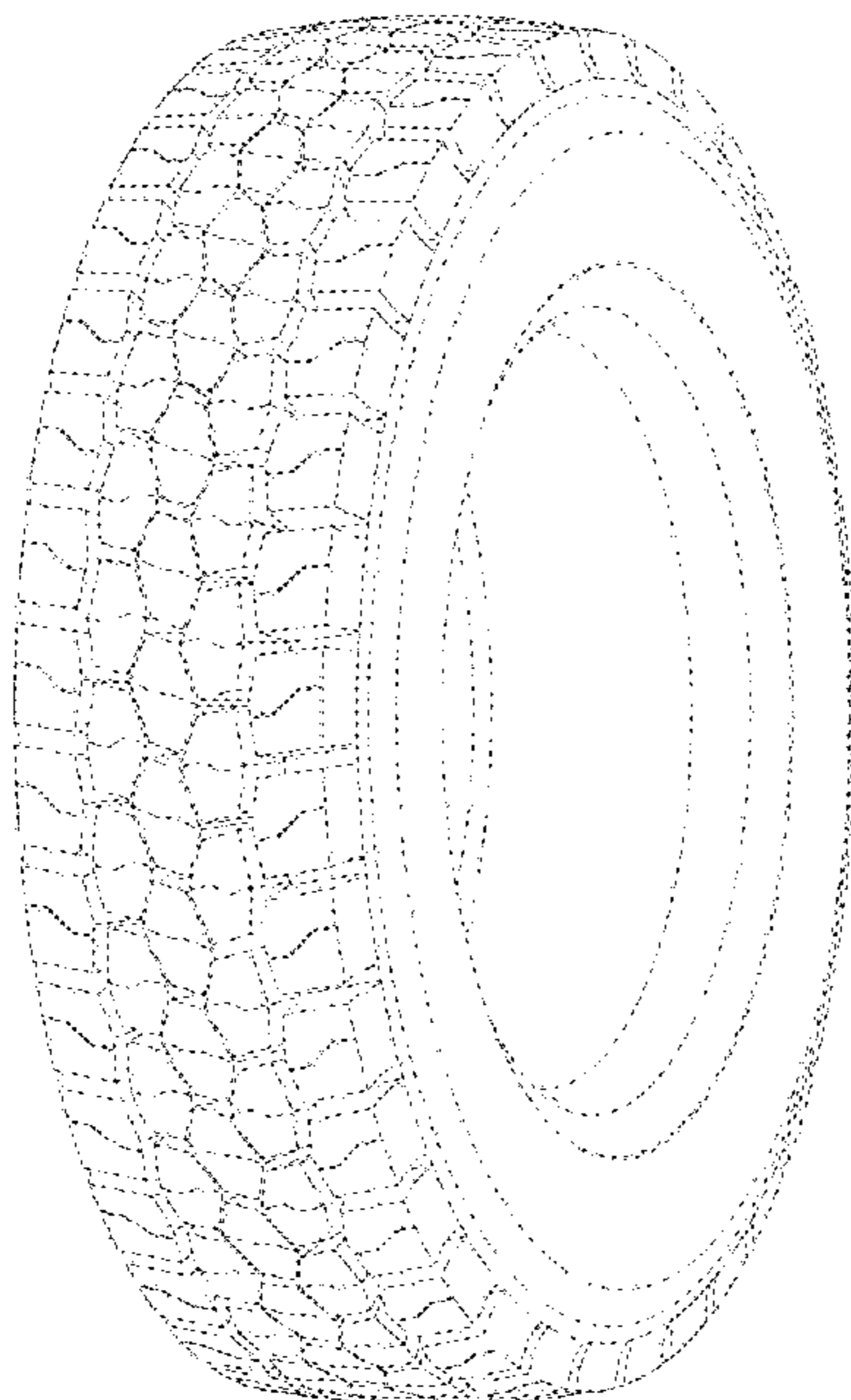

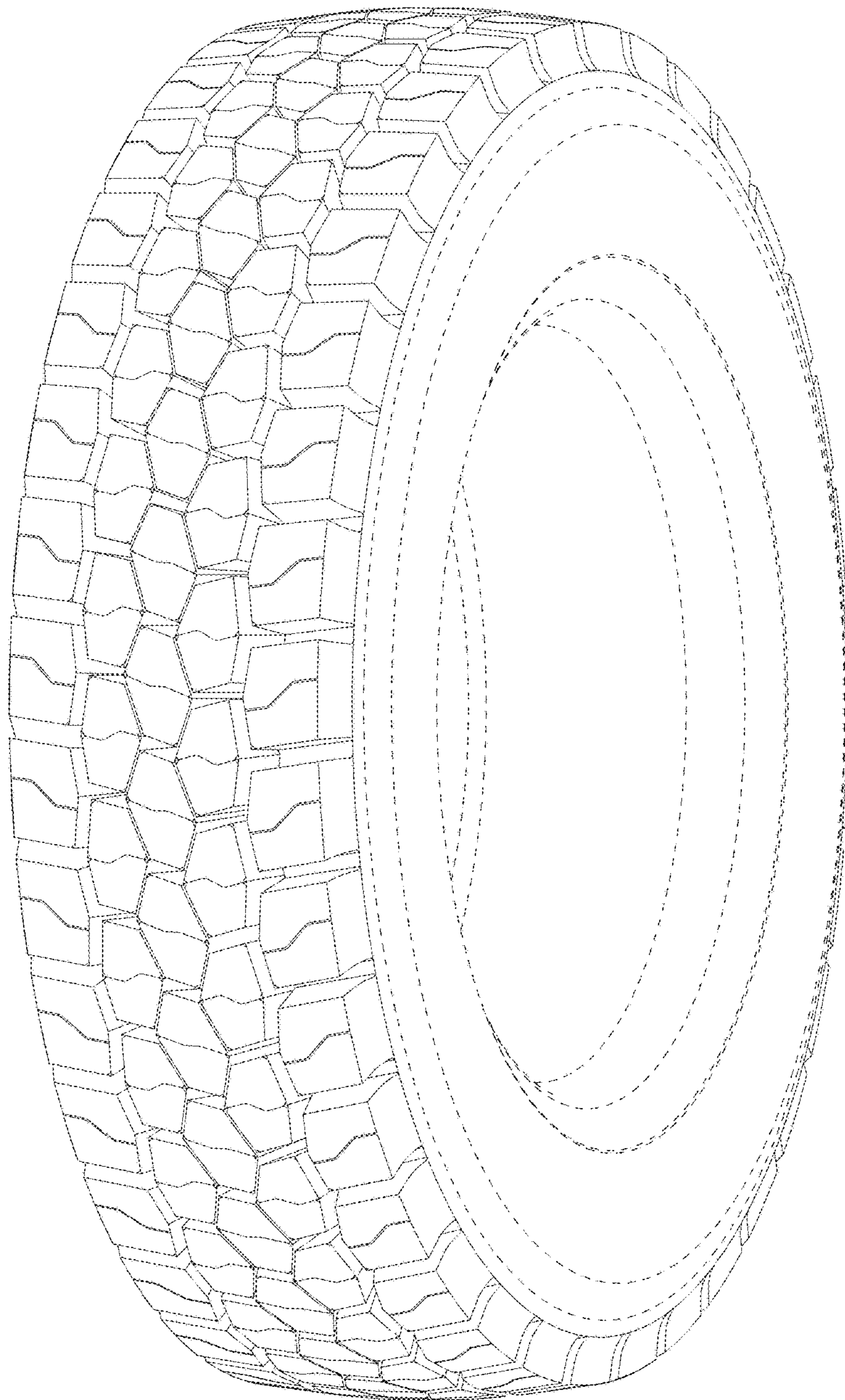

FIG. 1

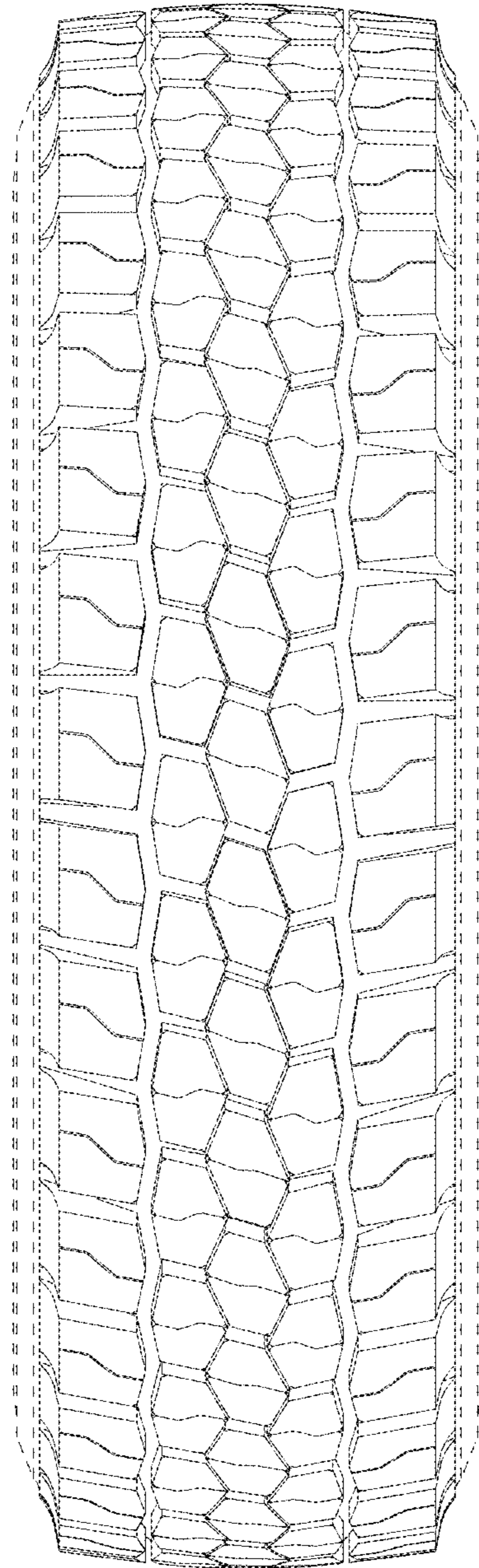

FIG. 2

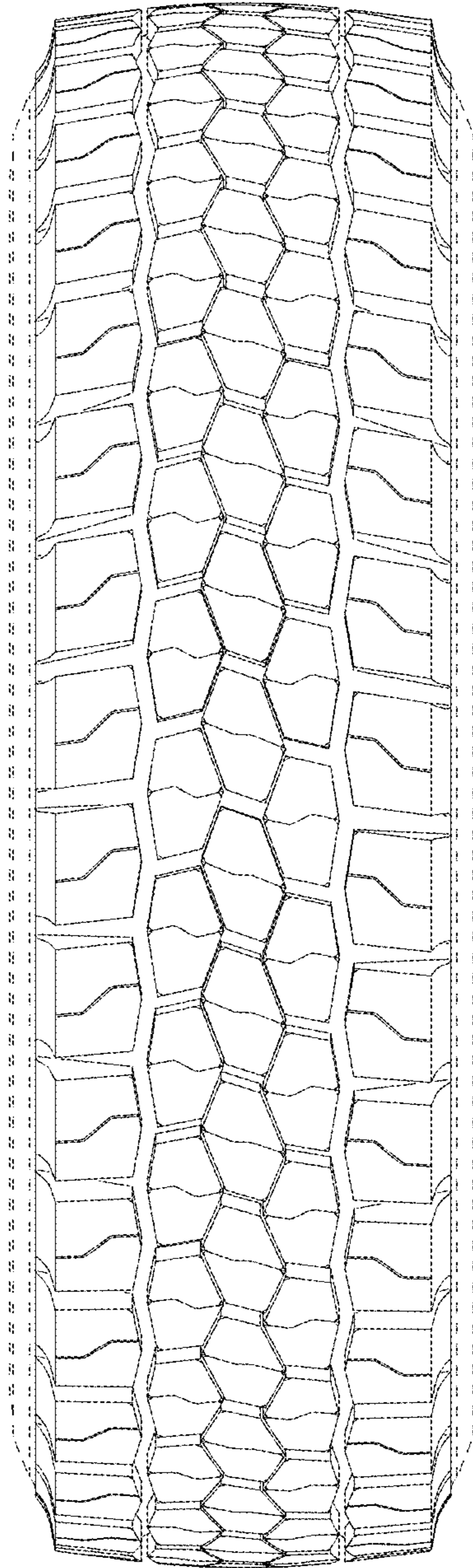

FIG. 3

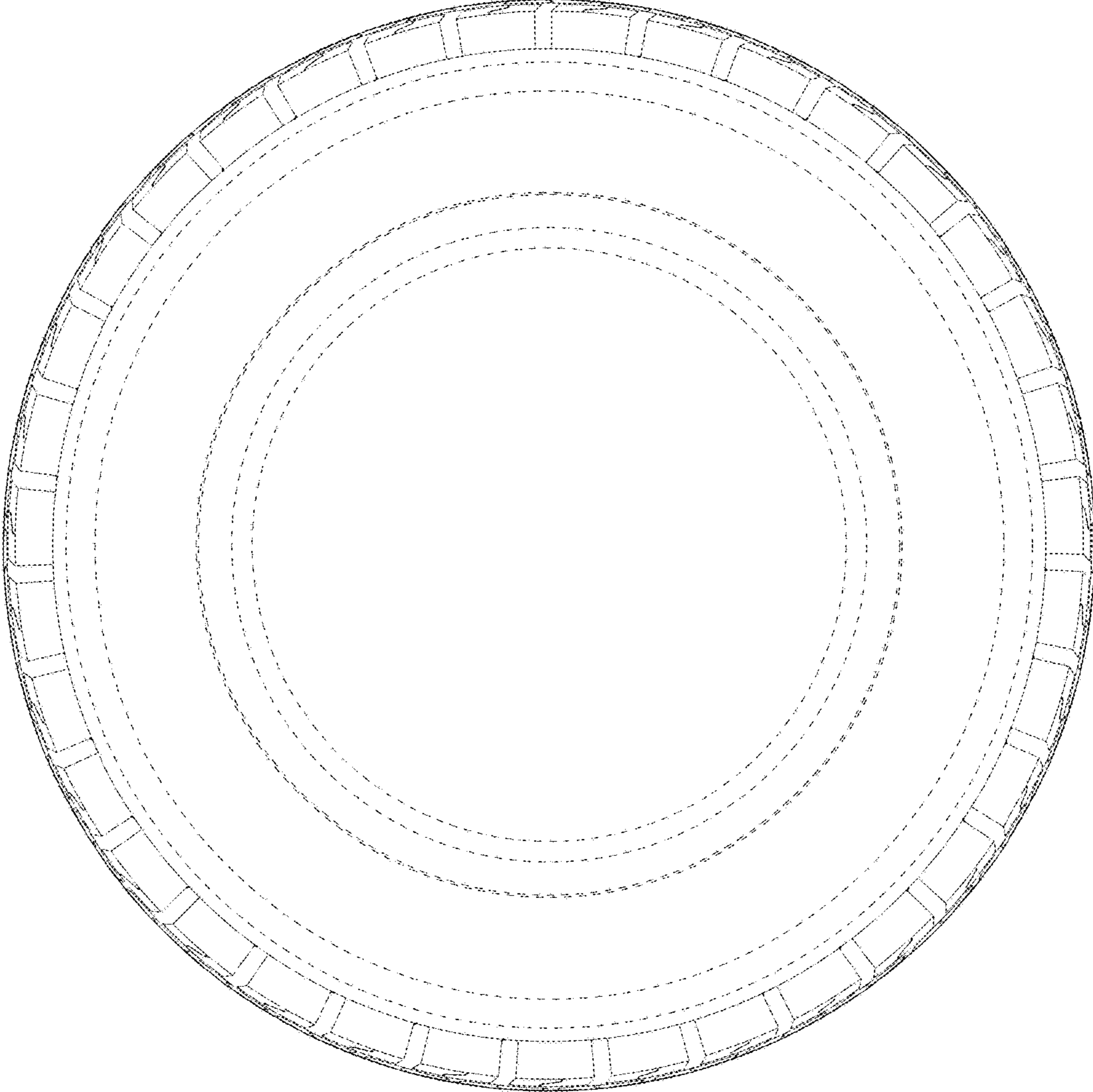

FIG. 4

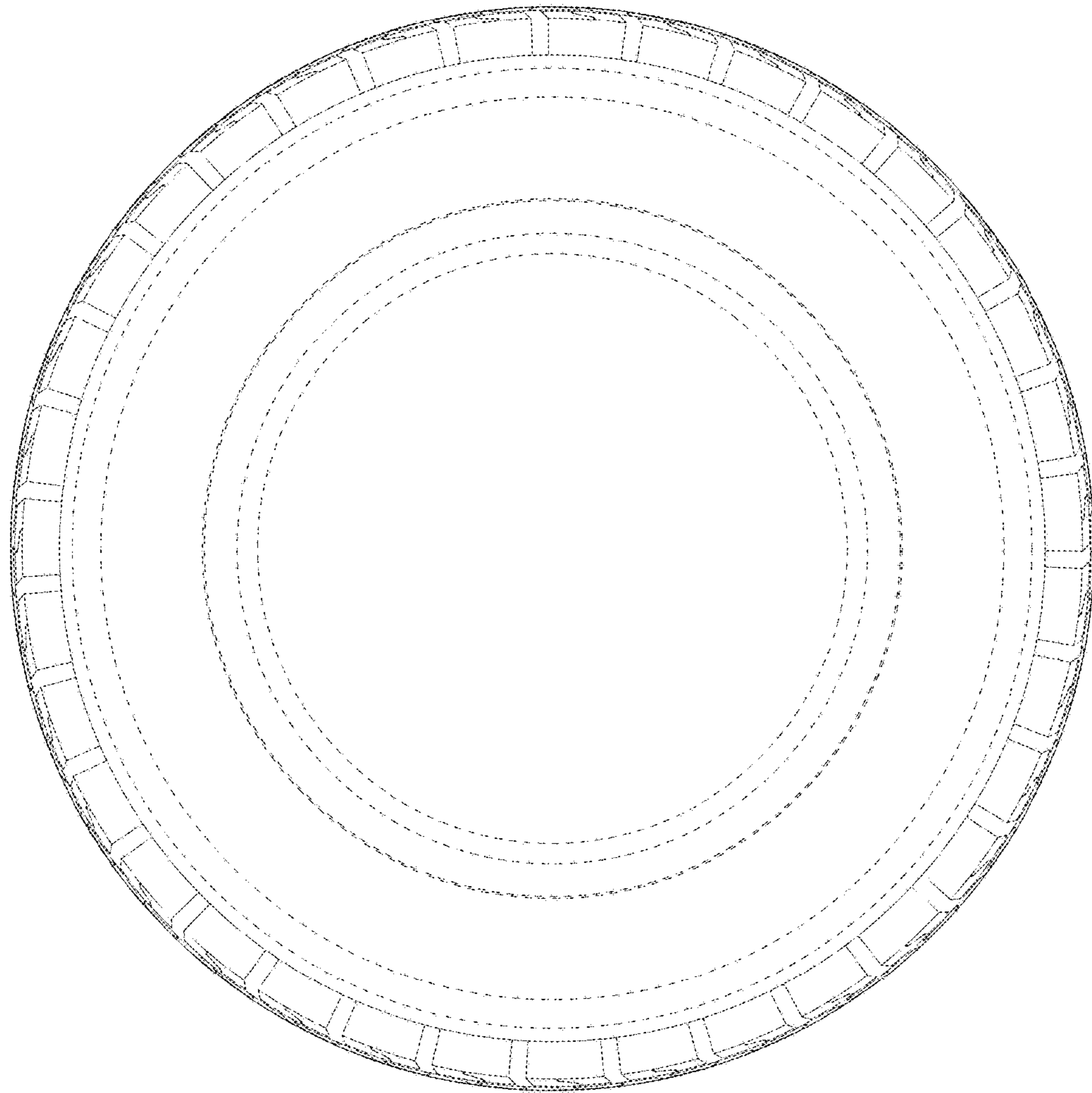

FIG. 5

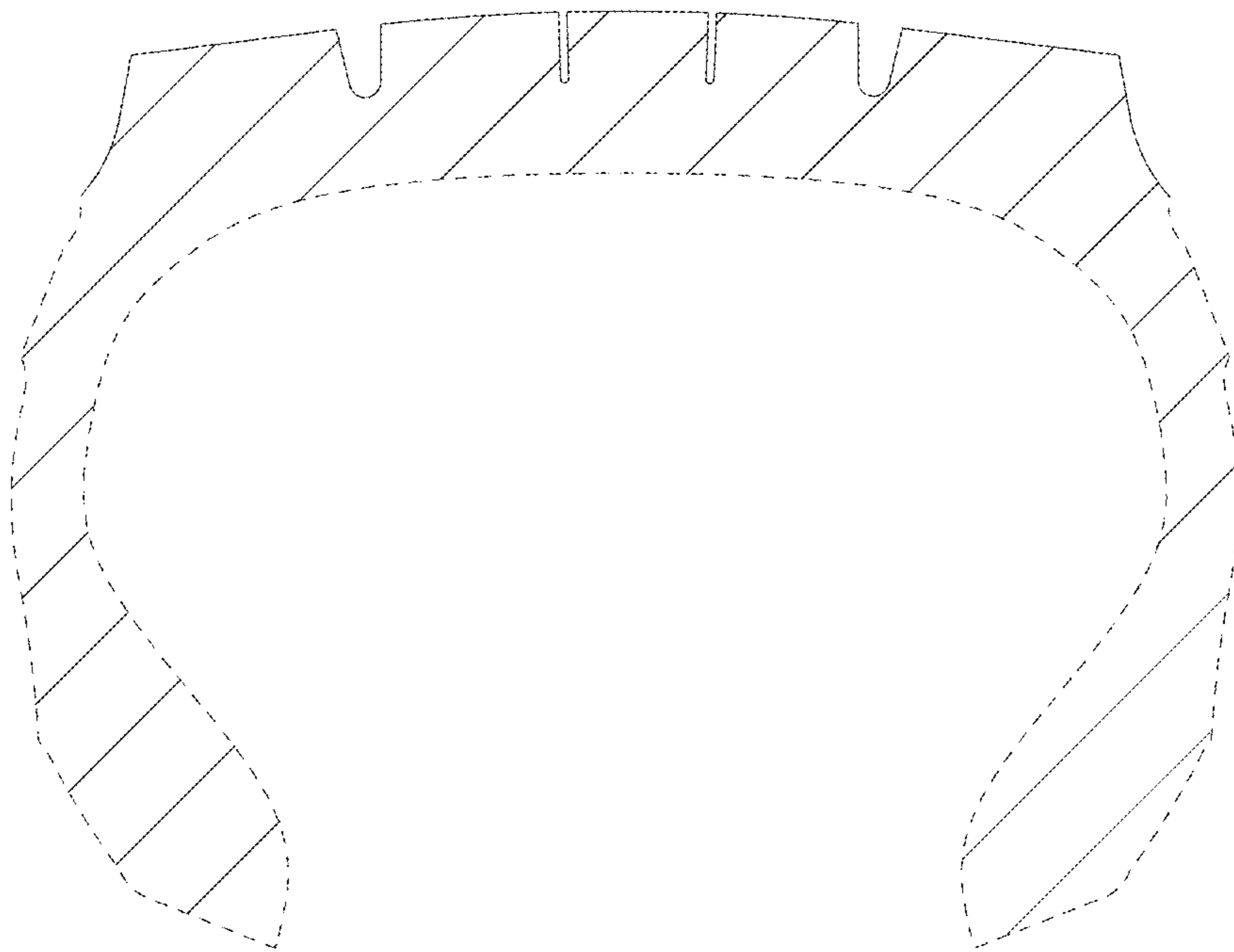

FIG. 6

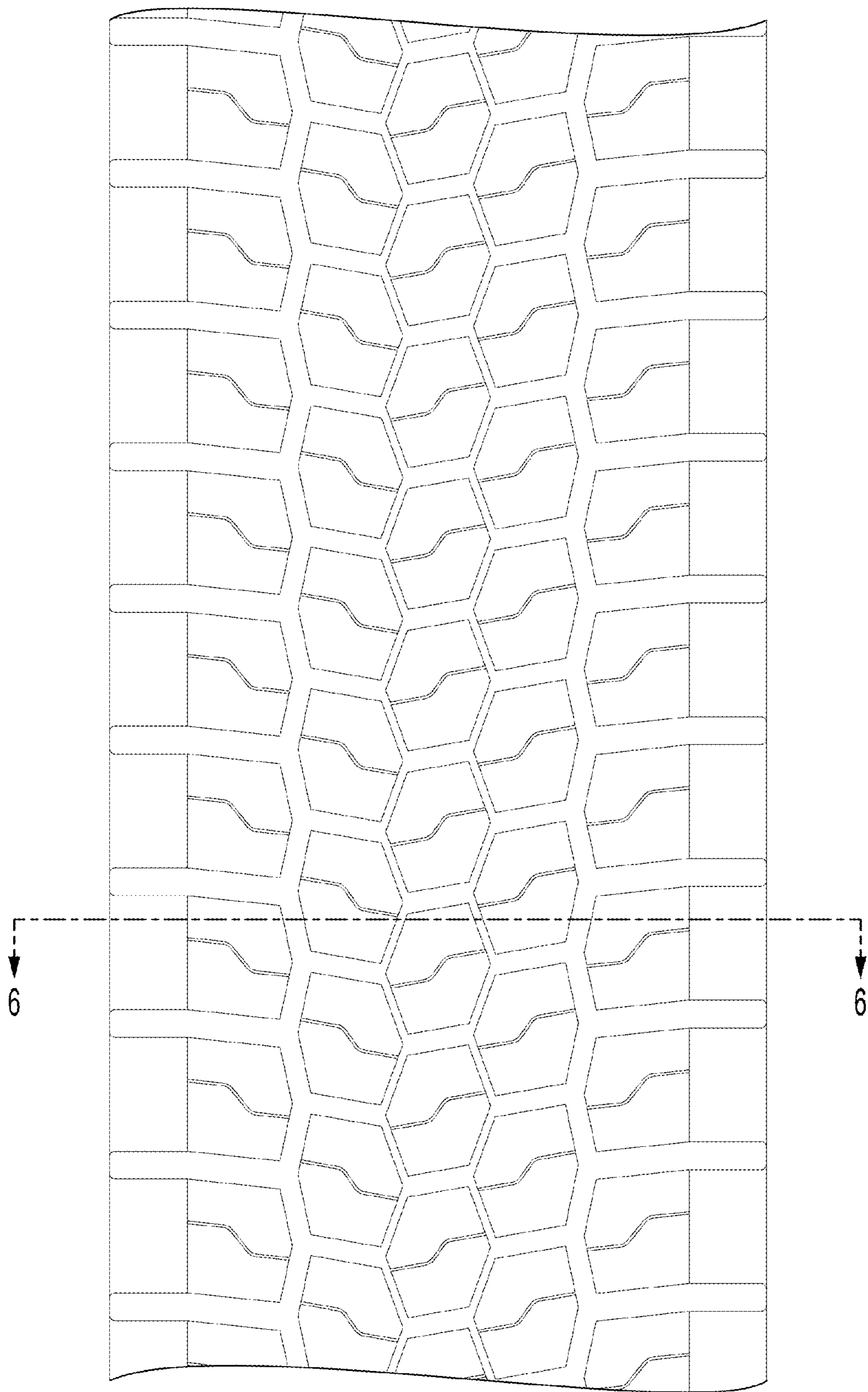

FIG. 7