



US00D781220S

(12) **United States Design Patent**  
**Scheifele et al.**

(10) **Patent No.:** **US D781,220 S**

(45) **Date of Patent:** **\*\* Mar. 14, 2017**

(54) **TIRE TREAD**

(71) Applicant: **Bridgestone Americas Tire Operations, LLC**, Nashville, TN (US)

(72) Inventors: **Kevin E. Scheifele**, Atwater, OH (US);  
**Andrew T. Miklic**, Akron, OH (US);  
**David M. Severyn**, North Canton, OH (US)

(73) Assignee: **Bridgestone Americas Tire Operations, LLC**, Nashville, TN (US)

(\*\*) Term: **15 Years**

(21) Appl. No.: **29/558,863**

(22) Filed: **Mar. 22, 2016**

(51) **LOC (10) Cl.** ..... **12-15**

(52) **U.S. Cl.**  
USPC ..... **D12/579**

(58) **Field of Classification Search**  
USPC ..... D12/568-604, 900  
CPC ..... B60C 1/0016; B60C 11/0306; B60C 11/0302; B60C 3/06; B60C 9/17  
See application file for complete search history.

(56) **References Cited**

**U.S. PATENT DOCUMENTS**

4,955,415 A	9/1990	Takeuchi et al.
5,287,905 A	2/1994	Caretta et al.
5,327,953 A	7/1994	Ichiki
5,343,914 A	9/1994	Wako
D354,034 S	1/1995	McKisson
5,421,387 A	6/1995	Emerson
D372,006 S	7/1996	Labbe
5,538,060 A	7/1996	van der Meer et al.
5,580,404 A	12/1996	Hitzky
5,582,661 A	12/1996	Winter

D380,424 S	7/1997	Brown et al.
D380,999 S	7/1997	Lurois et al.
D384,608 S	10/1997	Schuster
D384,623 S	10/1997	Schuster
D384,917 S	10/1997	Miura
D385,520 S	10/1997	Scheuren et al.
D385,522 S	10/1997	Ratliff, Jr.
D391,537 S	3/1998	Maxwell
D397,646 S	9/1998	Labbe et al.
D397,652 S	9/1998	Le et al.
D397,969 S	9/1998	Hino
D400,136 S	10/1998	Heinen et al.
D405,733 S	2/1999	Robert
D411,152 S	6/1999	Hagmaier et al.
D414,449 S	9/1999	Schuster
6,000,450 A	12/1999	Kishimoto et al.

(Continued)

*Primary Examiner* — Robert M Spear

*Assistant Examiner* — John Voytek

(74) *Attorney, Agent, or Firm* — Shaun J. Fox

(57) **CLAIM**

The ornamental design for a tire tread, as shown and described.

**DESCRIPTION**

FIG. 1 is a side perspective view of a tire tread showing our new design, it being understood that the tread pattern is repeated throughout the circumference of the tire tread, the opposite side being the same as that shown; FIG. 2 is a front elevational view thereof, the opposite side being identical thereto; and, FIG. 3 is an enlarged fragmentary front elevational view thereof.

The broken lines defining the sidewall, inner bead, shoulder ribs, tread lug walls, and the peripheral boundary between the claimed tire tread and the sidewall depict environmental subject matter that forms no part of the claimed design.

**1 Claim, 3 Drawing Sheets**

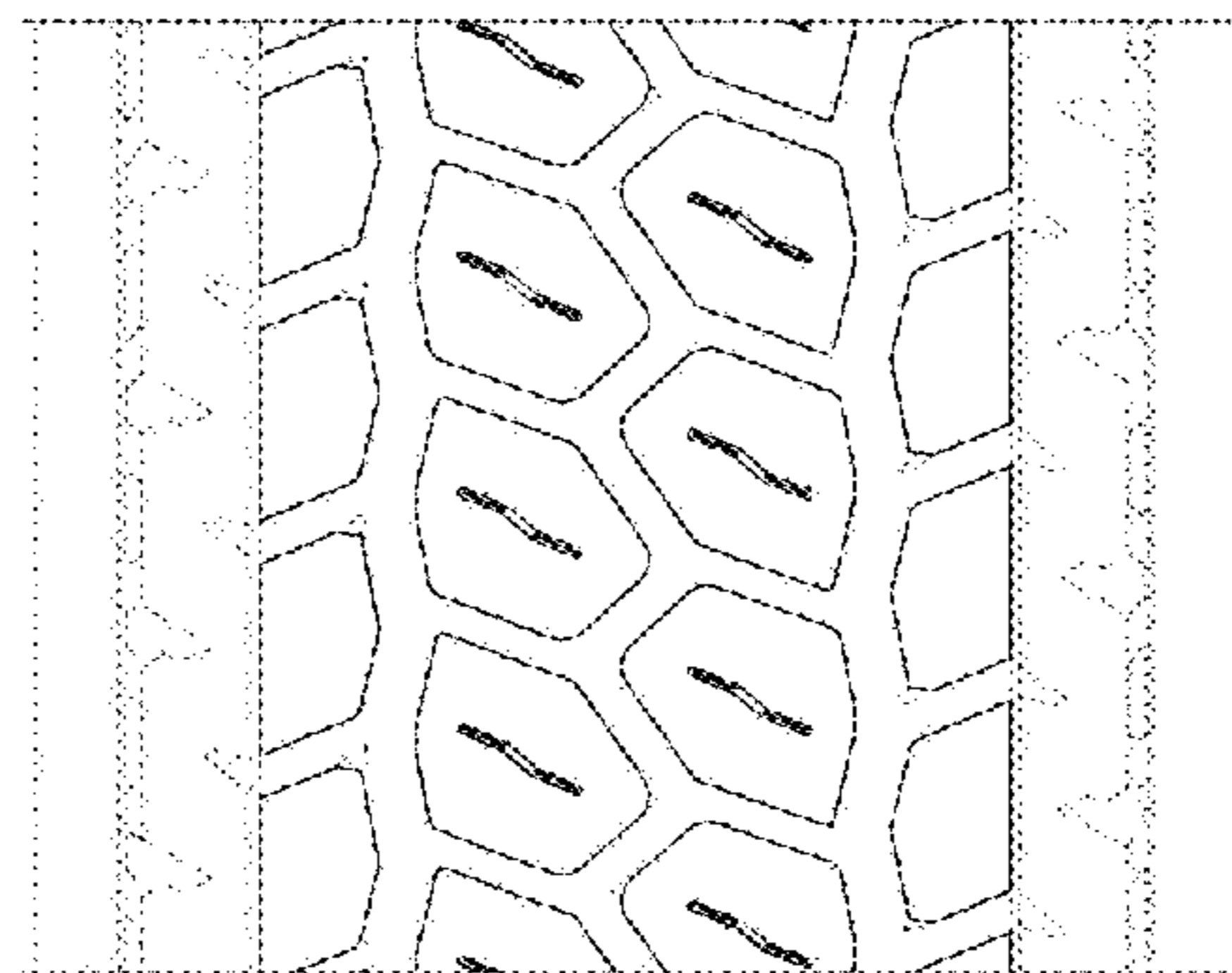
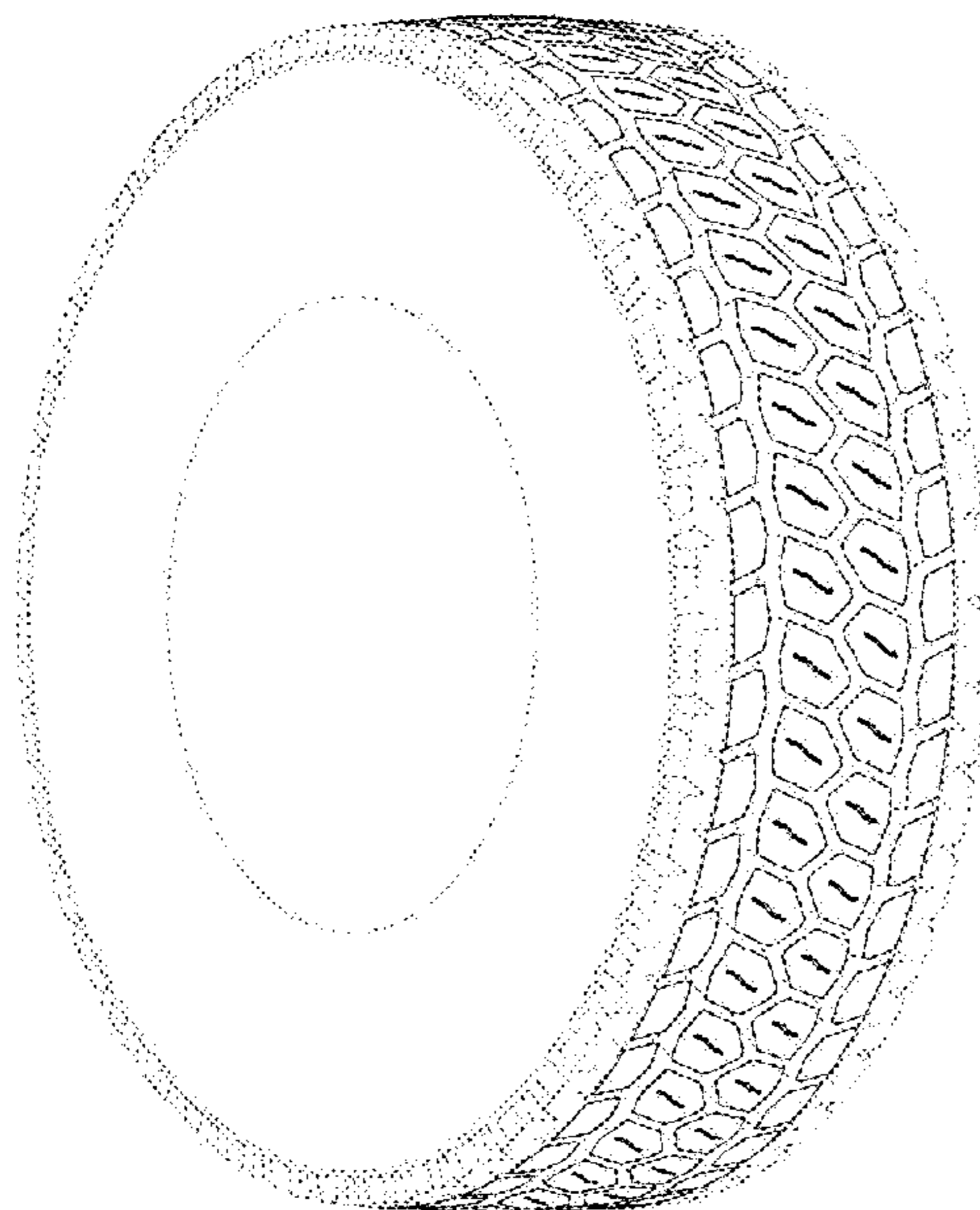

(56)

References Cited

U.S. PATENT DOCUMENTS

6,000,451 A 12/1999 Takada  
D420,630 S 2/2000 De Coninck et al.  
D420,951 S 2/2000 Cai  
D420,956 S 2/2000 Rodicq et al.  
D421,583 S 3/2000 Kemp, Jr.  
6,065,517 A 5/2000 Maruyama  
6,105,643 A 8/2000 Rohweder et al.  
6,170,546 B1 1/2001 Kaeb et al.  
D437,265 S 2/2001 Hagmaier et al.  
D444,109 S 6/2001 De Coninck et al.  
D454,535 S 3/2002 Kemp, Jr.  
D454,836 S 3/2002 Ford-Smith et al.  
D456,320 S 4/2002 Hutz et al.  
D457,128 S \* 5/2002 Robert ..... D12/579  
D457,490 S 5/2002 Welbes  
D458,584 S 6/2002 Young et al.  
D458,896 S 6/2002 Kemp, Jr.  
D460,405 S 7/2002 Schmidt  
6,443,199 B1 9/2002 Scarpitti et al.  
D470,455 S 2/2003 Kemp, Jr.  
D471,512 S 3/2003 Weaver  
D472,202 S 3/2003 Gillard  
D474,147 S 5/2003 Zurita  
D475,010 S 5/2003 Takei et al.  
D493,415 S 7/2004 Noailly  
D496,329 S 9/2004 Thomas et al.  
D498,455 S 11/2004 Nonaka  
D499,067 S 11/2004 Wage  
D499,695 S 12/2004 Tanabe et al.  
D500,285 S 12/2004 Ikeda  
D500,472 S 1/2005 Campana et al.  
D501,446 S 2/2005 Wage  
D512,370 S \* 12/2005 Pang ..... D12/579  
D512,684 S 12/2005 Robert  
D514,504 S 2/2006 Robert  
D516,015 S 2/2006 Ikeda  
D530,265 S 10/2006 Hutz et al.  
D530,266 S 10/2006 Hutz et al.  
D537,032 S 2/2007 Lebreton  
D541,733 S 5/2007 Lhospitalier  
D548,174 S 8/2007 Souchet  
D556,125 S 11/2007 Blackiston et al.  
D557,654 S 12/2007 Yamaguchi  
D558,664 S 1/2008 Herbeuval et al.  
D563,861 S 3/2008 Foucher  
D570,767 S 6/2008 Miyazaki et al.  
D577,660 S 9/2008 Durand  
D583,312 S 12/2008 Murphy et al.  
D583,755 S 12/2008 Takahashi  
D584,216 S 1/2009 Patterson  
D584,220 S 1/2009 Fujita  
D589,431 S 3/2009 Fontaine et al.  
D590,330 S 4/2009 Miyazaki

D595,641 S 7/2009 Carter et al.  
D598,369 S 8/2009 Beha  
D606,005 S \* 12/2009 Cerny ..... D12/544  
D606,010 S 12/2009 Martin et al.  
D609,166 S 2/2010 Brown  
D610,073 S 2/2010 Laroche  
D610,968 S 3/2010 Godeau et al.  
D610,974 S 3/2010 Hagiwara  
D615,487 S 5/2010 Harle  
D615,921 S 5/2010 Cerny  
D618,613 S \* 6/2010 Vandaele ..... D12/600  
D619,083 S 7/2010 Reim et al.  
D619,528 S 7/2010 Sakamoto  
D622,211 S 8/2010 Maus et al.  
7,836,926 B2 11/2010 Suzuki  
D628,954 S 12/2010 Shan et al.  
D631,002 S 1/2011 Cazin-Bourguignon et al.  
7,874,332 B2 1/2011 Hayashi  
D633,032 S 2/2011 Su  
D636,722 S \* 4/2011 Davidson ..... D12/602  
D641,314 S \* 7/2011 Strader ..... D12/583  
D641,684 S 7/2011 Cerny  
7,980,279 B2 7/2011 Takahashi  
D643,802 S 8/2011 Sareen  
D645,398 S 9/2011 Kiwaki  
8,042,584 B2 10/2011 Takahashi  
D647,842 S \* 11/2011 Aoki ..... D12/602  
D648,261 S 11/2011 Rayman  
D649,927 S \* 12/2011 Cerny ..... D12/544  
D661,639 S 6/2012 Carter et al.  
D661,643 S 6/2012 Kaji  
D669,022 S 10/2012 Kiwaki  
8,336,590 B2 12/2012 Takahashi et al.  
D675,559 S \* 2/2013 Yamada ..... D12/579  
8,381,782 B2 2/2013 Takahashi et al.  
8,627,864 B2 1/2014 Ochi et al.  
8,640,750 B2 2/2014 Kageyama  
D700,883 S 3/2014 Sareen  
8,739,847 B2 6/2014 Shibano  
8,783,312 B2 7/2014 Yamada  
D710,296 S \* 8/2014 Bani Hani ..... D12/583  
8,800,616 B2 8/2014 Koutoku  
8,851,130 B2 10/2014 Shimizu  
D735,119 S \* 7/2015 Hermann ..... D12/578  
D762,556 S \* 8/2016 Dixon ..... D12/583  
D766,169 S \* 9/2016 Fujioka ..... D12/596  
2001/0054463 A1 12/2001 Matsuura et al.  
2004/0211502 A1 10/2004 Ono  
2006/0060276 A1 3/2006 Hashimoto et al.  
2006/0207700 A1 9/2006 Palombo  
2007/0163693 A1 7/2007 Sukanuma  
2007/0199633 A1 8/2007 Hayashi  
2008/0047644 A1 2/2008 Yoshikawa et al.  
2012/0145295 A1 6/2012 Yamada  
2014/0158261 A1 6/2014 Takahashi

\* cited by examiner

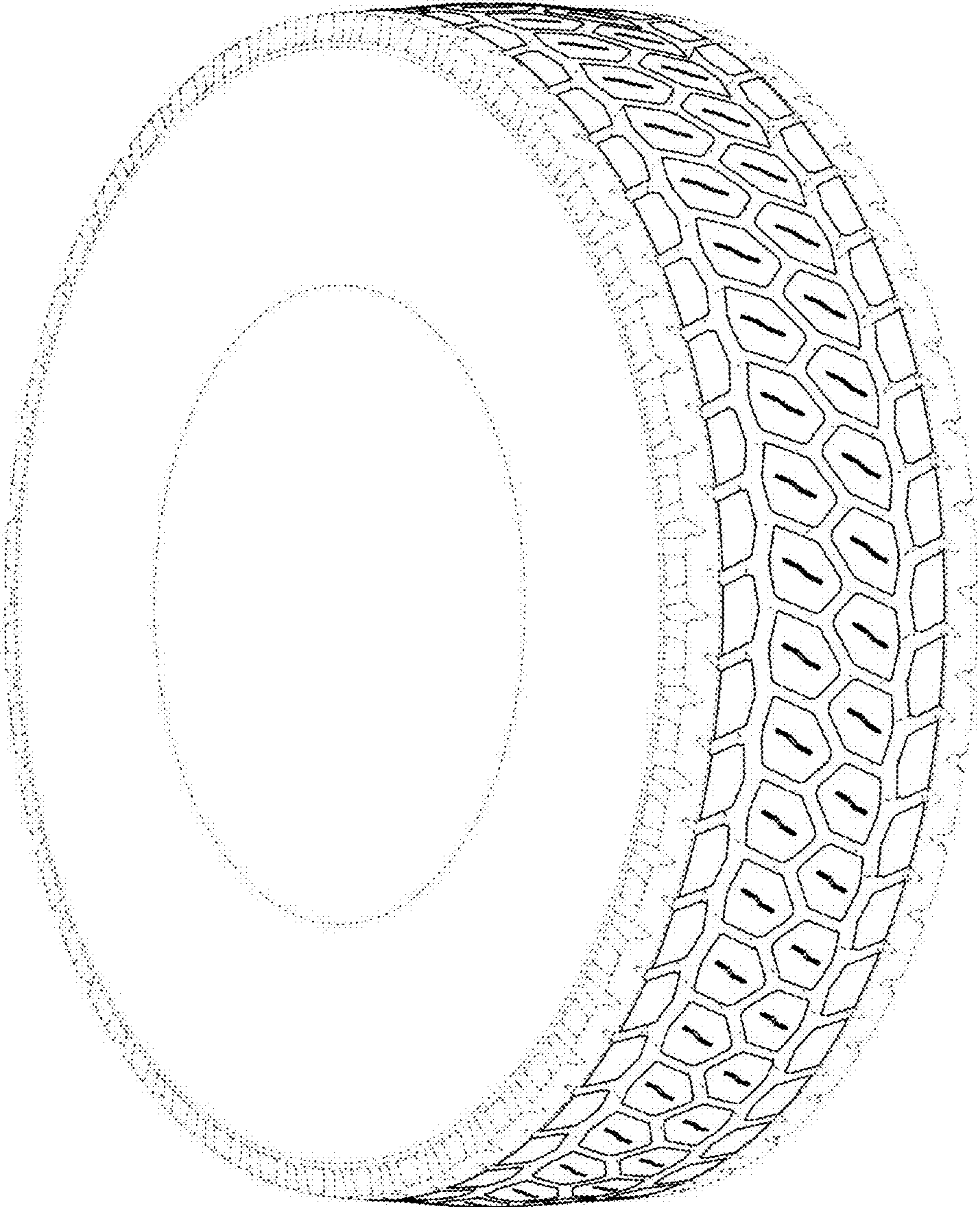

Fig. 1

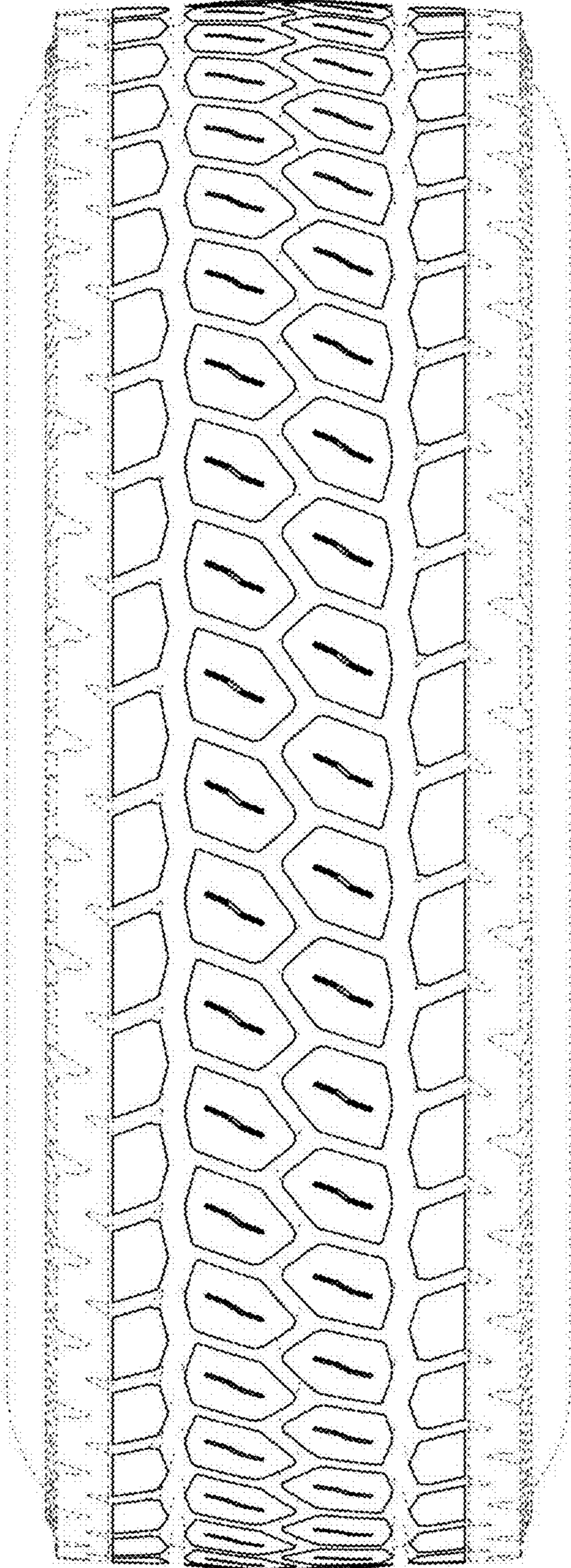

Fig. 2

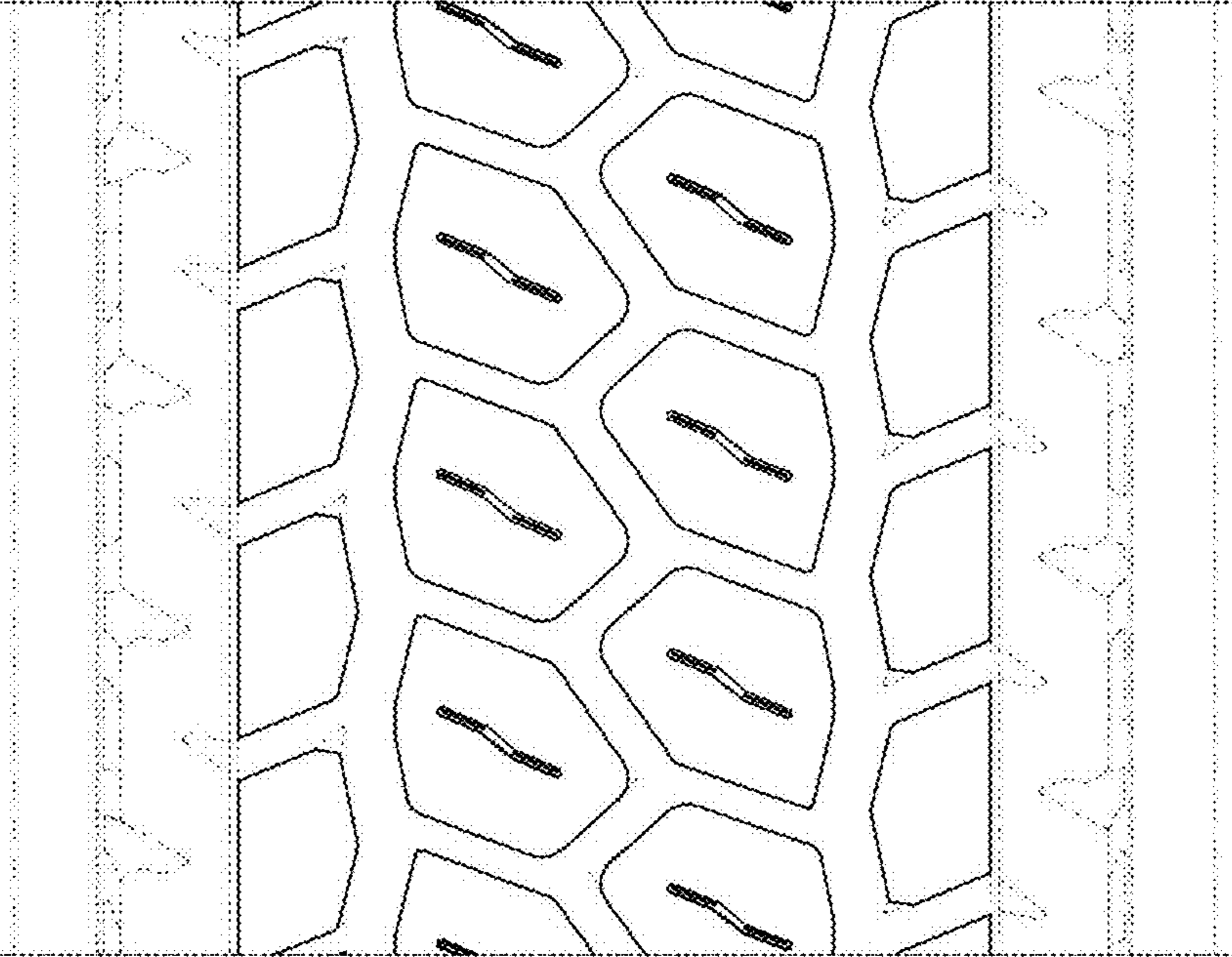

Fig. 3