



US00D781218S

(12) **United States Design Patent**
Zhang et al.

(10) **Patent No.:** **US D781,218 S**

(45) **Date of Patent:** **** Mar. 14, 2017**

(54) **TIRE**

(71) Applicant: **Guizhou Tyre Co., Ltd.**, Guiyang,
Guizhou (CN)

(72) Inventors: **Jia Zhang**, Guizhou (CN); **Peng Zhang**, Guizhou (CN); **Xiaoyong Lin**,
Guizhou (CN)

(73) Assignee: **GUIZHOU TYRE CO., LTD.**,
Guiyang, Guizhou (CN)

(**) Term: **15 Years**

(21) Appl. No.: **29/527,797**

(22) Filed: **May 21, 2015**

(51) **LOC (10) Cl.** **12-15**

(52) **U.S. Cl.**
USPC **D12/579**

(58) **Field of Classification Search**
USPC D12/500-604, 900
CPC B60C 1/0016; B60C 11/0306; B60C
11/0302; B60C 3/06; B60C 9/17
See application file for complete search history.

(56) **References Cited**

U.S. PATENT DOCUMENTS

D329,217 S	*	9/1992	Ota	D12/594
D350,093 S	*	8/1994	Fukushima	D12/600
D384,622 S	*	10/1997	Scheuren	D12/600
D400,479 S	*	11/1998	Baus	D12/579

D420,630 S	*	2/2000	De Coninck	D12/600
D492,643 S	*	7/2004	Robert	D12/579
D606,929 S	*	12/2009	Song	D12/579
D620,428 S	*	7/2010	Rayman	D12/579
D634,266 S	*	3/2011	Shan	D12/599
D662,038 S	*	6/2012	Mayni	D12/600
D726,101 S	*	4/2015	Kitora	D12/579

* cited by examiner

Primary Examiner — Robert M Spear

Assistant Examiner — John Voytek

(74) *Attorney, Agent, or Firm* — Baker, Donelson,
Bearman, Caldwell & Berkowitz, PC; Cong Ding

(57) **CLAIM**

The ornamental design for a tire, as shown and described.

DESCRIPTION

FIG. 1 is a perspective view of a tire incorporating the design of the present invention;

FIG. 2 is front view of the tire of FIG. 1;

FIG. 3 is an enlarged, partial front view of the tire of FIG. 1; and,

FIG. 4 is a right side view of the tire of FIG. 1.

The rear, top, and bottom views would be identical to the front view of FIG. 2.

The left side view would be identical to the right side view of FIG. 4.

The broken lines shown in the drawings are for illustrative purpose only and form no part of the claimed design.

1 Claim, 4 Drawing Sheets

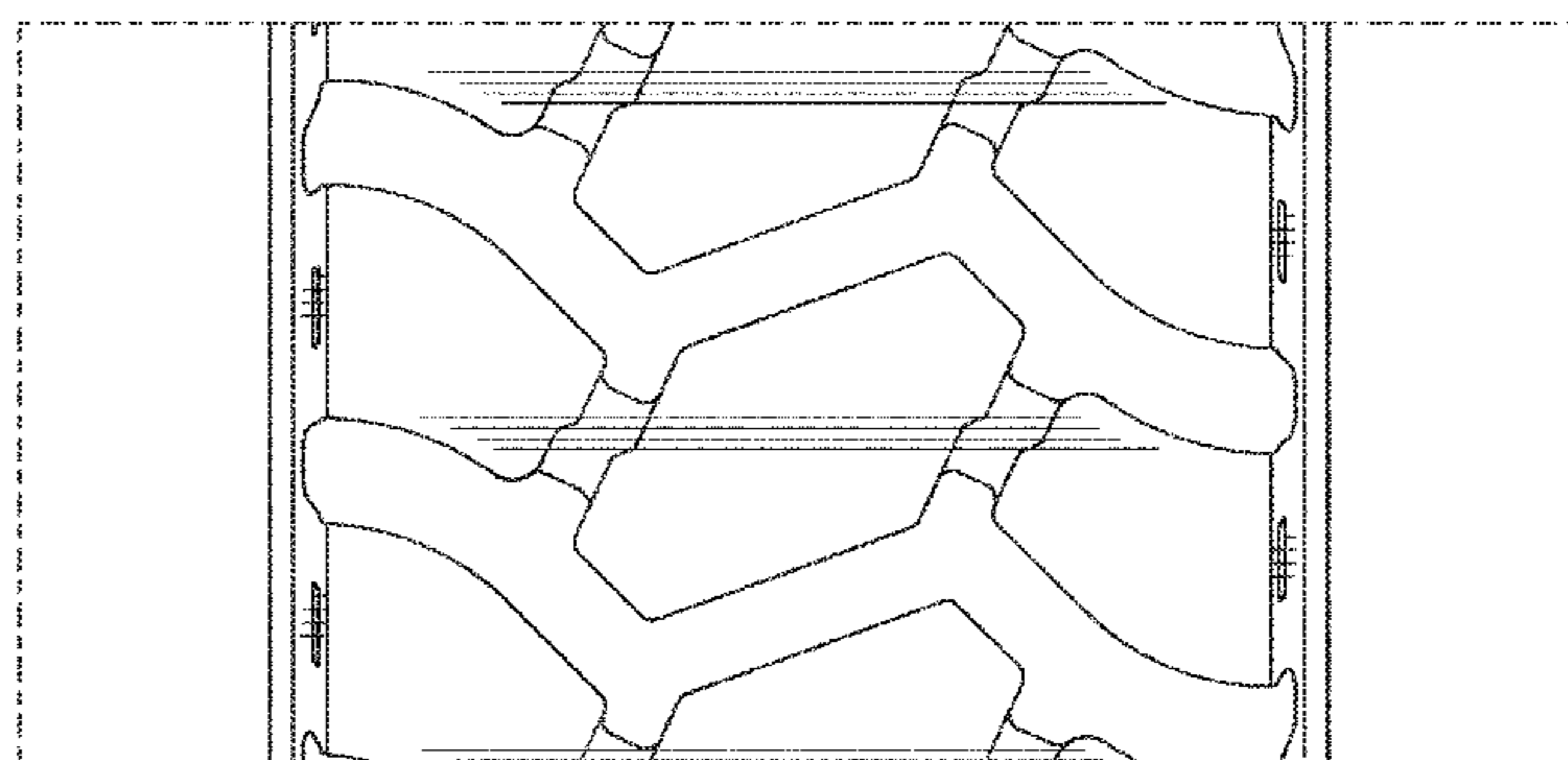
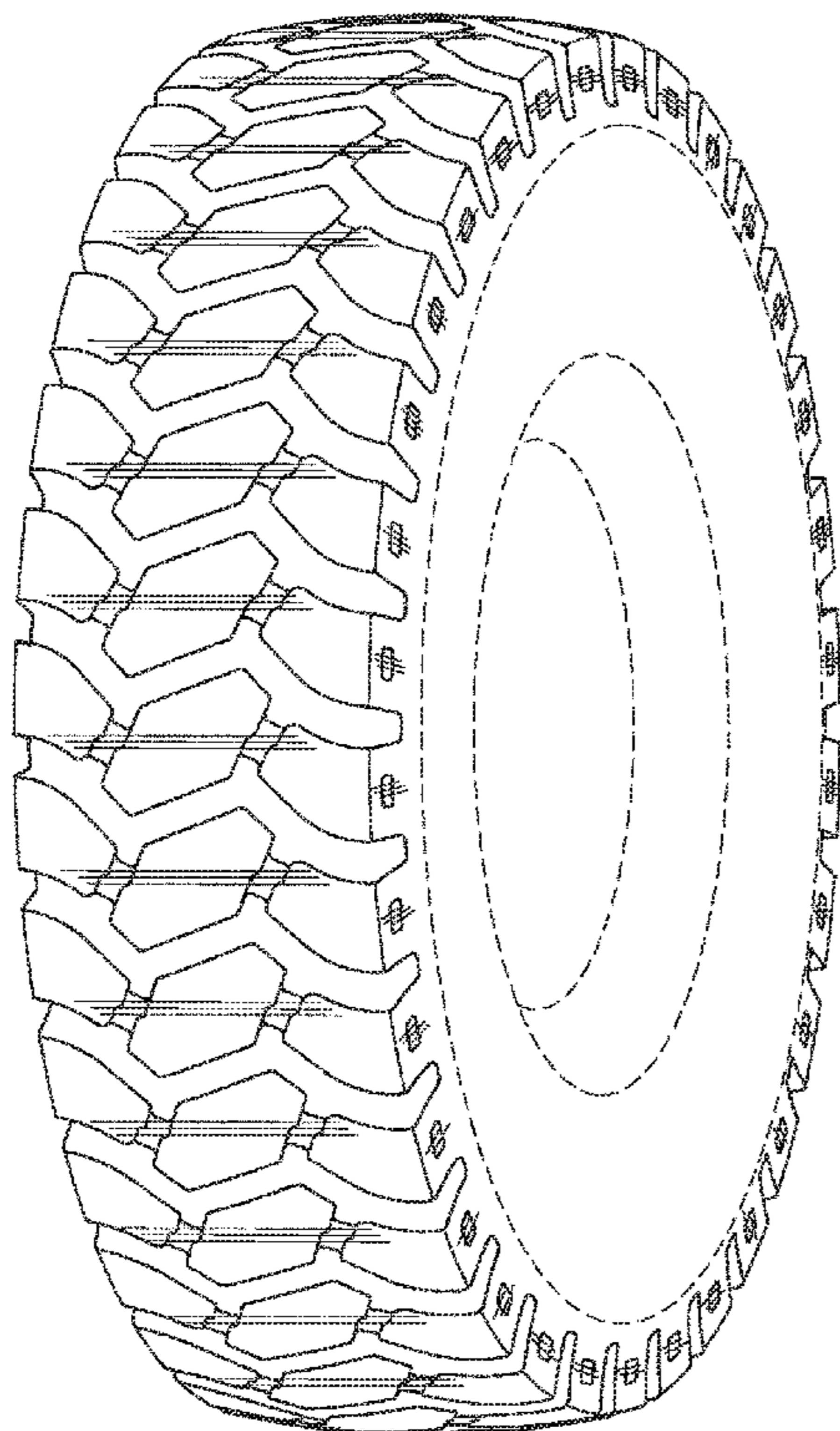

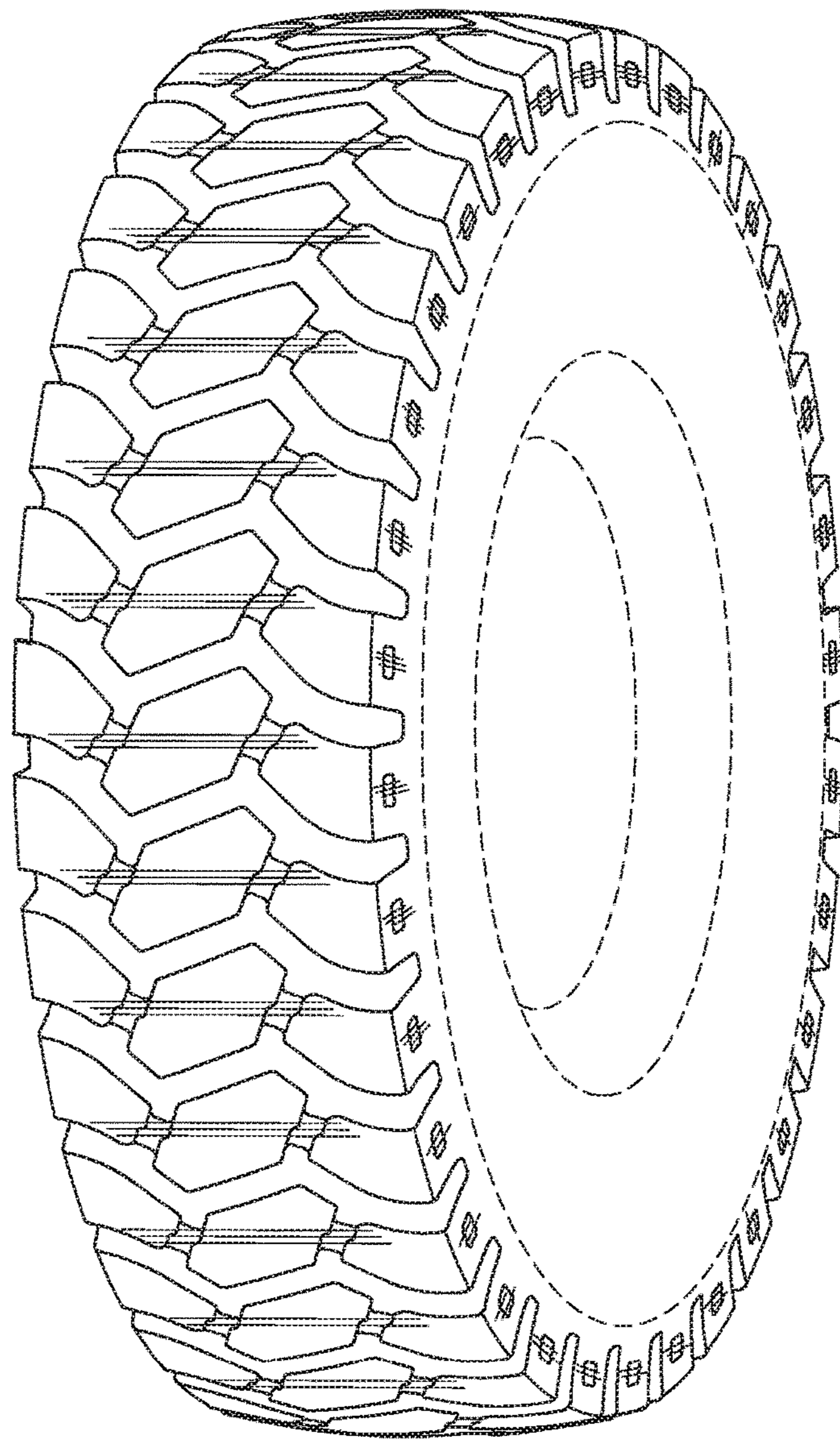

FIG. 1

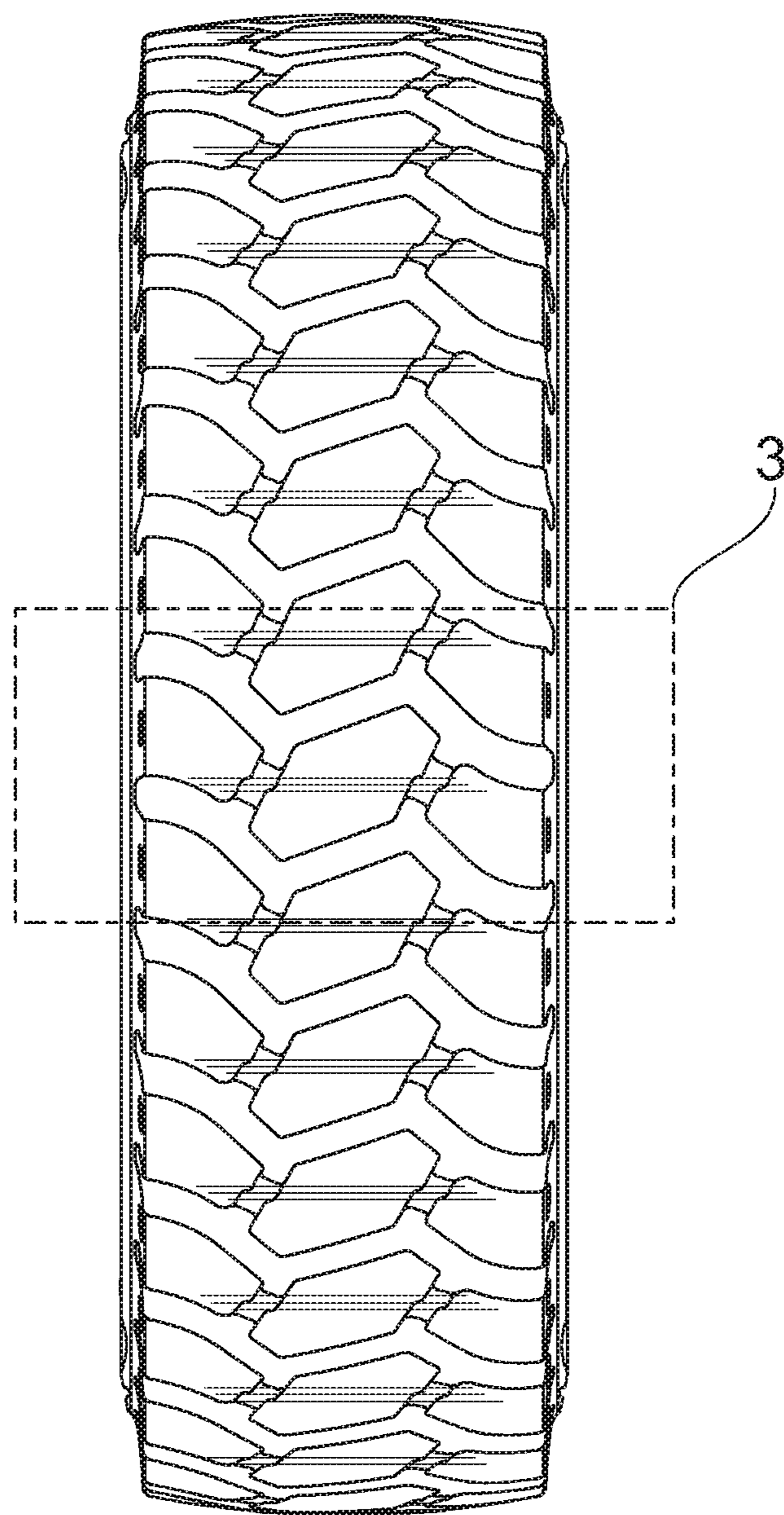

FIG. 2

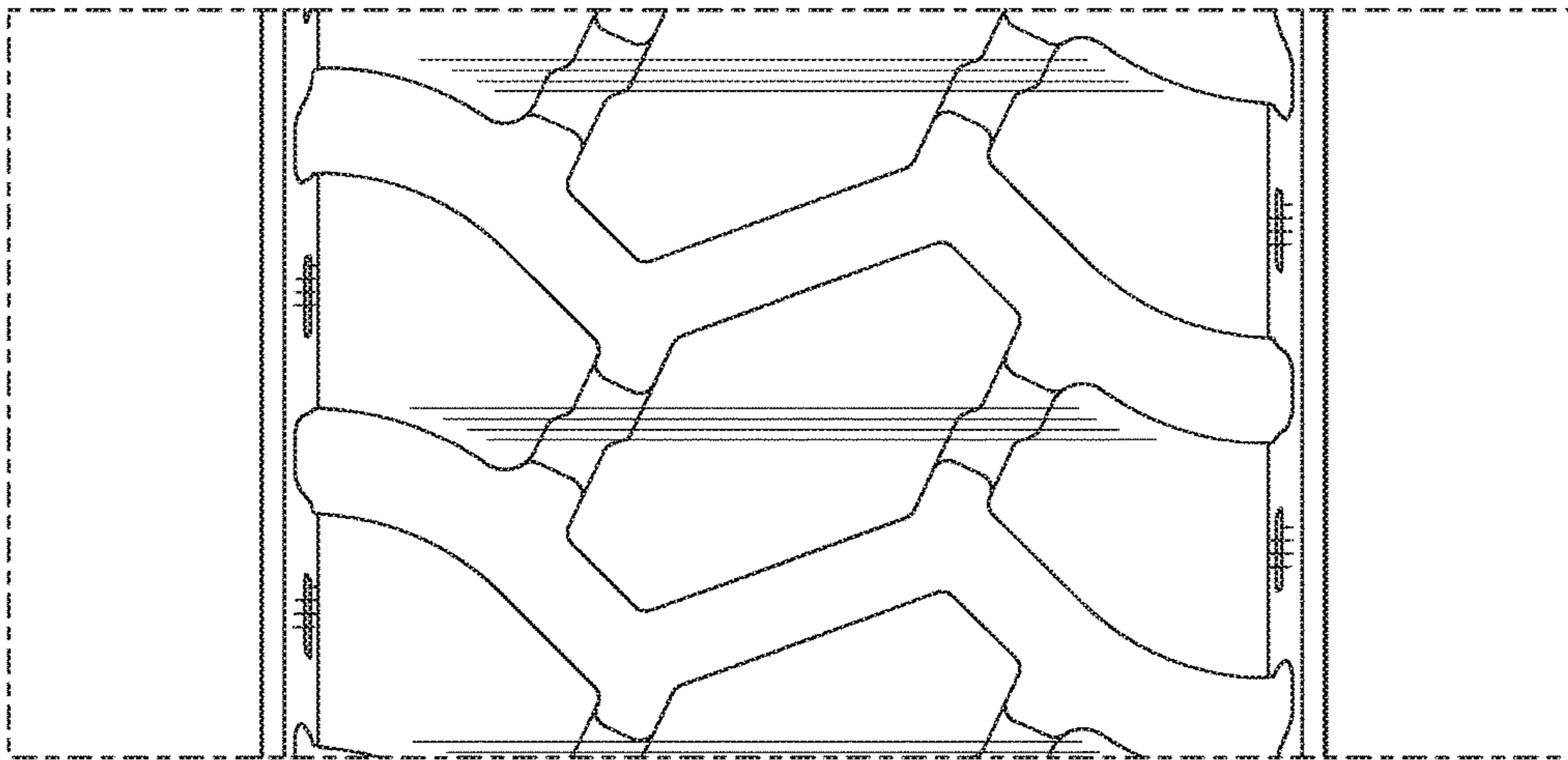

FIG. 3

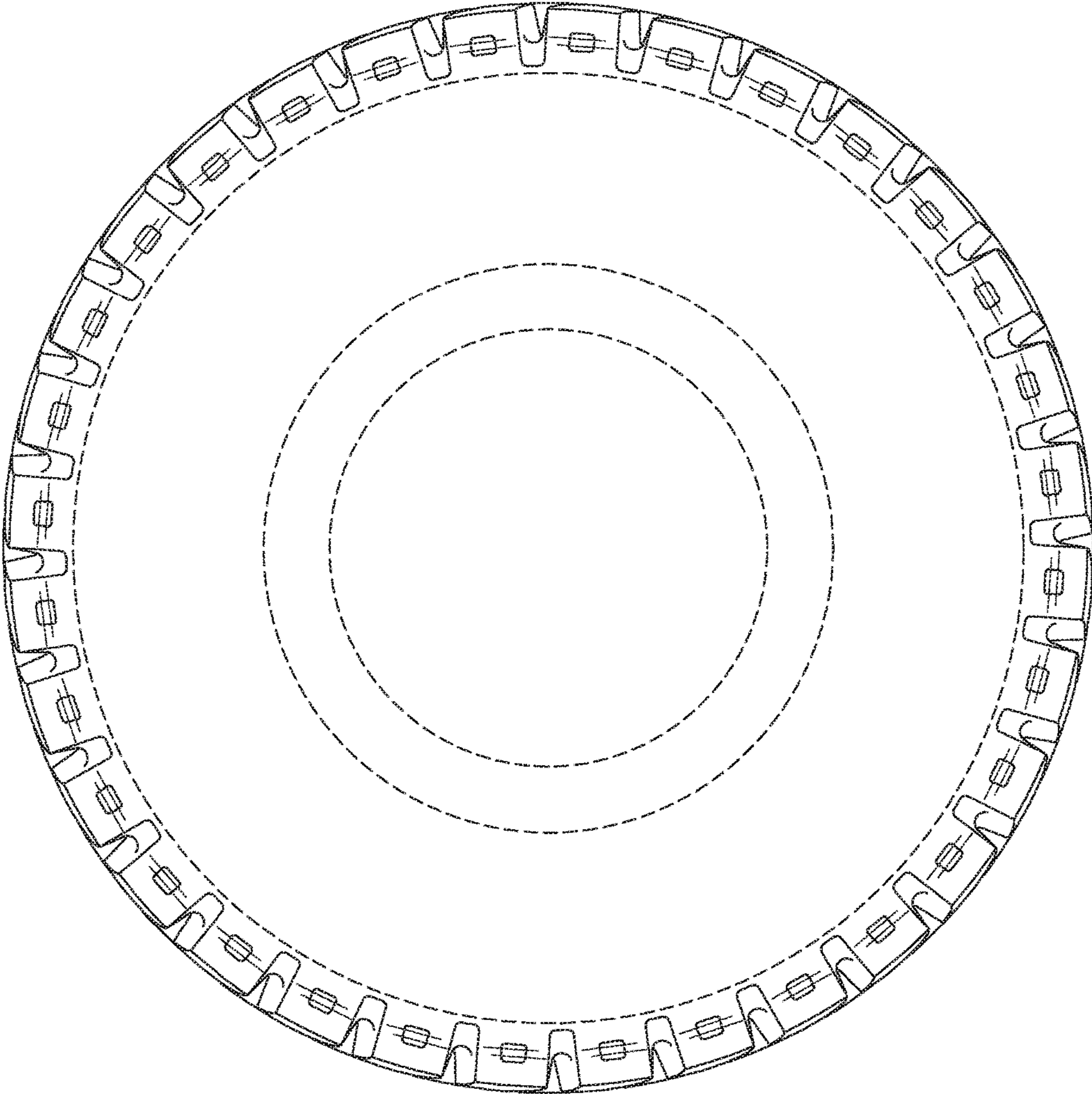

FIG. 4