



US00D781210S

(12) **United States Design Patent**
Itou et al.

(10) **Patent No.:** **US D781,210 S**
(45) **Date of Patent:** **** Mar. 14, 2017**

(54) **CENTER CONSOLE FOR AUTOMOBILE**

Primary Examiner — Katrina A Betton

(71) Applicant: **Nissan Motor Co., Ltd.**, Yokohama,
Kanagawa (JP)

(74) *Attorney, Agent, or Firm* — Global IP Counselors,
LLP

(72) Inventors: **Mitsukuni Itou**, Kanagawa (JP); **Isao Hiruma**, Tokyo (JP)

(57) **CLAIM**

(73) Assignee: **Nissan Motor Co., Ltd.**, Yokohama (JP)

The ornamental design for a center console for an automobile, as shown and described.

(**) Term: **15 Years**

(21) Appl. No.: **29/556,002**

DESCRIPTION

(22) Filed: **Feb. 26, 2016**

(30) **Foreign Application Priority Data**

Aug. 28, 2015 (JP) 2015-019053

(51) **LOC (10) Cl.** **12-16**

(52) **U.S. Cl.**
USPC **D12/419**

(58) **Field of Classification Search**
USPC D12/415-420, 400, 191, 106, 195, 345,
D12/96, 99

(Continued)

(56) **References Cited**

U.S. PATENT DOCUMENTS

D359,266 S * 6/1995 Karp D12/419
D448,720 S * 10/2001 Nash D12/192

(Continued)

FOREIGN PATENT DOCUMENTS

JP D1285292 S 11/2006
JP D1327140 S 4/2008

(Continued)

FIG. 1 is a front elevational view of a center console for an automobile in accordance with my new design;
FIG. 2 is a top plan view of the center console in accordance with my new design of FIG. 1;
FIG. 3 is a bottom plan view of the center console in accordance with my new design of FIGS. 1 and 2;
FIG. 4 is a left side elevational view of the center console in accordance with my new design of FIGS. 1 to 3;
FIG. 5 is a right side elevational view of the center console in accordance with my new design of FIGS. 1 to 4;
FIG. 6 is a front, left perspective view of the center console in accordance with my new design of FIGS. 1 to 5;
FIG. 7 is a rear, right perspective view of the center console in accordance with my new design of FIGS. 1 to 6; and,
FIG. 8 is a rear elevational view of the center console in accordance with my new design of FIGS. 1 to 7.

The inside surfaces of the center console form no part of the claimed design since the inside surfaces are hidden when the center console is mounted to an automobile.

A second embodiment of our new design is identical to the first embodiment. The second embodiment of our new design includes the mirror image of the center console shown in FIGS. 1 to 8.

1 Claim, 8 Drawing Sheets

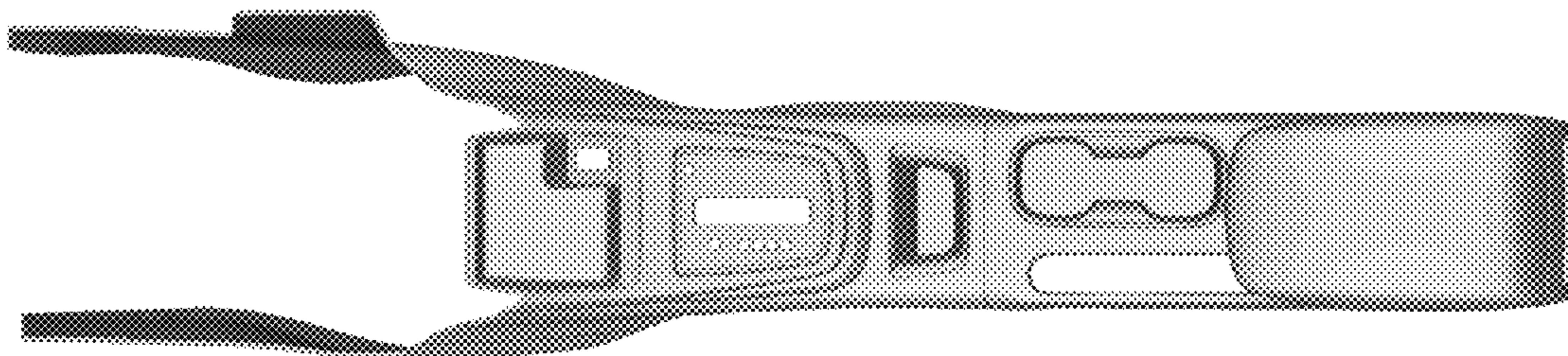

(58) **Field of Classification Search**

CPC B60R 7/04; B60R 7/08
See application file for complete search history.

(56) **References Cited**

U.S. PATENT DOCUMENTS

6,616,206 B2 * 9/2003 Luginbill B60N 2/4646
224/539
D522,957 S * 6/2006 Miyashita D12/415
D568,232 S * 5/2008 Motozaki D12/421
D718,218 S 11/2014 Tanaka et al.
D724,521 S * 3/2015 Ashley D12/419
D725,583 S * 3/2015 Seki D12/419
9,199,579 B2 * 12/2015 Gillis B60R 7/04
D766,811 S * 9/2016 Shouno D12/419
D766,812 S * 9/2016 Kabata D12/423
D770,361 S * 11/2016 Chan D12/419
D770,968 S * 11/2016 Willis D12/415

FOREIGN PATENT DOCUMENTS

JP D1327141 S 4/2008
JP D1367250 S 8/2011
JP D1420732 S 8/2011
JP D1503268 S 7/2015
JP D1481495 S 10/2015

* cited by examiner

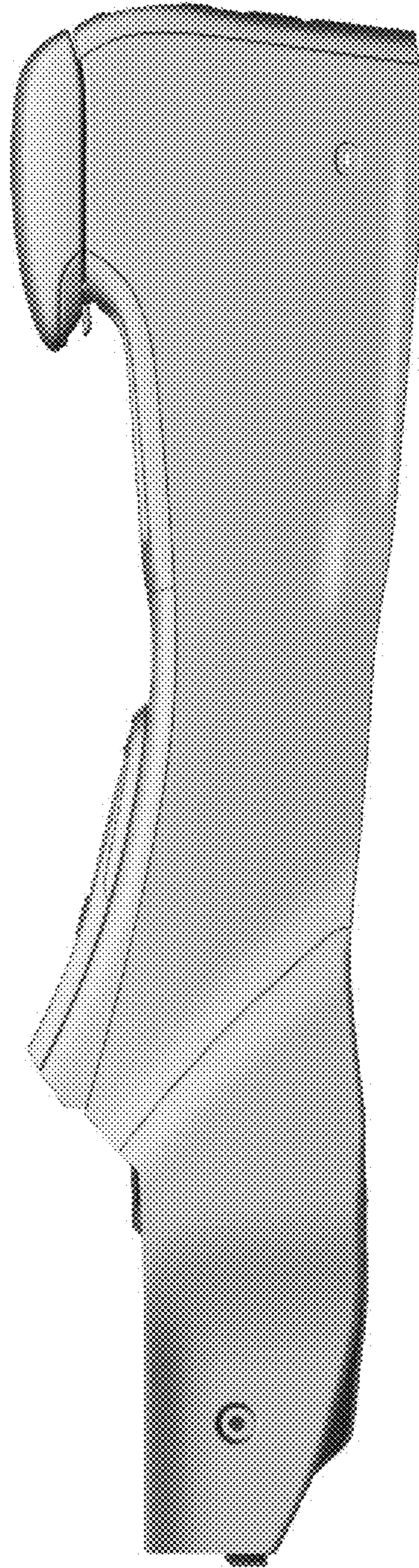

FIG. 1

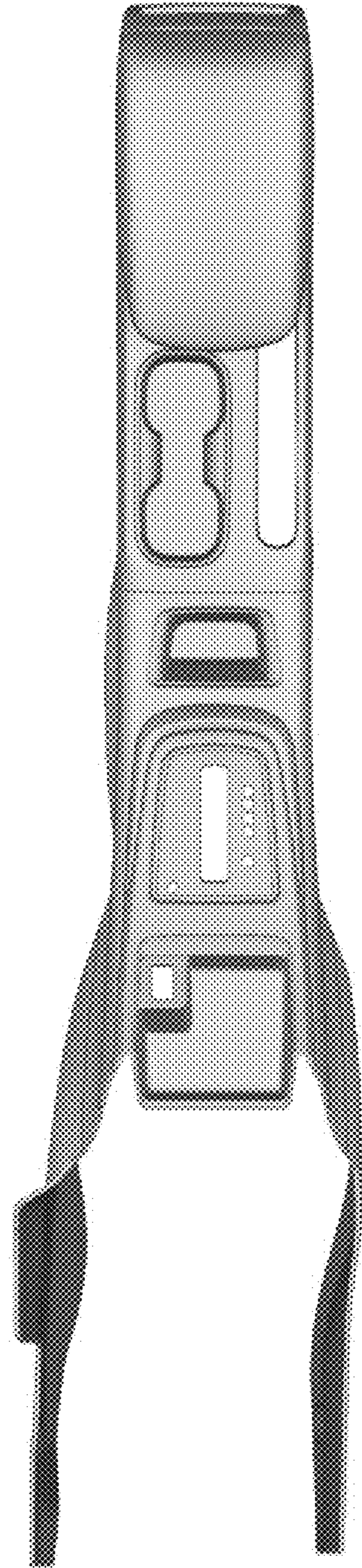

FIG. 2

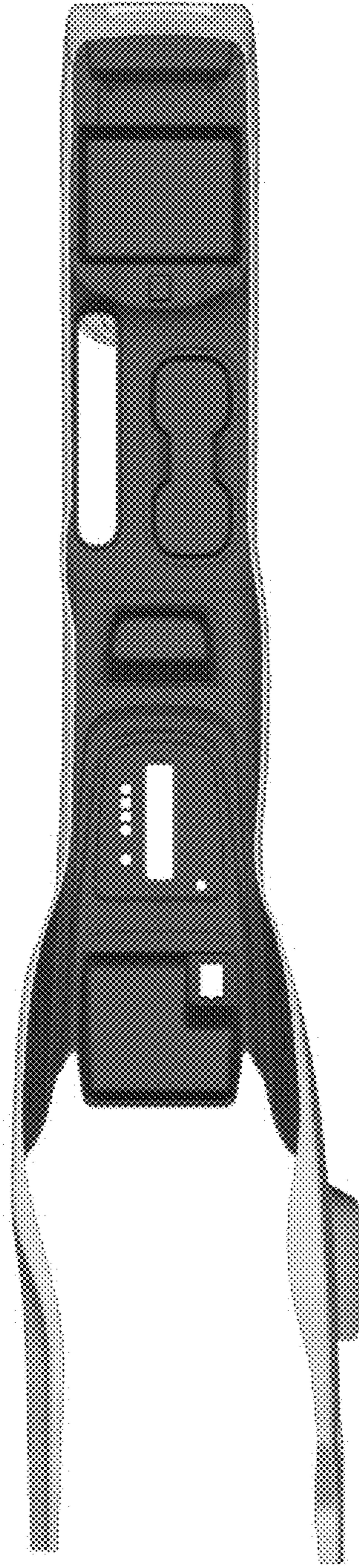

FIG. 3

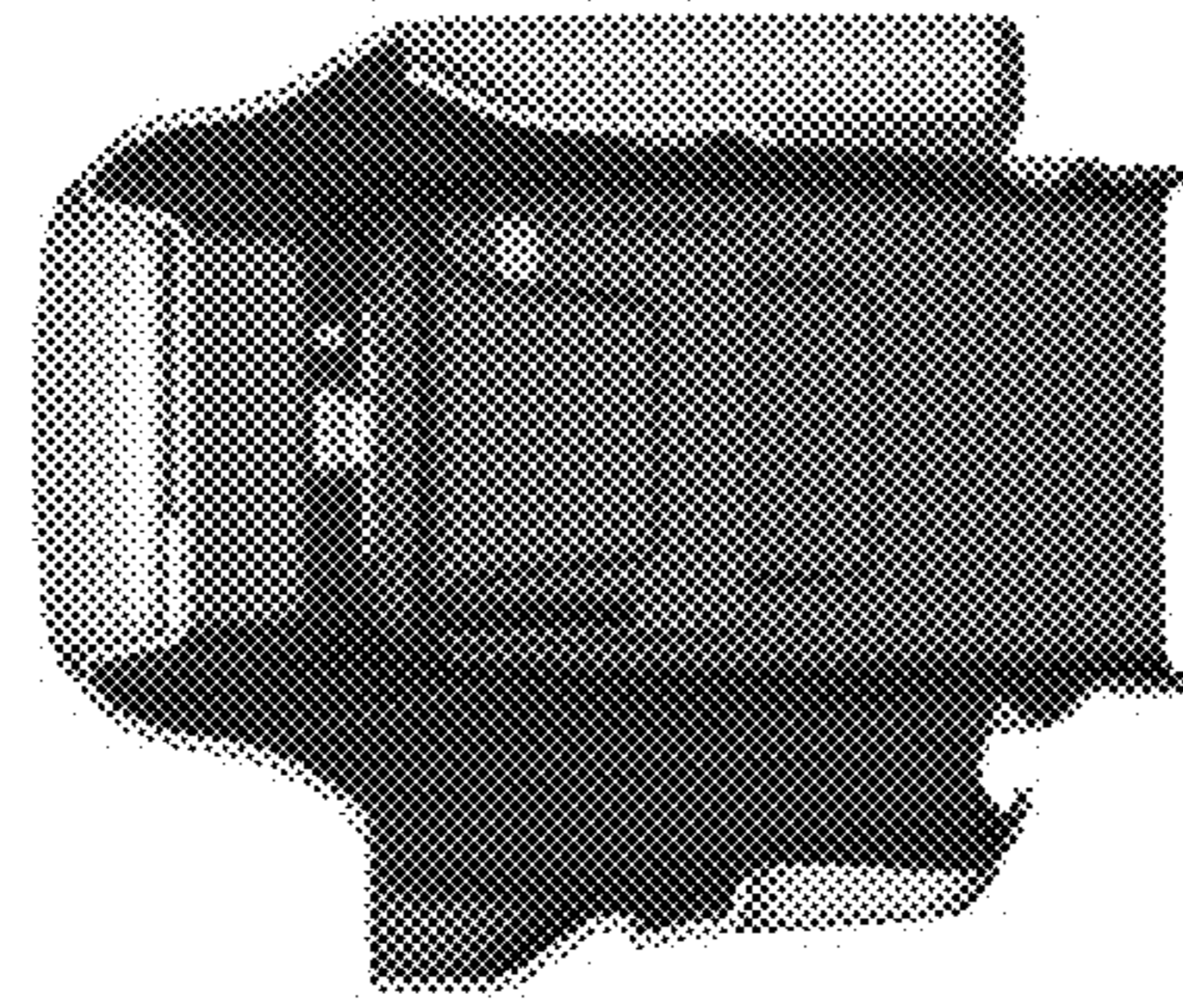

FIG. 4

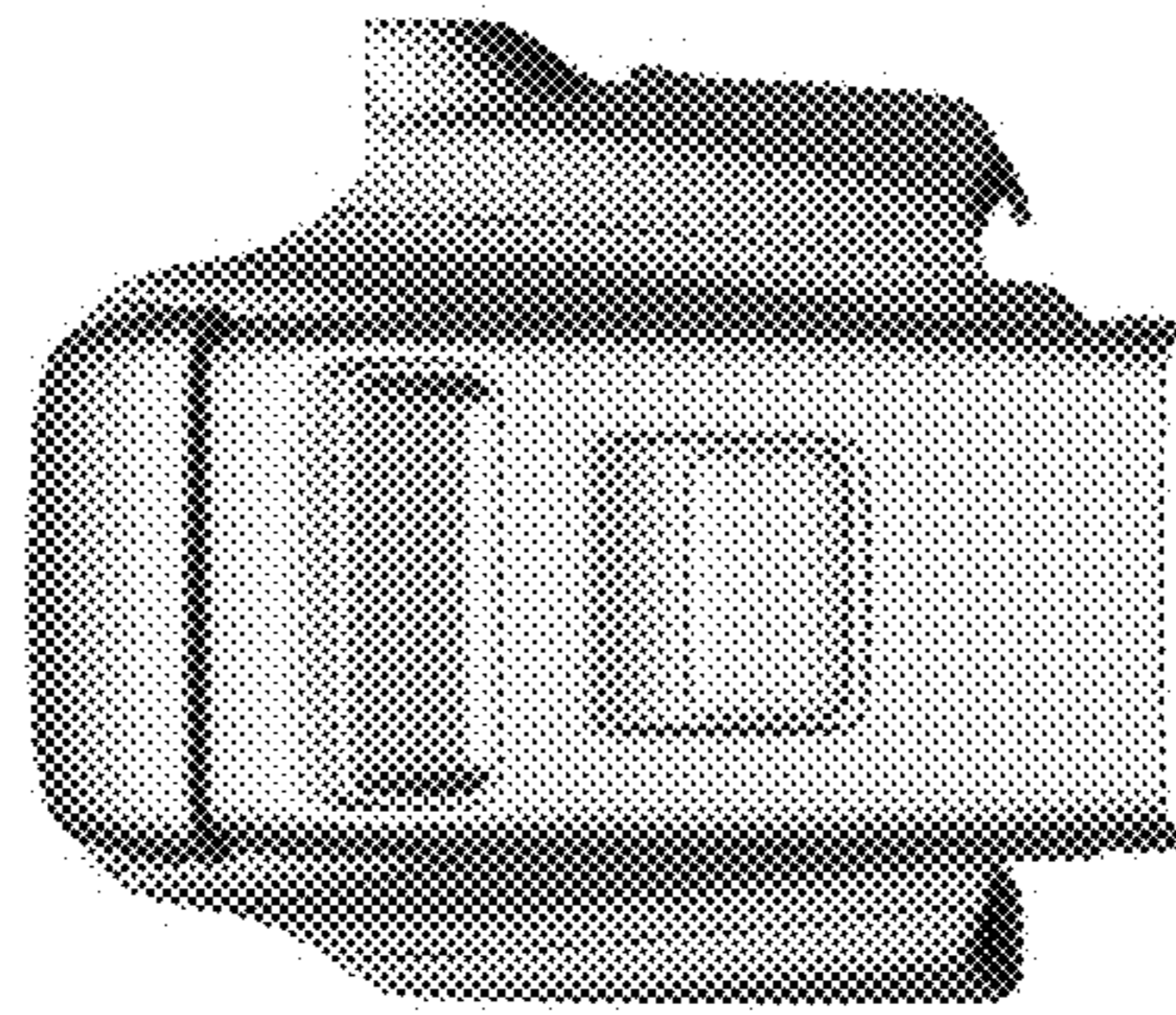

FIG. 5

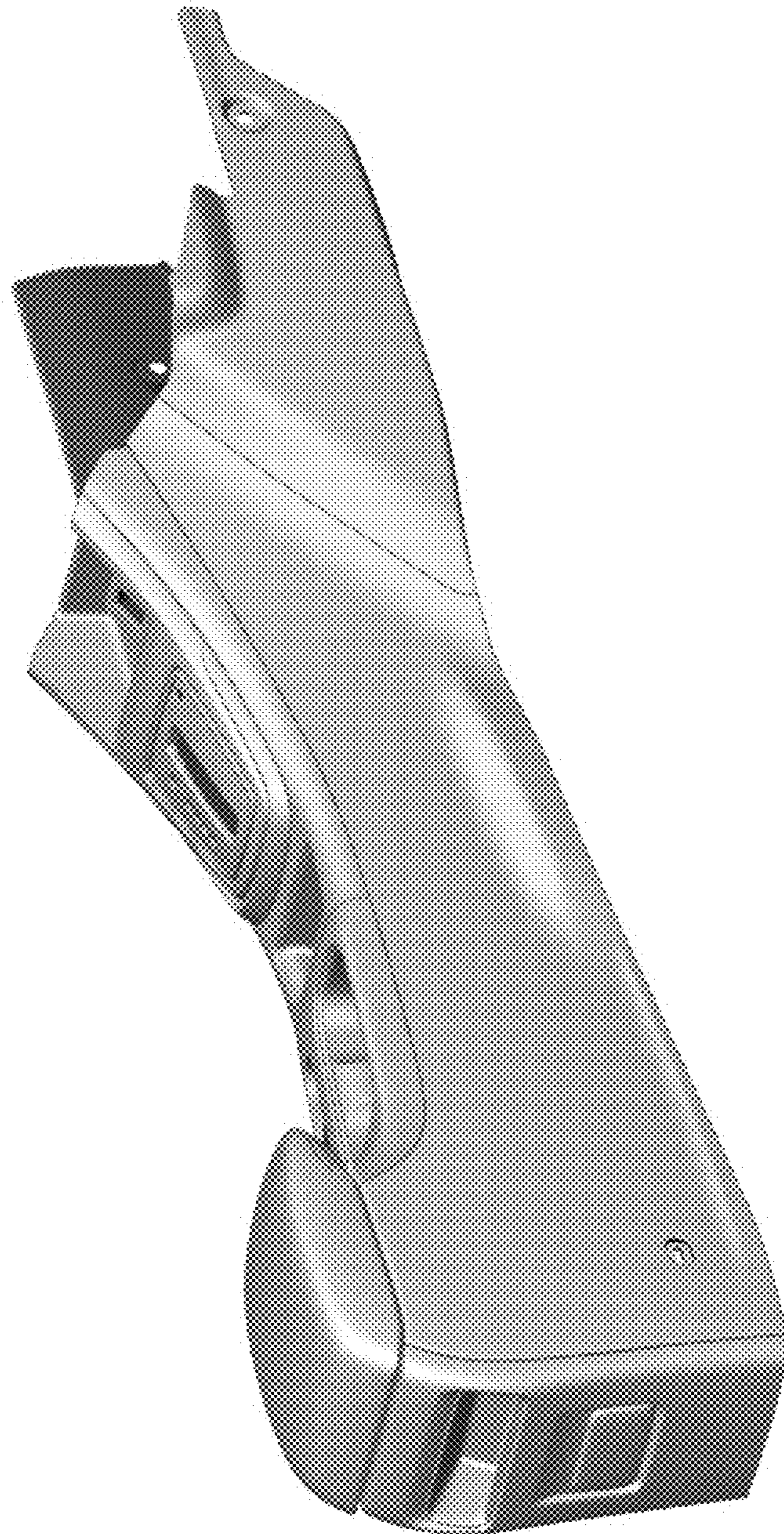

FIG. 6

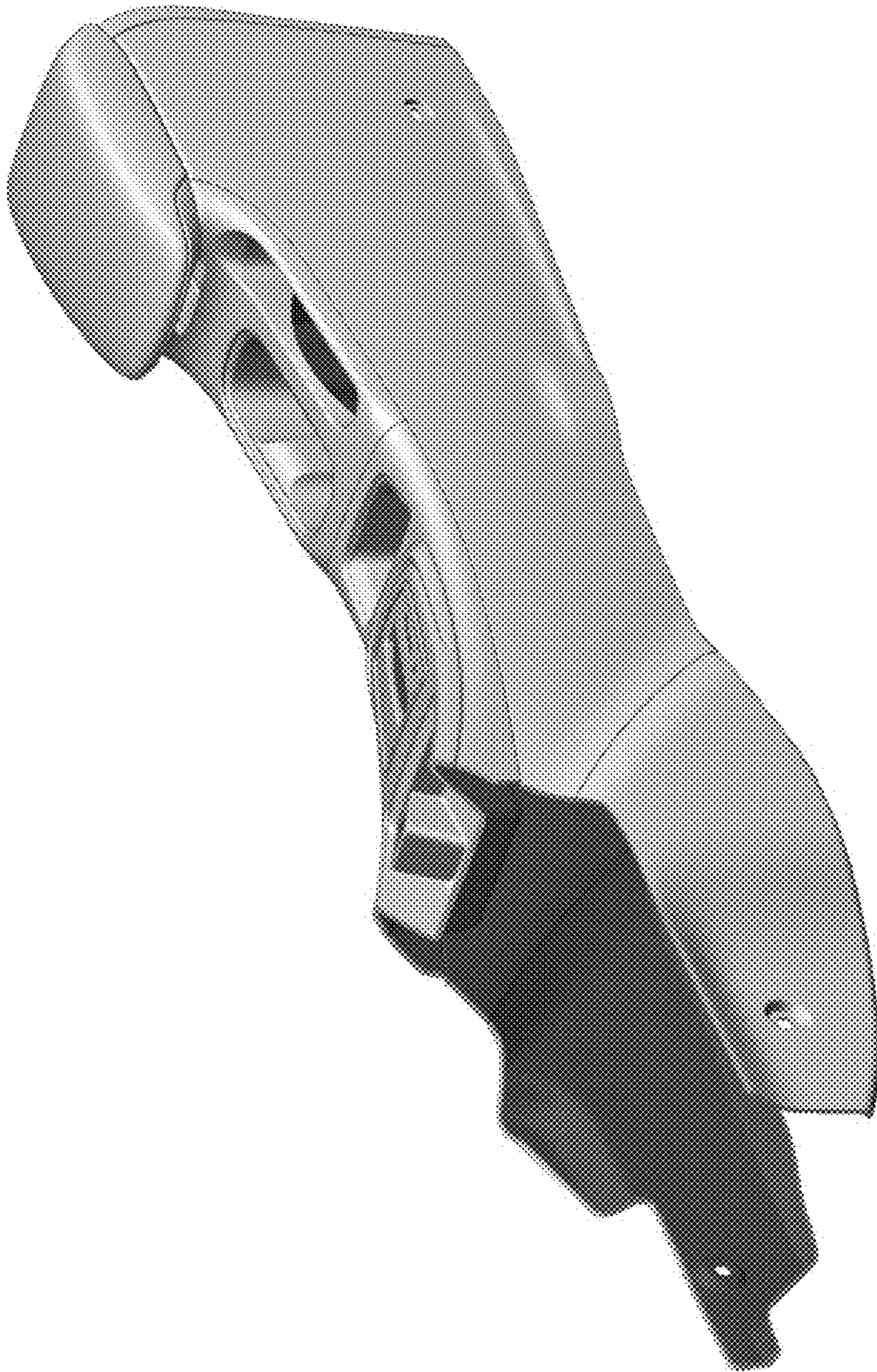

FIG. 7

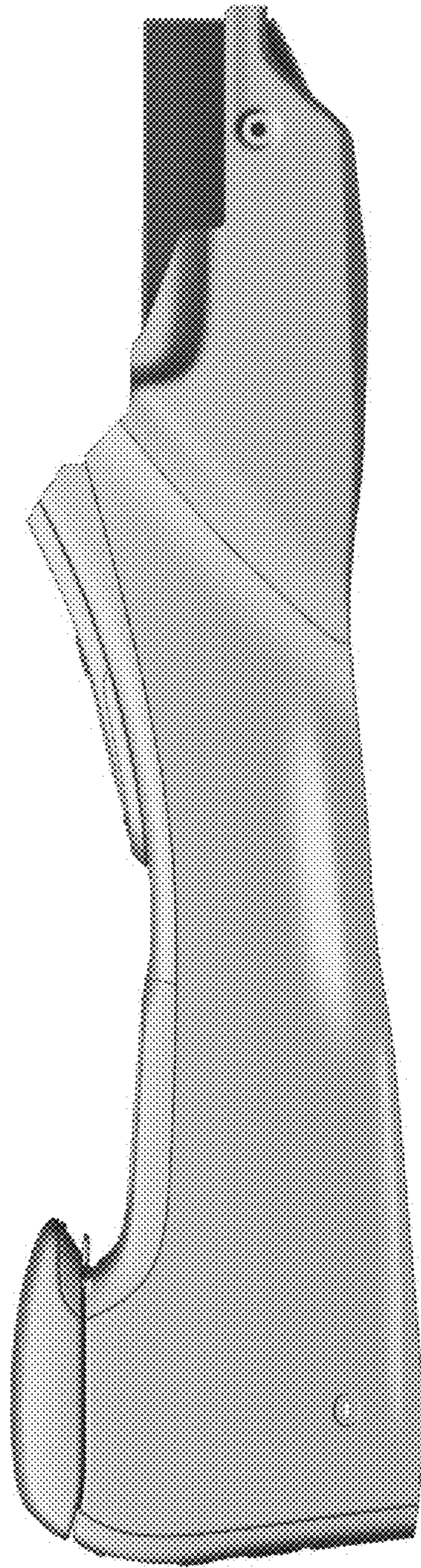

FIG. 8