



US00D781148S

(12) **United States Design Patent**
Kemp

(10) **Patent No.:** **US D781,148 S**

(45) **Date of Patent:** **** Mar. 14, 2017**

(54) **TRAY**

(71) Applicant: **HatchTech Group B.V.**, Veenendaal (NL)

(72) Inventor: **Hendrik Kemp**, Veenendaal (NL)

(73) Assignee: **HatchTech Group B.V.**, Veenendaal (NL)

(**) Term: **14 Years**

(21) Appl. No.: **29/515,419**

(22) Filed: **Jan. 22, 2015**

(30) **Foreign Application Priority Data**

Sep. 22, 2014 (EM) 002542308-0001

(51) **LOC (10) Cl.** **09-03**

(52) **U.S. Cl.**
USPC **D9/456**; D3/304; D3/311; D3/313;
D9/756; D9/757

(58) **Field of Classification Search**
USPC D3/272, 273, 302, 304, 309, 310, 313,
D3/315, 319, 901; D9/414, 418,
D9/420-424, 427, 430-435, 455, 456,
D9/517, 737, 738, 739, 740, 741, 744,
D9/745, 756, 757; D19/1, 27; D6/512,
D6/515-525; D34/1, 7, 10, 11; 229/100,
229/101, 101.3, 106, 108-112; 294/87.2,
294/87.28, 159; 206/145, 151, 159, 160,
206/161, 164, 199, 200, 206, 216, 267,
206/269, 270, 273, 299, 427, 430, 503,
206/509, 737, 740, 821, 822; 220/23.83,
220/353, 908, 909, 910; 232/43.2;
D7/552.1, 553.1, 553.2, 554.1, 602

CPC B65D 1/243; B65D 2501/24019; B65D
2501/24165; B65D 2501/24152; B65D
11/18; B65D 85/32; B65D 85/30; B65B
1/04

See application file for complete search history.

(56) **References Cited**

U.S. PATENT DOCUMENTS

D138,782 S * 9/1944 Schwartzberg 217/32
3,032,927 A * 5/1962 Kobs A01G 9/104
47/73
D193,448 S * 8/1962 Thuile D9/456
D225,836 S * 1/1973 Boyd 217/26.5
D284,841 S * 7/1986 Rowland D3/314

(Continued)

FOREIGN PATENT DOCUMENTS

KR 3002246592.0000 * 3/1999

Primary Examiner — Sheryl Lane

Assistant Examiner — Catherine Posthauer

(74) *Attorney, Agent, or Firm* — Abelman, Frayne & Schwab

(57) **CLAIM**

The ornamental design for a tray, as shown and described.

DESCRIPTION

FIG. 1 is a top, front and right side perspective view of the tray according to my new design,
FIG. 2 is a bottom, rear and left side perspective view thereof;
FIG. 3 is a top plan view thereof;
FIG. 4 is front elevational view thereof;
FIG. 5 is a right side elevational view thereof;
FIG. 6 is a left side elevational view thereof;
FIG. 7 is a rear elevational view thereof; and,
FIG. 8 is a bottom plan view thereof.

1 Claim, 8 Drawing Sheets

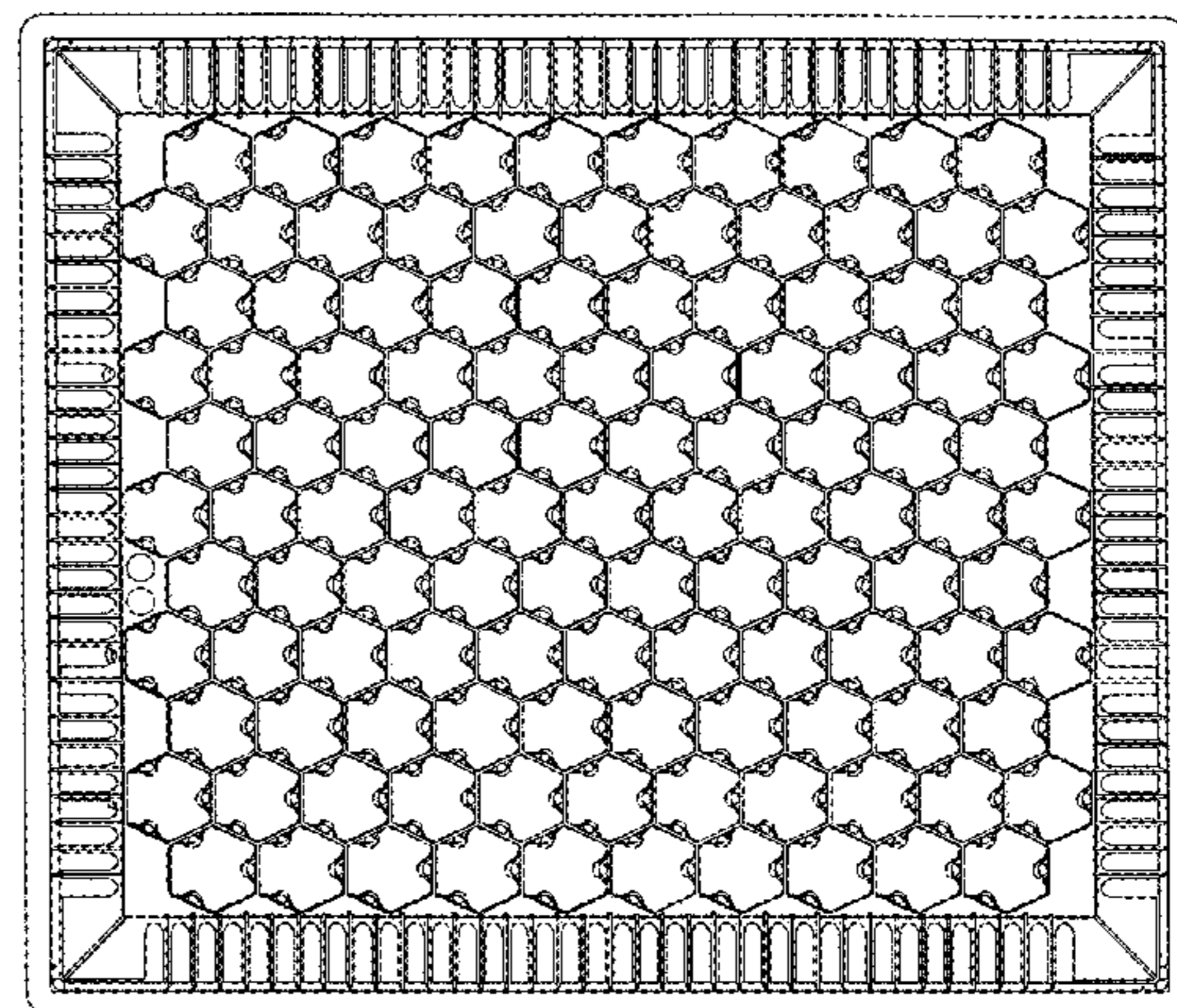
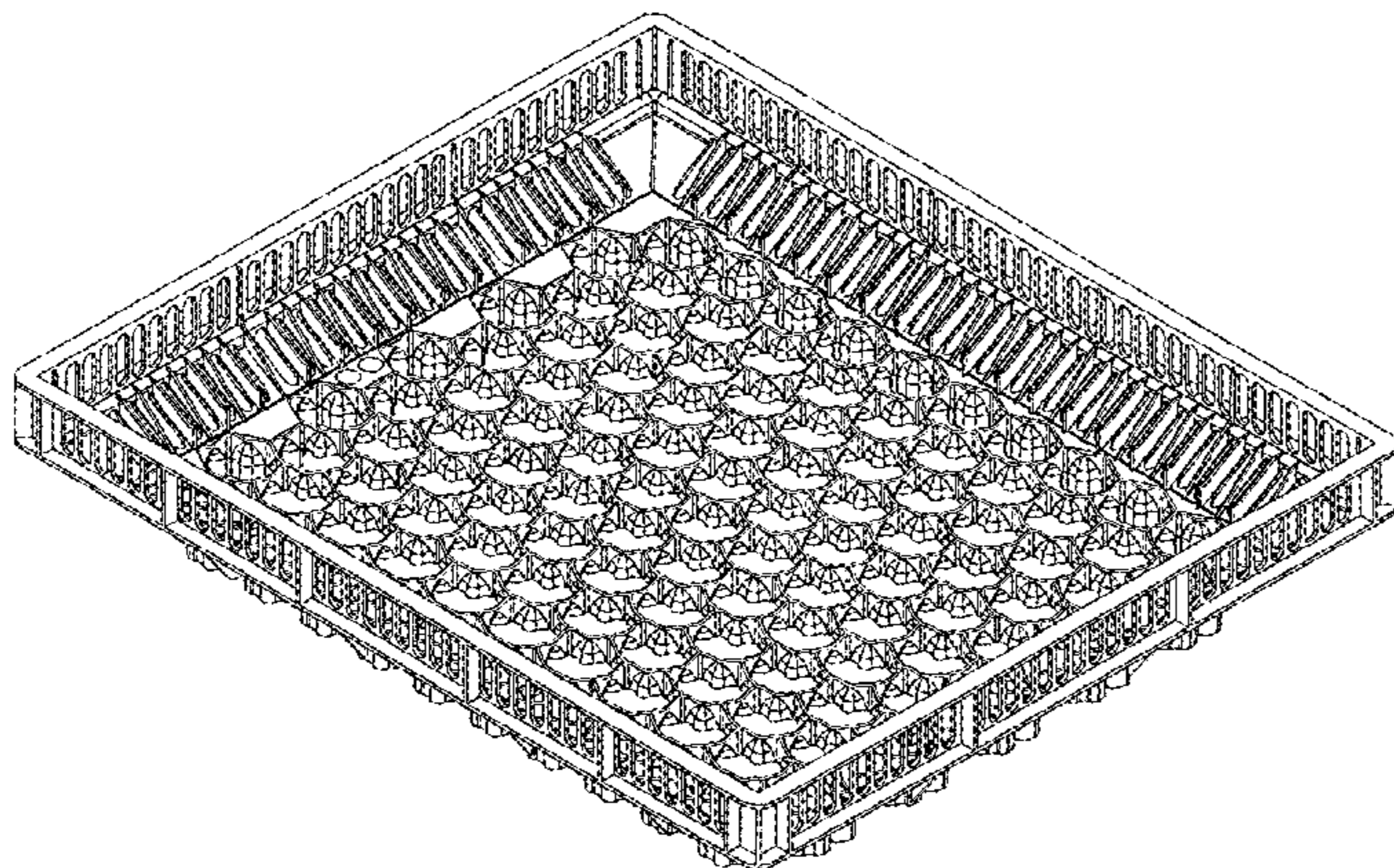

(56)

References Cited

U.S. PATENT DOCUMENTS

5,305,884	A	*	4/1994	Apps	B65D 1/243 206/505
D359,901	S	*	7/1995	Knoss	D9/425
D360,825	S	*	8/1995	Knoss	D9/425
D371,961	S	*	7/1996	Krupa	D9/757
D465,417	S	*	11/2002	Apps	D9/456
D487,634	S	*	3/2004	Apps	D3/313
D524,651	S	*	7/2006	Perret	D3/304
D529,401	S	*	10/2006	Aoki	D9/456
D535,881	S	*	1/2007	Liukko	D3/304
D587,116	S	*	2/2009	Landry	D9/456
D590,715	S	*	4/2009	Gilfert	D9/456
D600,917	S	*	9/2009	Meter	D3/313
D632,960	S	*	2/2011	Gilfert	D9/456
D653,767	S	*	2/2012	Lovshe	D24/230
D658,989	S	*	5/2012	Nelissen	D9/456
D700,053	S	*	2/2014	Chudleigh	D9/456
D702,125	S	*	4/2014	Marchetti	D9/456
D702,126	S	*	4/2014	Marchetti	D9/456
D729,550	S	*	5/2015	Williams	D6/675
D743,793	S	*	11/2015	Prince	D9/456
D744,341	S	*	12/2015	Prince	D9/456

* cited by examiner

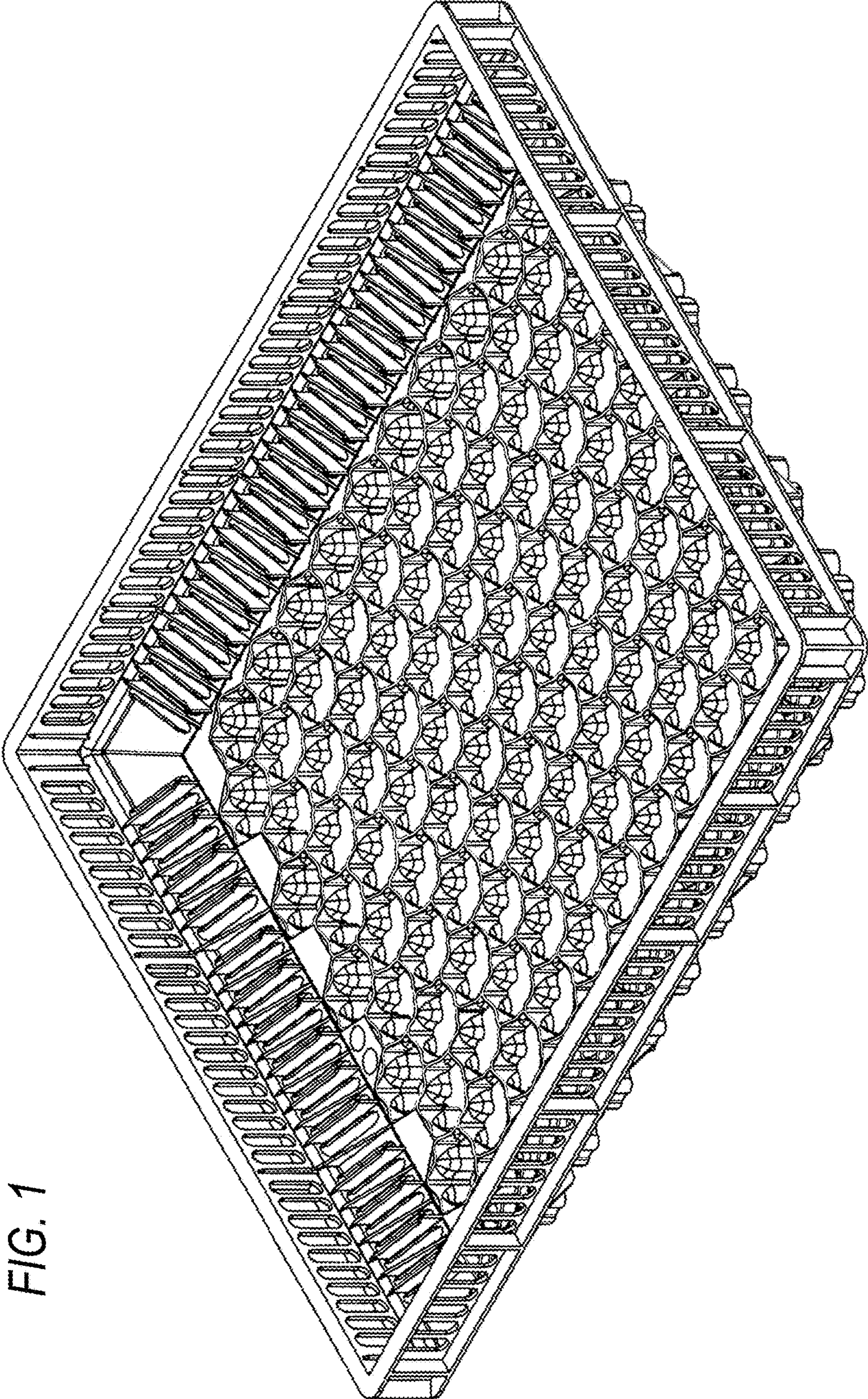

FIG. 1

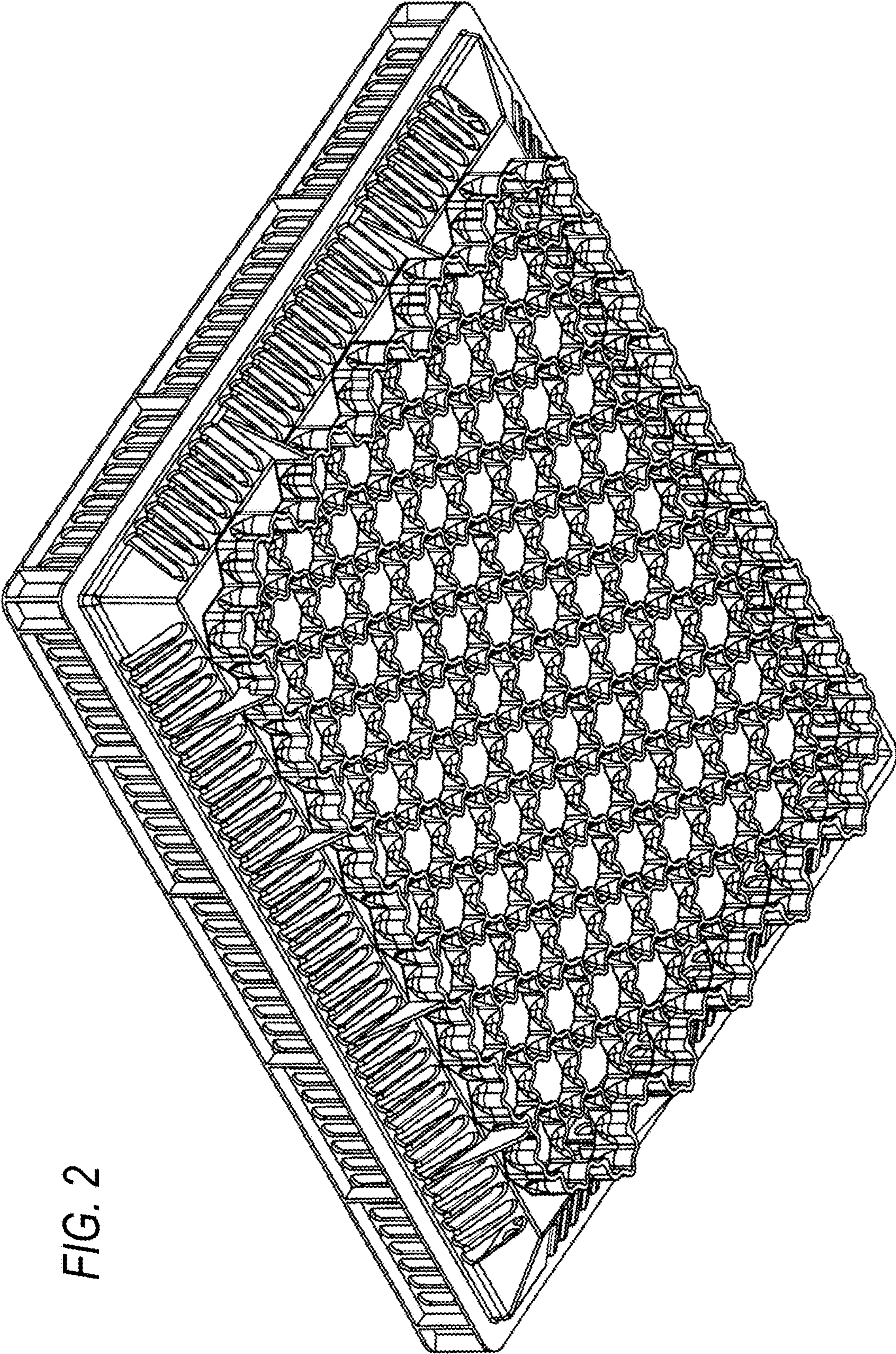

FIG. 2

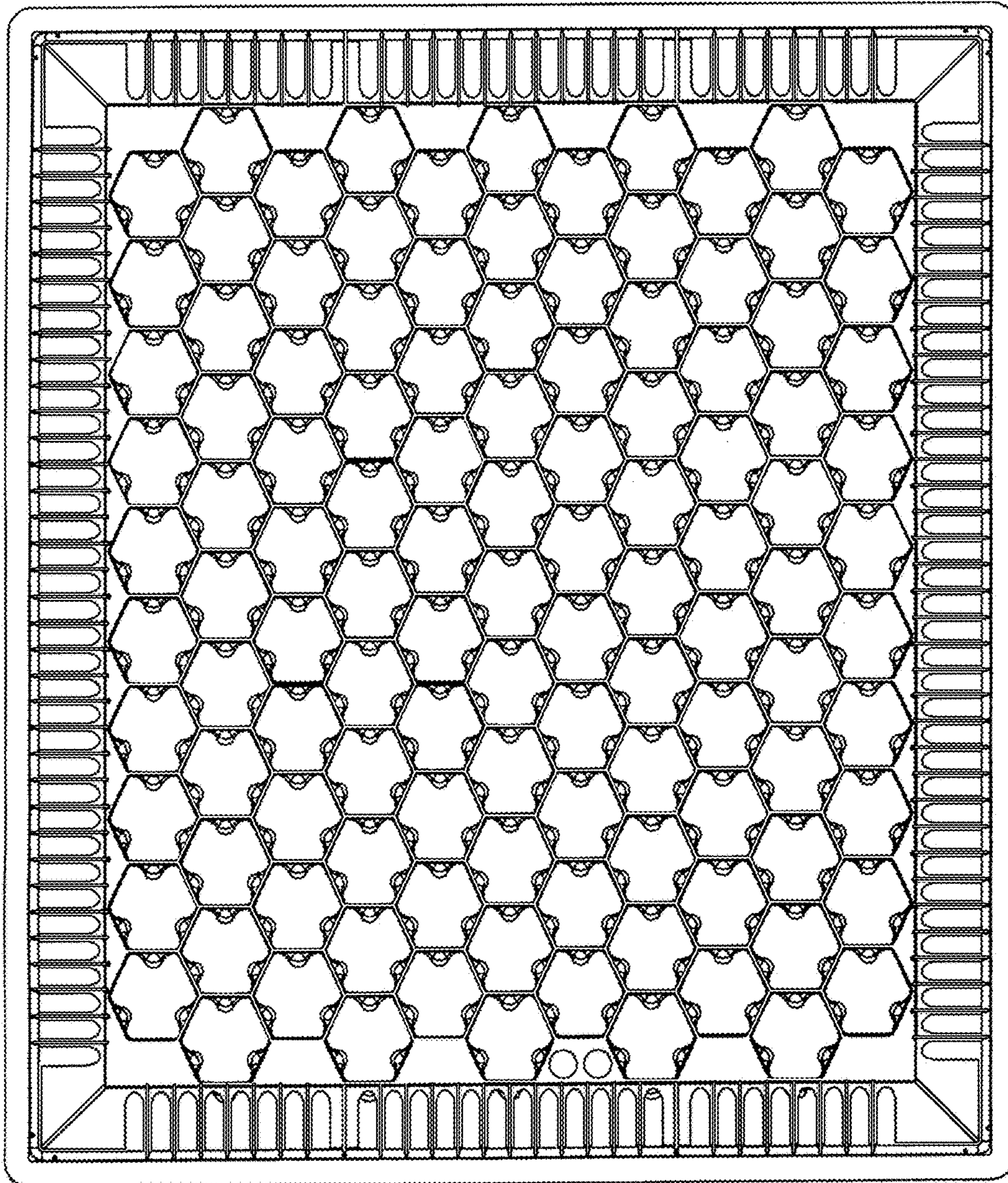

FIG. 3

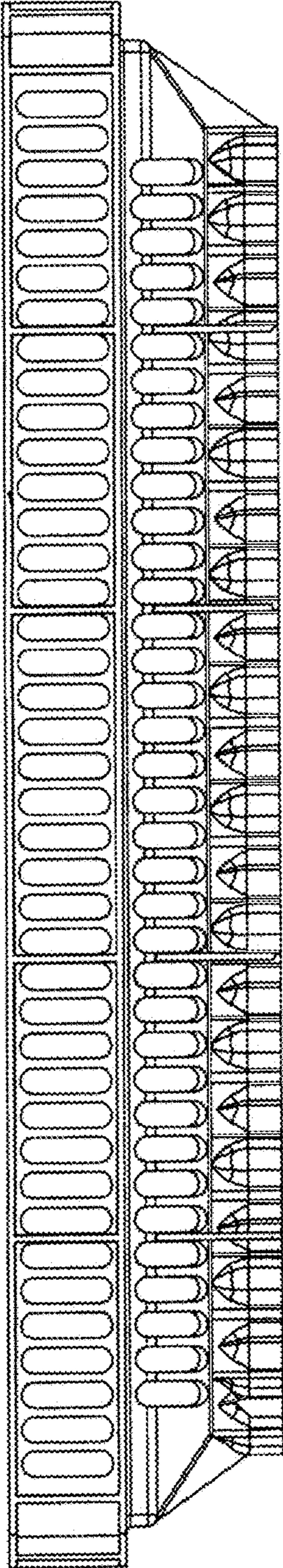

FIG. 4

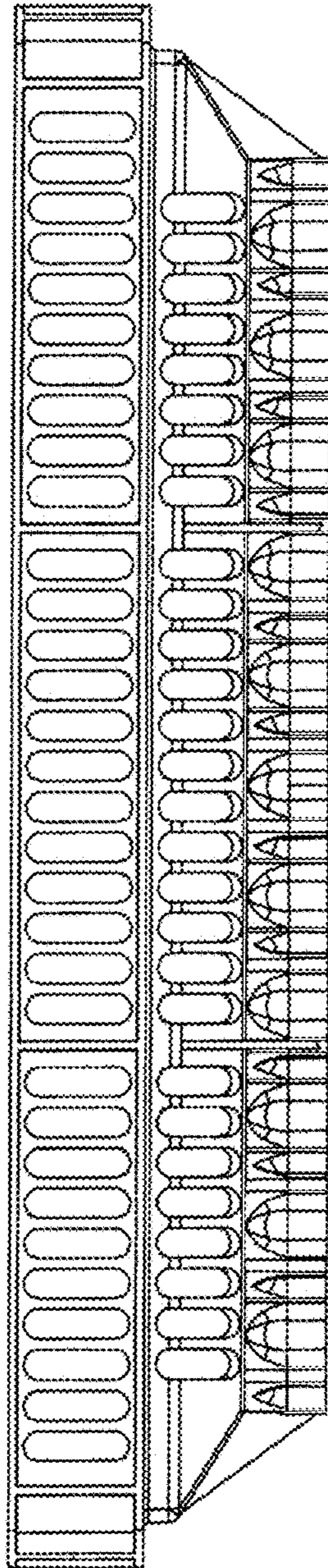

FIG. 5

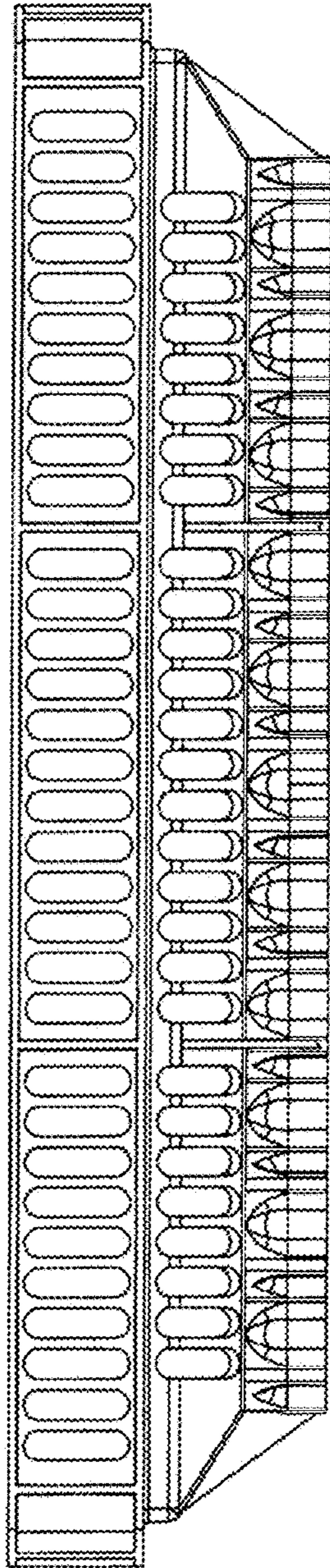

FIG. 6

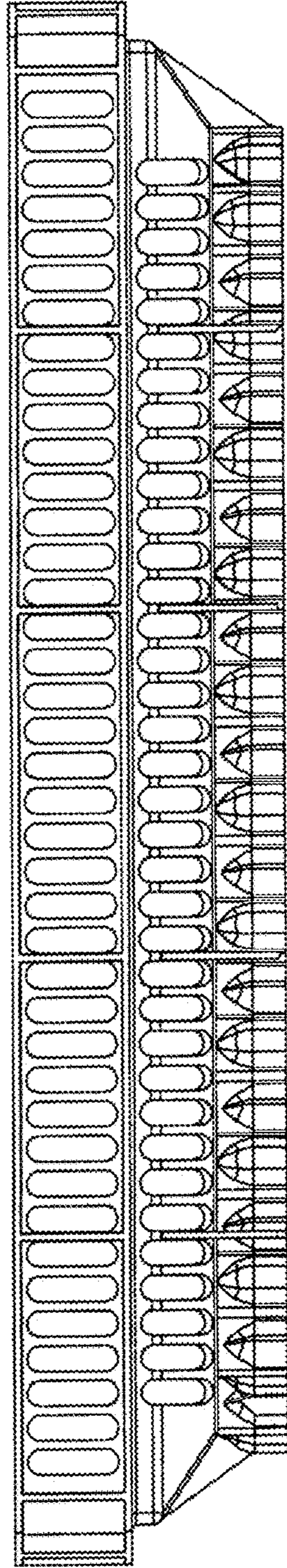

FIG. 7

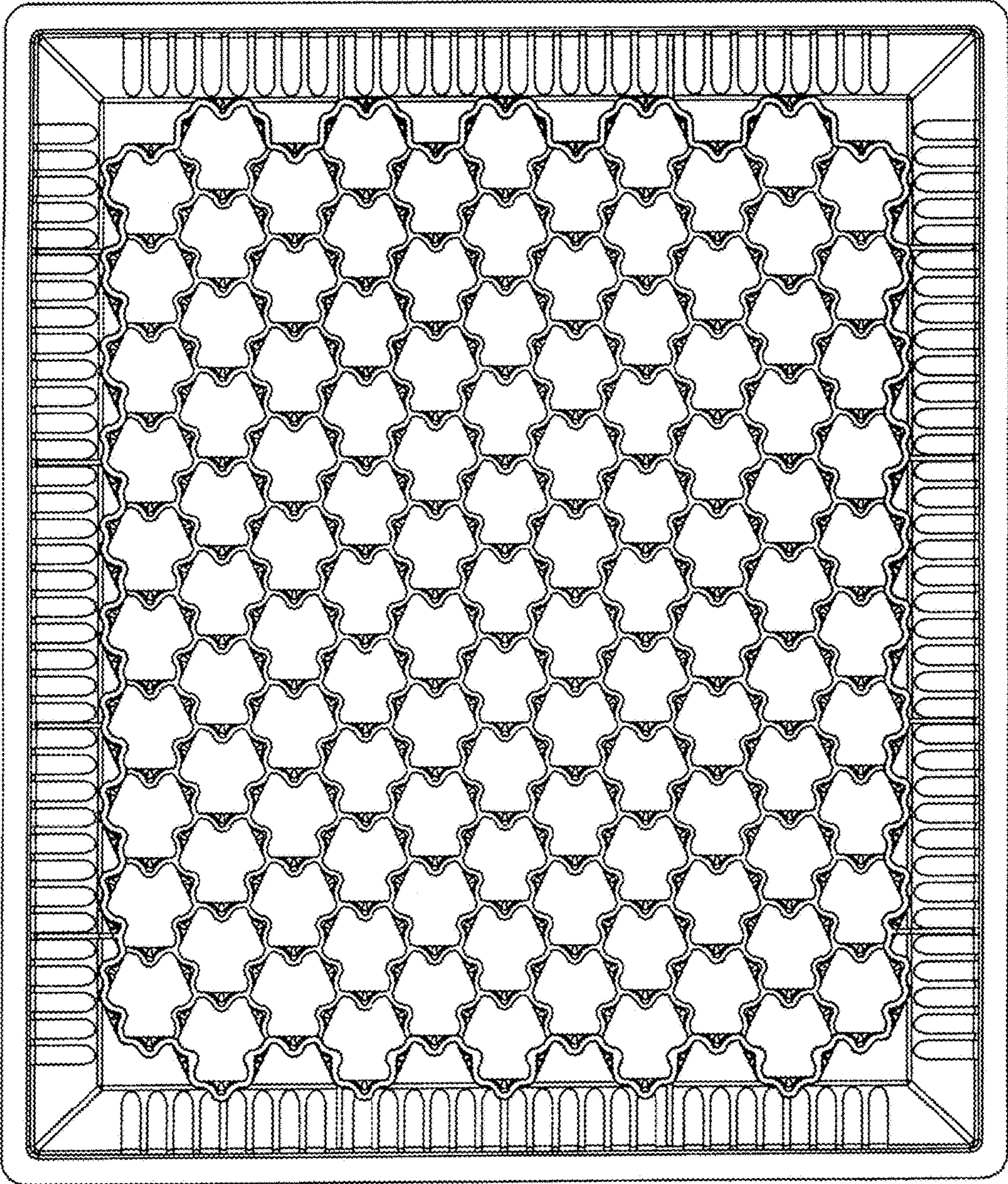

FIG. 8