



US00D781045S

(12) **United States Design Patent**  
**Portzline**

(10) **Patent No.:** **US D781,045 S**

(45) **Date of Patent:** **\*\* Mar. 14, 2017**

(54) **FOOTWEAR**

(71) Applicant: **Columbia Sportswear North America, Inc.**, Portland, OR (US)

(72) Inventor: **William Scott Portzline**, Portland, OR (US)

(73) Assignee: **Columbia Sportswear North America, Inc.**, Portland, OR (US)

(\*\*) Term: **15 Years**

(21) Appl. No.: **29/531,983**

(22) Filed: **Jun. 30, 2015**

(51) **LOC (10) Cl.** ..... **02-99**

(52) **U.S. Cl.**  
USPC ..... **D2/972**

(58) **Field of Classification Search**  
USPC ..... D2/902, 906-908, 944, 946, 969,  
D2/972-974, 978

CPC ... A43B 13/181; A43B 13/141; A43B 13/186;  
A43B 13/188; A43B 23/00; A43B 23/02;  
A43B 5/00; A43B 23/26; A43B 1/04;  
A43B 11/14; A43B 7/00; A43C 1/00;  
A43C 11/00; A43C 5/00

See application file for complete search history.

(56) **References Cited**

**U.S. PATENT DOCUMENTS**

D310,293 S \* 9/1990 Serna ..... D2/969  
D386,896 S \* 12/1997 Fogg ..... D2/972

D505,253 S \* 5/2005 Rask ..... D2/972  
D512,213 S \* 12/2005 Hlavacs ..... D2/972  
D523,228 S \* 6/2006 Henderson ..... D2/972  
D527,517 S \* 9/2006 Gajowskyj ..... D2/972  
D543,682 S \* 6/2007 Matis ..... D2/969  
D593,294 S \* 6/2009 St-Louis ..... D2/969  
D645,241 S \* 9/2011 McCullagh ..... D2/972  
D649,759 S \* 12/2011 Williams, Jr. .... D2/972  
D675,007 S \* 1/2013 Shyllon ..... D2/972  
D675,008 S \* 1/2013 VanHook ..... D2/972

\* cited by examiner

*Primary Examiner* — Dominic Simone

(74) *Attorney, Agent, or Firm* — Schwabe, Williamson & Wyatt, P.C.

(57) **CLAIM**

I claim the ornamental design for footwear, as shown and described.

**DESCRIPTION**

FIG. 1 is a front perspective view of footwear, showing my new design;

FIG. 2 is a right side view thereof; and,

FIG. 3 is a back perspective view thereof.

The broken line showing of the footwear is for illustrative purposes only and forms no part of the claimed design.

**1 Claim, 3 Drawing Sheets**

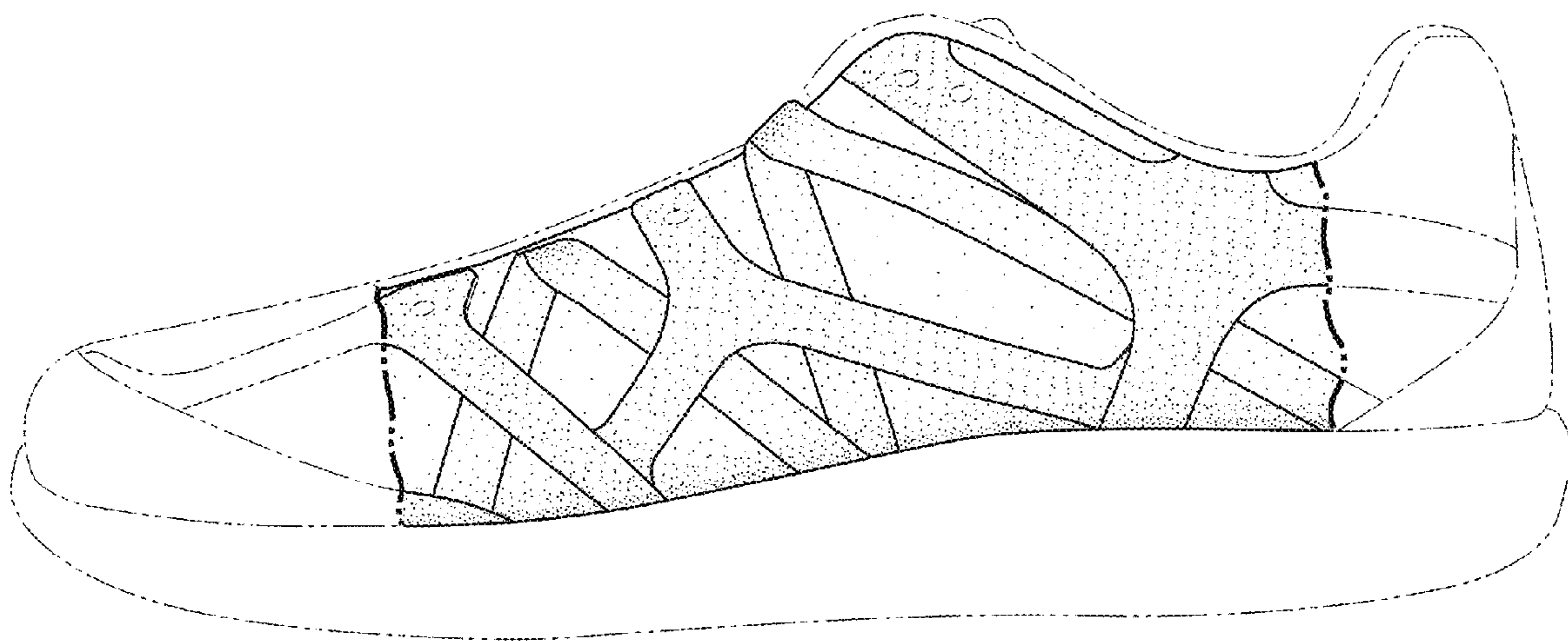

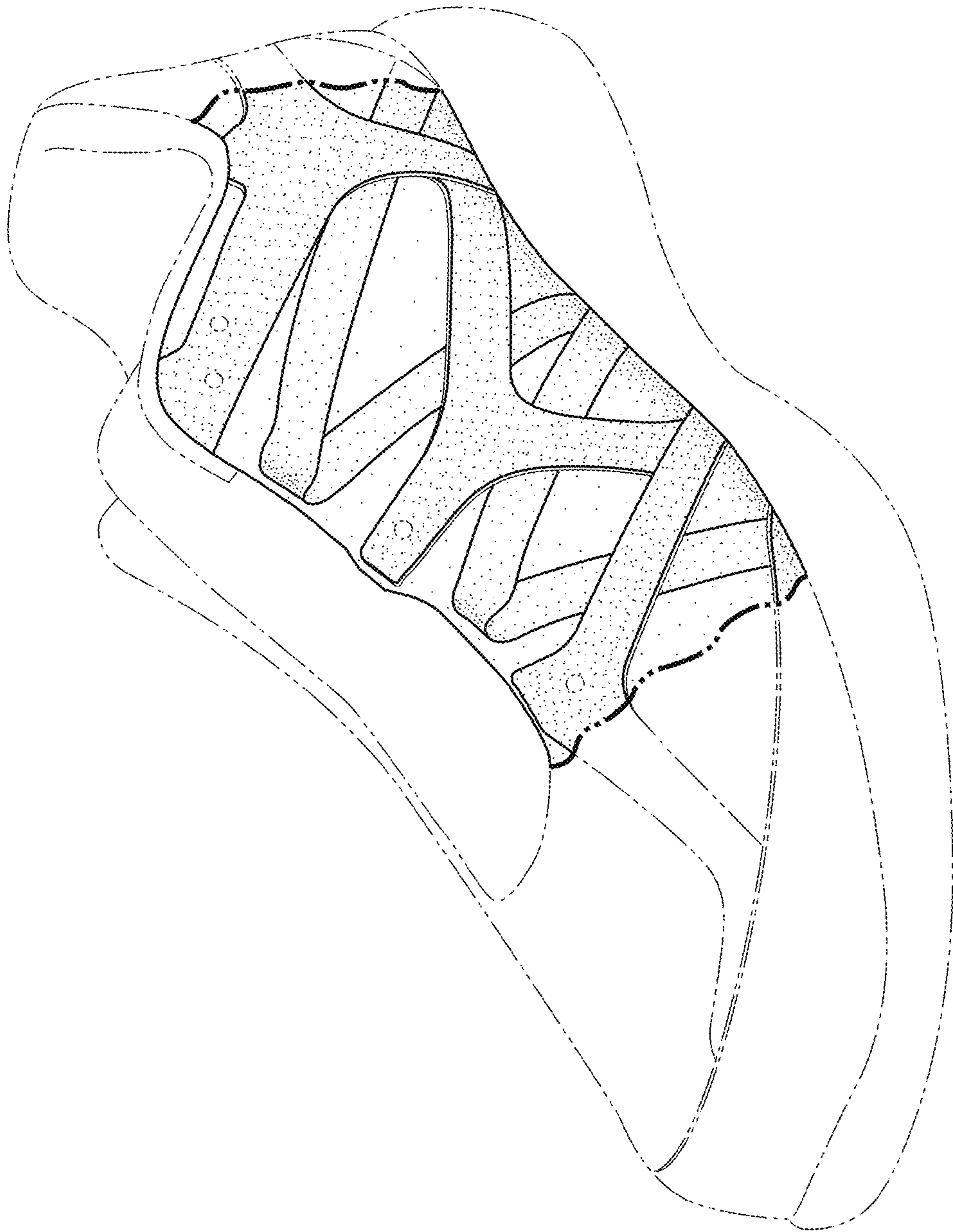

**FIG. 1**

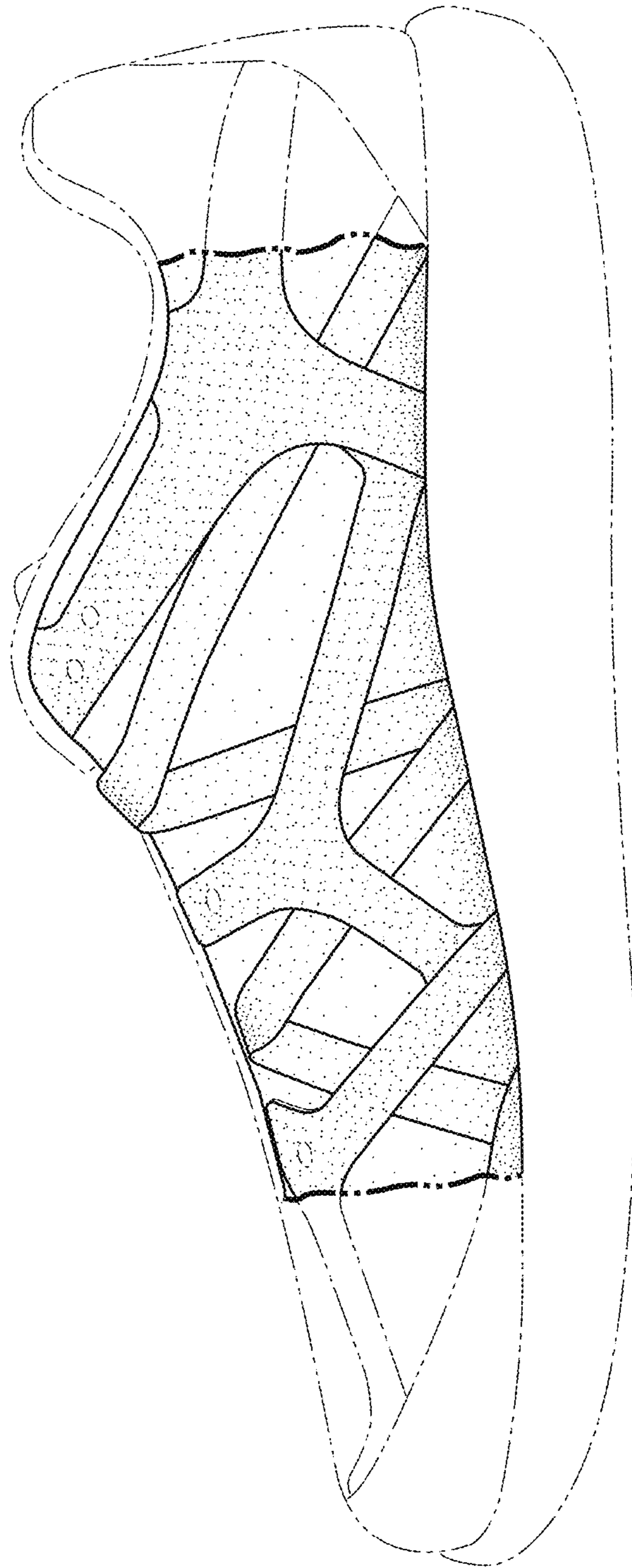

FIG. 2

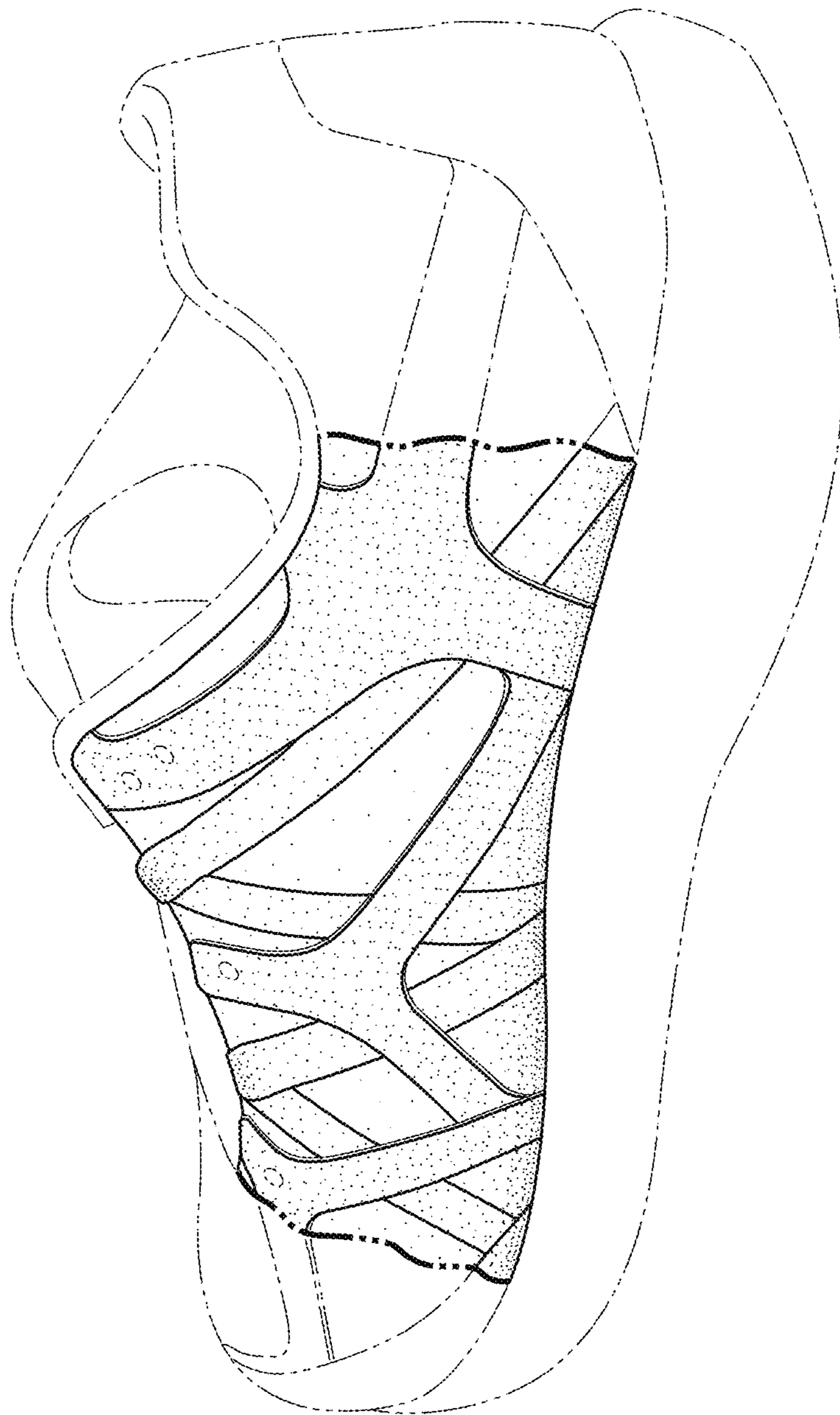

FIG. 3