



US00D781041S

(12) **United States Design Patent** (10) **Patent No.:** **US D781,041 S**  
**Fischer et al.** (45) **Date of Patent:** **\*\* Mar. 14, 2017**

(54) **INSOLE FOR A SHOE** 17/00; A43B 17/003; A43B 17/006; A43B 17/026; A43B 17/03; A43B 17/02; A43B 17/14

(71) Applicant: **S.C. Johnson & Son, Inc.**, Racine, WI (US) See application file for complete search history.

(72) Inventors: **Caroline M. J. Fischer**, Mosbach (DE); **Ryan P. Kane**, Shenzhen (CN); **Arnoldus Johannes Claassen**, Eindhoven (NL)

(56) **References Cited**  
U.S. PATENT DOCUMENTS  
D39,747 S 1/1909 McKenna  
1,144,291 A \* 6/1915 Boyer ..... A43B 7/144 33/5  
D125,657 S 3/1941 Cutler  
D234,930 S 4/1975 Arambasic  
(Continued)

(73) Assignee: **S. C. Johnson & Son, Inc.**, Racine, WI (US)

(\*\*) Term: **15 Years**

(21) Appl. No.: **29/529,865**

FOREIGN PATENT DOCUMENTS

(22) Filed: **Jun. 11, 2015**

EM 000001089718-0001 3/2009  
EM 000001161319-0001 9/2009  
(Continued)

**Related U.S. Application Data**

(62) Division of application No. 29/478,887, filed on Jan. 9, 2014, now Pat. No. Des. 734,010.

*Primary Examiner* — Elizabeth J Oswecki

(51) **LOC (10) Cl.** ..... **02-04**

(57) **CLAIM**

(52) **U.S. Cl.**  
USPC ..... **D2/961**

The ornamental design for an insole for a shoe, as shown and described.

(58) **Field of Classification Search**  
USPC ..... D2/896, 946, 947, 949, 950, 961, 968; 36/83, 88, 89, 91, 92, 93, 25 R, 28, 29, 36/30 R, 30 A, 32 R, 34 R, 35 R, 34 A, 36/43, 44, 145, 153, 154, 155; D24/124, D24/126  
CPC ..... A43B 7/14; A43B 7/1405; A43B 7/141; A43B 7/142; A43B 7/1425; A43B 7/143; A43B 7/1435; A43B 7/144; A43B 7/1415; A43B 7/145; A43B 7/1455; A43B 7/146; A43B 7/1465; A43B 7/1475; A43B 7/148; A43B 7/1485; A43B 7/149; A43B 7/28; A43B 7/30; A43B 7/32; A43B 13/00; A43B 13/02; A43B 13/04; A43B 13/14; A43B 13/141; A43B 13/40; A43B 13/38; A43B 9/00; A43B 9/125; A43B

**DESCRIPTION**

FIG. 1 is a top isometric view of an insole for a shoe showing our new design;  
FIG. 2 is a side elevational view thereof;  
FIG. 3 is an opposite side elevational view thereof;  
FIG. 4 is a rear elevational view thereof;  
FIG. 5 is a front elevational view thereof;  
FIG. 6 is a top plan view thereof; and,  
FIG. 7 is a bottom plan view thereof.  
The broken lines of FIGS. 1-7 show unclaimed environmental subject matter only and form no part of the claimed design.

**1 Claim, 4 Drawing Sheets**

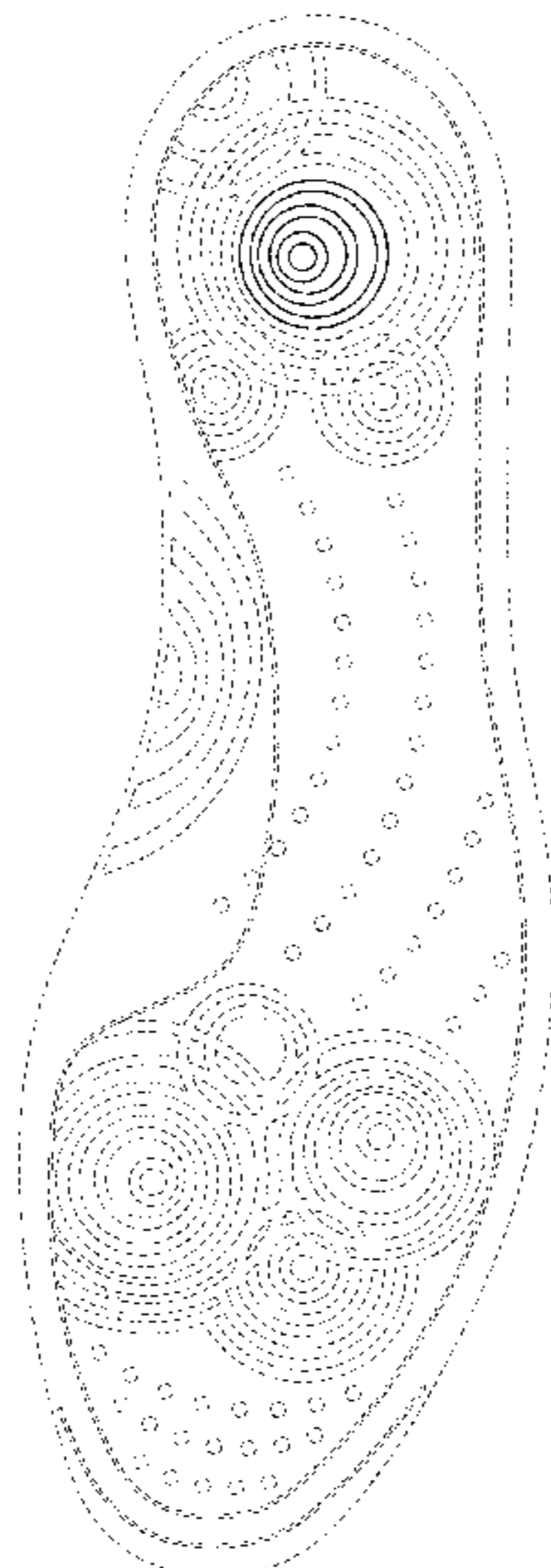

(56)

References Cited

U.S. PATENT DOCUMENTS

D275,146 S 8/1984 Kilgore  
 D281,543 S 12/1985 Nagano  
 D281,641 S 12/1985 Shiki  
 D287,302 S \* 12/1986 Peterson ..... D2/961  
 D288,383 S \* 2/1987 Autry ..... D2/961  
 D289,103 S \* 4/1987 Autry ..... D2/961  
 D300,687 S 4/1989 Kelley  
 D302,764 S \* 8/1989 Peoples ..... D2/961  
 5,509,218 A \* 4/1996 Arcan ..... A43B 7/142  
 36/174  
 5,669,161 A \* 9/1997 Huang ..... A43B 1/0009  
 36/29  
 D423,766 S \* 5/2000 Genga ..... D2/961  
 D504,555 S \* 5/2005 Urie ..... D2/954  
 D551,437 S 9/2007 Hung  
 D572,888 S 7/2008 Cai  
 D595,944 S 7/2009 Anderson et al.  
 D640,454 S \* 6/2011 Claassen ..... D2/953

D664,754 S \* 8/2012 Klein ..... D2/961  
 D675,413 S 2/2013 Van Haastern  
 D675,414 S 2/2013 Van Haastern  
 D679,078 S 4/2013 Van Haastern  
 D679,080 S 4/2013 Van Haastern  
 D679,902 S 4/2013 Van Haastern  
 D687,217 S \* 8/2013 van Haasteren ..... D2/961  
 D689,276 S \* 9/2013 Klein ..... D2/961  
 D698,538 S \* 2/2014 van Haasteren ..... D2/961  
 D702,432 S \* 4/2014 Haasteren ..... D2/961  
 D717,528 S \* 11/2014 Avent ..... D2/961  
 D734,010 S \* 7/2015 Fischer ..... D2/961  
 D743,681 S \* 11/2015 Wakeland ..... D2/961

FOREIGN PATENT DOCUMENTS

EM 000001163596-0001 9/2009  
 EM 000001163596-0002 9/2009  
 EM 000002227975-0035 5/2013  
 EM 000003144237-0001 5/2016

\* cited by examiner

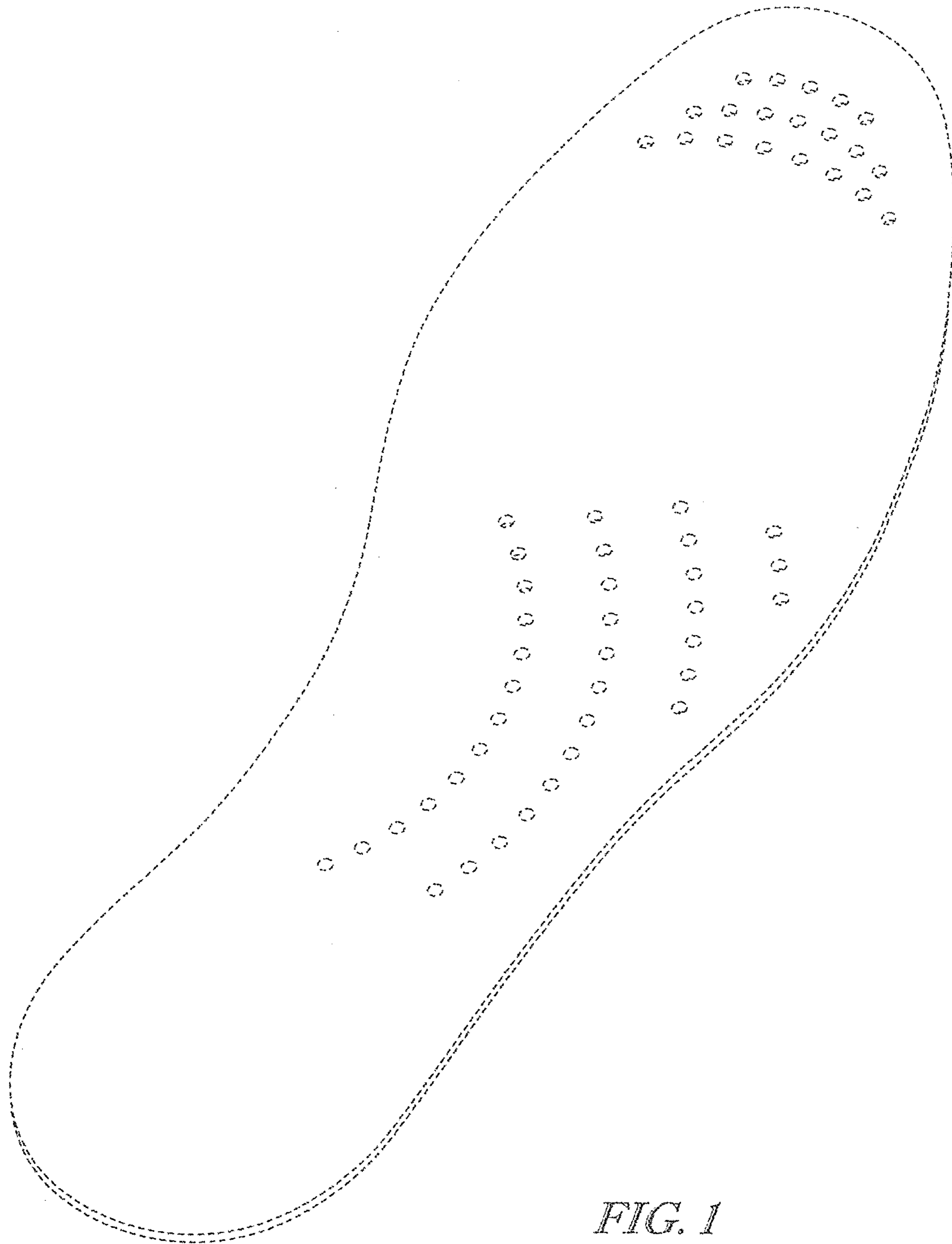

*FIG. 1*

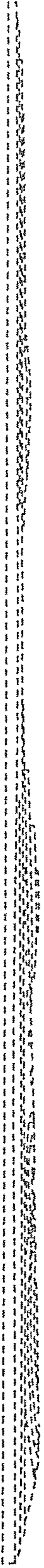

*FIG. 2*

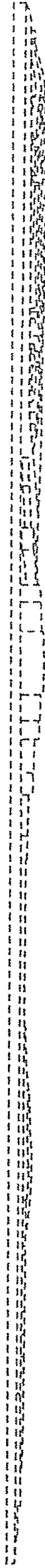

*FIG. 3*



*FIG. 4*



*FIG. 5*

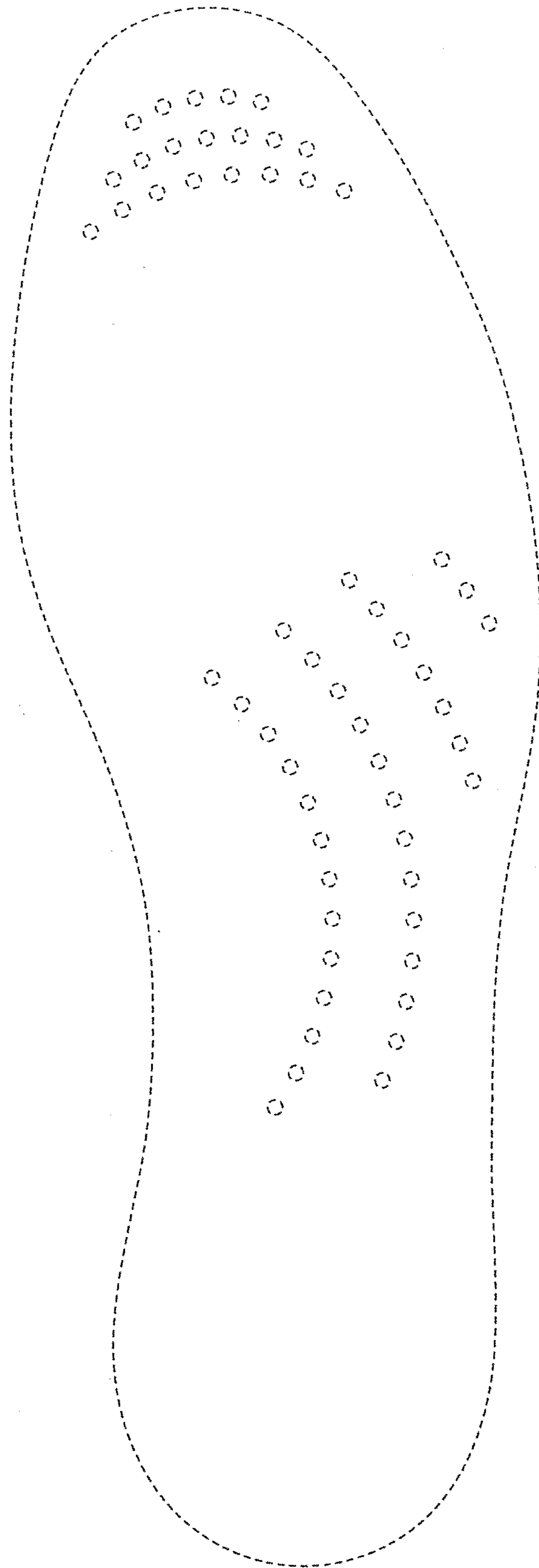

*FIG. 6*



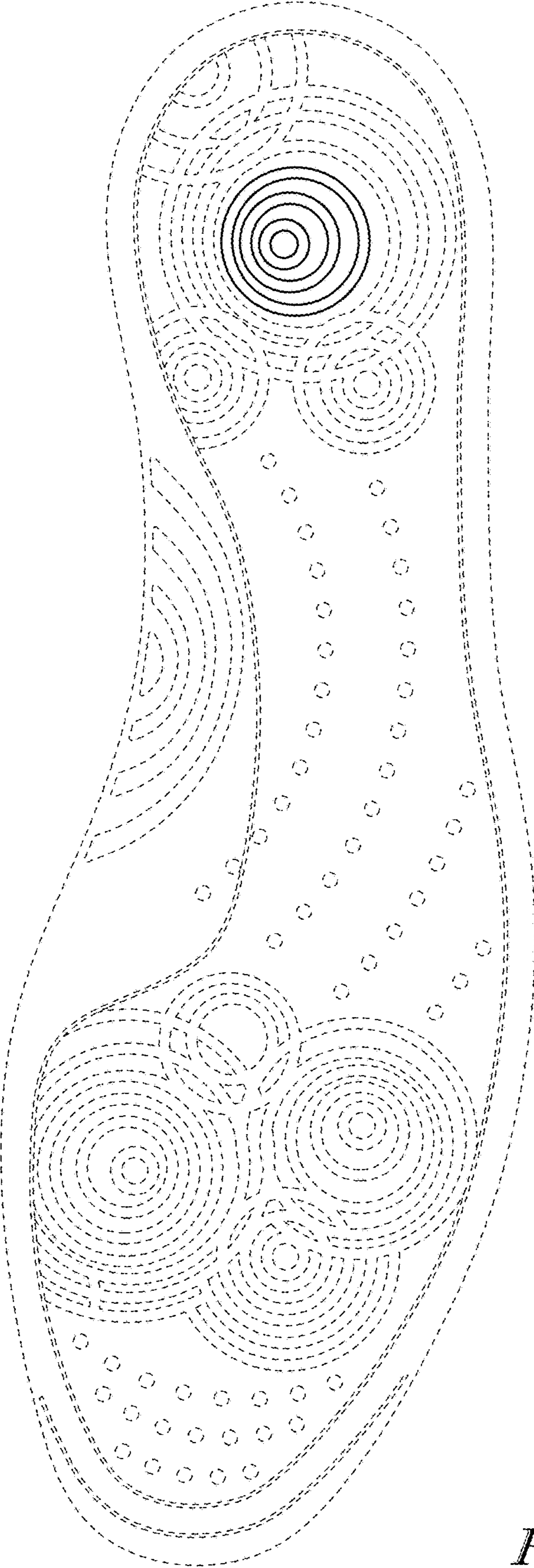

FIG. 7