



US00D781031S

(12) **United States Design Patent**  
**Dowd et al.**

(10) **Patent No.:** **US D781,031 S**  
(45) **Date of Patent:** **\*\* Mar. 14, 2017**

(54) **BOOT**

(71) Applicant: **LaCrosse Footwear, Inc.**, Portland, OR (US)

(72) Inventors: **Kyle S. Dowd**, Fishers, IN (US); **Ryan James Foust**, Portland, OR (US)

(73) Assignee: **LaCrosse Footwear, Inc.**, Portland, OR (US)

(\*\*) Term: **15 Years**

(21) Appl. No.: **29/558,635**

(22) Filed: **Mar. 18, 2016**

(51) **LOC (10) Cl.** ..... **02-04**

(52) **U.S. Cl.**  
USPC ..... **D2/911**

(58) **Field of Classification Search**  
USPC ..... D2/909–915, 969, 970  
CPC ..... A43B 1/0054; A43B 1/0063; A43B 1/10;  
A43B 1/12; A43B 3/02; A43B 3/08  
See application file for complete search history.

(56) **References Cited**

**U.S. PATENT DOCUMENTS**

D106,649 S \* 10/1937 Casey ..... D2/905  
D133,632 S \* 9/1942 Bingham ..... D2/911  
D238,910 S \* 2/1976 Persson et al. .... D2/910

D657,948 S \* 4/2012 Spring ..... D2/911  
D701,374 S \* 3/2014 Feller ..... D2/911  
D701,381 S \* 3/2014 Spring ..... D2/911  
D712,638 S \* 9/2014 Barker ..... D2/910  
D723,259 S \* 3/2015 Norwood ..... D2/910  
D730,024 S \* 5/2015 McCusker-Short ..... D2/911  
D734,604 S \* 7/2015 Doyle ..... D2/906  
D747,078 S \* 1/2016 Feller ..... D2/910  
D770,157 S \* 11/2016 McClaskie ..... D2/970  
D772,548 S \* 11/2016 Radabaugh ..... D2/910

\* cited by examiner

*Primary Examiner* — Susan Bennett Hattan

*Assistant Examiner* — Jennifer Wright

(74) *Attorney, Agent, or Firm* — Perkins Coie LLP

(57) **CLAIM**

The ornamental design for the boot, as shown and described.

**DESCRIPTION**

FIG. 1 is an isometric view of a boot showing our new design.

FIG. 2 is a front elevational view thereof.

FIG. 3 is a rear elevational view thereof.

FIG. 4 is a right-side elevational view thereof.

FIG. 5 is a left-side elevational view thereof.

FIG. 6 is a top plan view thereof; and,

FIG. 7 is a bottom plan view thereof.

The broken lines depict parts of the boot that form no part of the claimed design.

**1 Claim, 7 Drawing Sheets**





*Fig. 1*

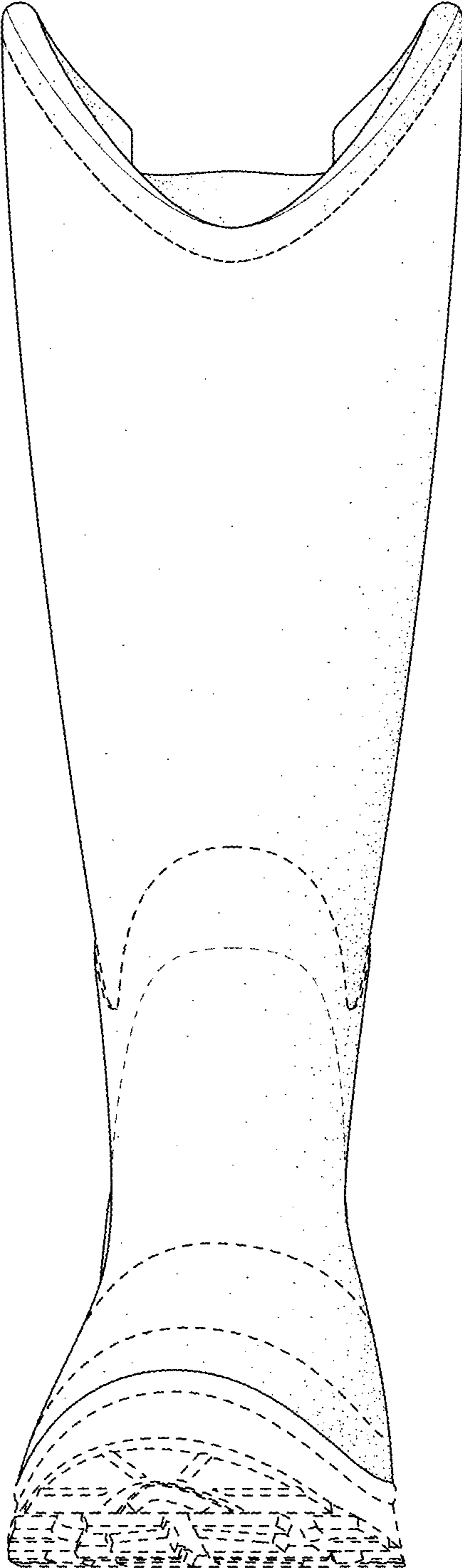

*Fig. 2*

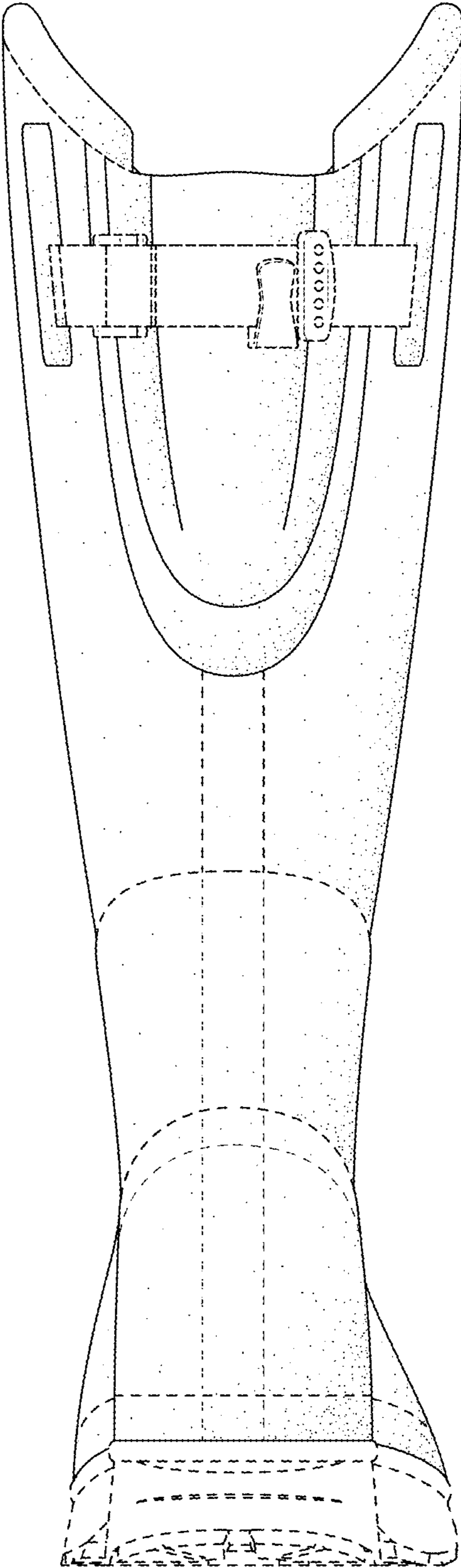
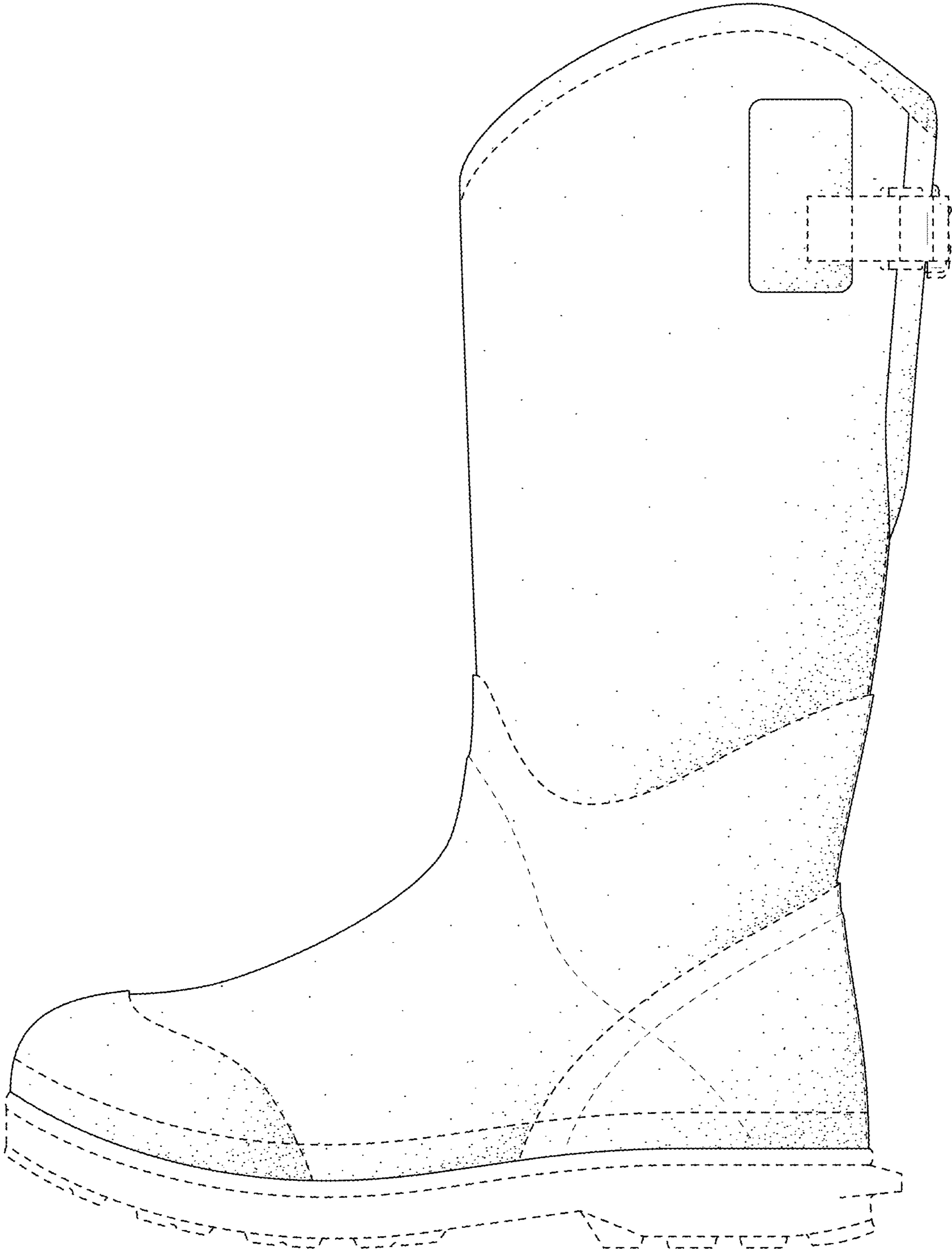

Fig. 3



*Fig. 4*

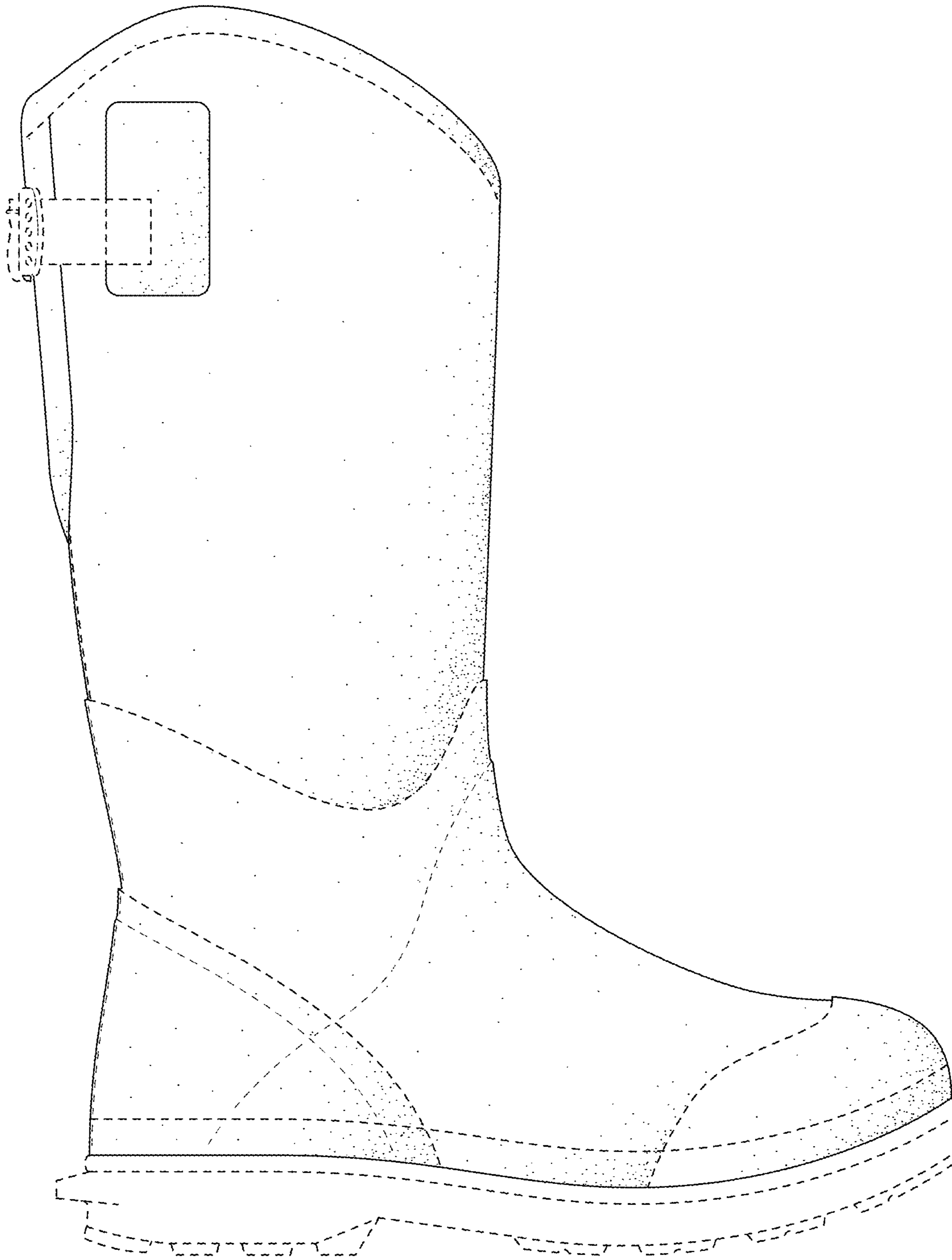
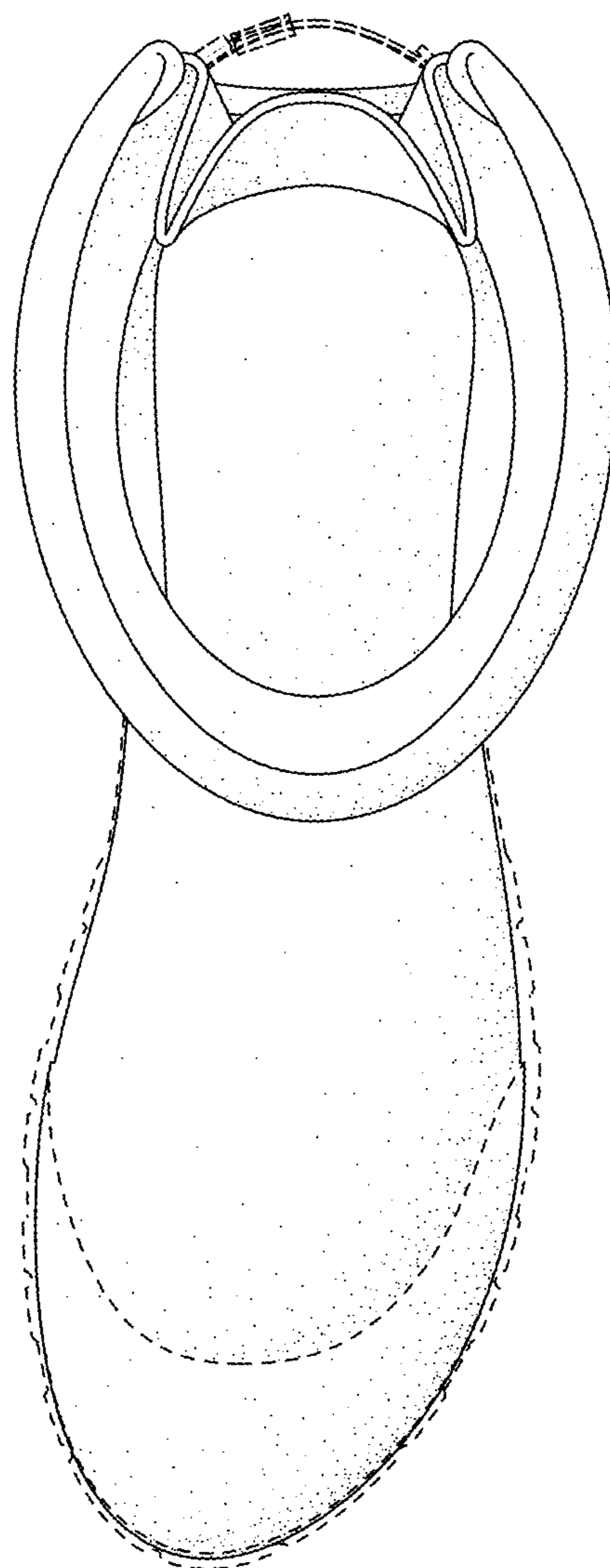
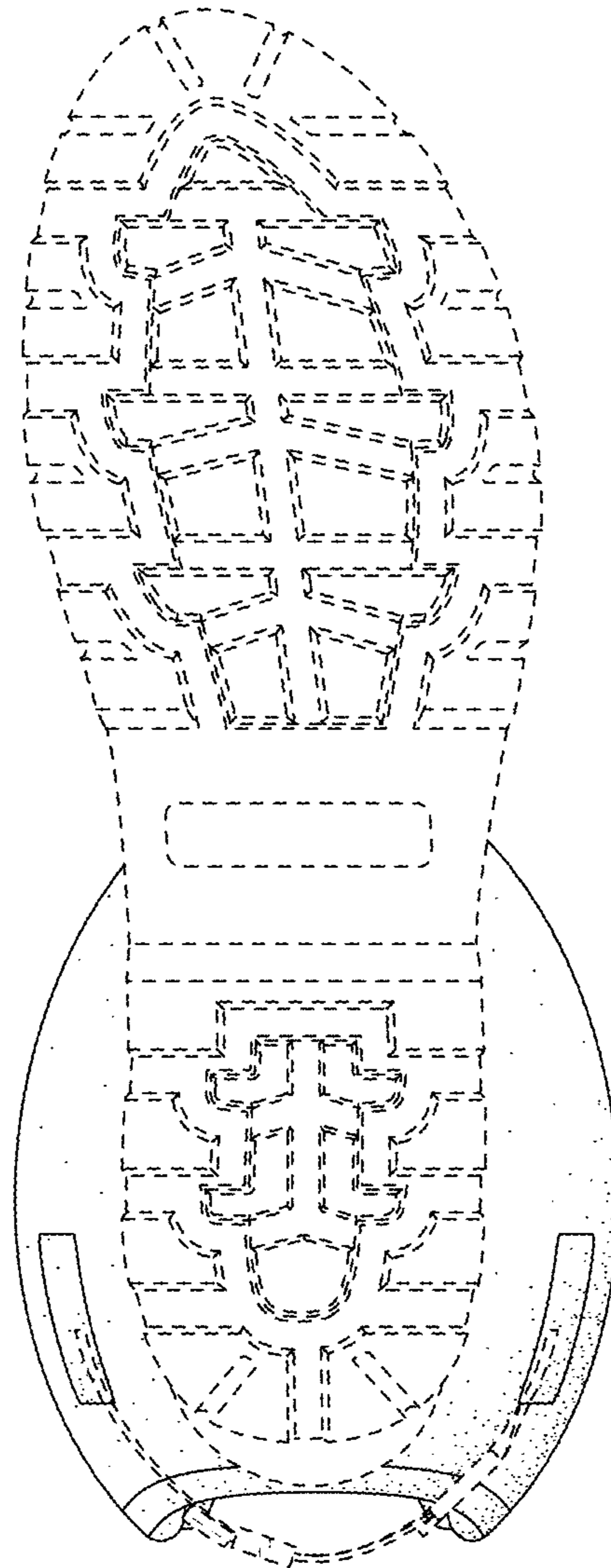

Fig. 5



*Fig. 6*



*Fig. 7*