



US00D781015S

(12) **United States Design Patent**
Kim

(10) **Patent No.:** **US D781,015 S**
(45) **Date of Patent:** **** Mar. 7, 2017**

- (54) **INTAKE FOR CLEANER**
- (71) Applicant: **Samsung Electronics Co., Ltd.**,
Suwon-si, Gyeonggi-do (KR)
- (72) Inventor: **Hyung-Jun Kim**, Seoul (KR)
- (73) Assignee: **SAMSUNG ELECTRONICS CO., LTD.**,
Gyeonggi-Do (KR)
- (**) Term: **14 Years**
- (21) Appl. No.: **29/517,543**
- (22) Filed: **Feb. 13, 2015**
- (30) **Foreign Application Priority Data**
Aug. 14, 2014 (KR) 30-2014-0039699
- (51) **LOC (10) Cl.** **15-05**
- (52) **U.S. Cl.**
USPC **D32/33**
- (58) **Field of Classification Search**
USPC D32/25, 31-33
CPC A47L 9/02; A47L 9/06; A47L 5/28; A47L
5/24; A47L 11/4044; E04H 4/1654; E04H
4/34
See application file for complete search history.

- (56) **References Cited**
U.S. PATENT DOCUMENTS
D456,967 S * 5/2002 Santiago D32/32
D507,854 S * 7/2005 Kim D32/32
D518,932 S * 4/2006 Maruyama D32/32
D564,720 S * 3/2008 Dyson D32/32
D599,513 S * 9/2009 Dyson D32/32
D600,869 S * 9/2009 Dyson D32/32
D616,164 S * 5/2010 McLeod D32/32
D616,165 S * 5/2010 McLeod D32/32

- D621,108 S * 8/2010 Santiago D32/32
- D643,168 S * 8/2011 Dyson D32/32
- D649,725 S * 11/2011 Fjellman D32/32
- D667,186 S * 9/2012 Codling D32/33
- D672,103 S * 12/2012 Dyson D32/32
- D686,379 S * 7/2013 Kim D32/32
- D718,913 S * 12/2014 Ashbee D32/32
- D719,309 S * 12/2014 Ashbee D32/33
- D719,310 S * 12/2014 Ashbee D32/33
- D741,559 S * 10/2015 Marsden D32/32
- D752,301 S * 3/2016 Courtney D32/32
- D752,302 S * 3/2016 Courtney D32/32
- 2012/0216361 A1 * 8/2012 Millington A47L 9/02
15/246.2
- 2014/0137366 A1 * 5/2014 Elsdon A47L 9/02
15/363
- 2015/0265116 A1 * 9/2015 Genn A47L 9/02
15/389

* cited by examiner

Primary Examiner — Ruth McInroy
(74) *Attorney, Agent, or Firm* — Cantor Colburn LLP

(57) **CLAIM**

The ornamental design for an intake for cleaner, as shown and described.

DESCRIPTION

FIG. 1 is a perspective view of an intake for cleaner, showing my new design;
FIG. 2 is a front view thereof;
FIG. 3 is a rear view thereof;
FIG. 4 is a side view thereof;
FIG. 5 is another side view thereof;
FIG. 6 is a top view thereof; and,
FIG. 7 is another perspective view thereof as shown in a cleaner environment.
The broken lines are for environmental purpose only and form no part of the claimed design.

1 Claim, 7 Drawing Sheets

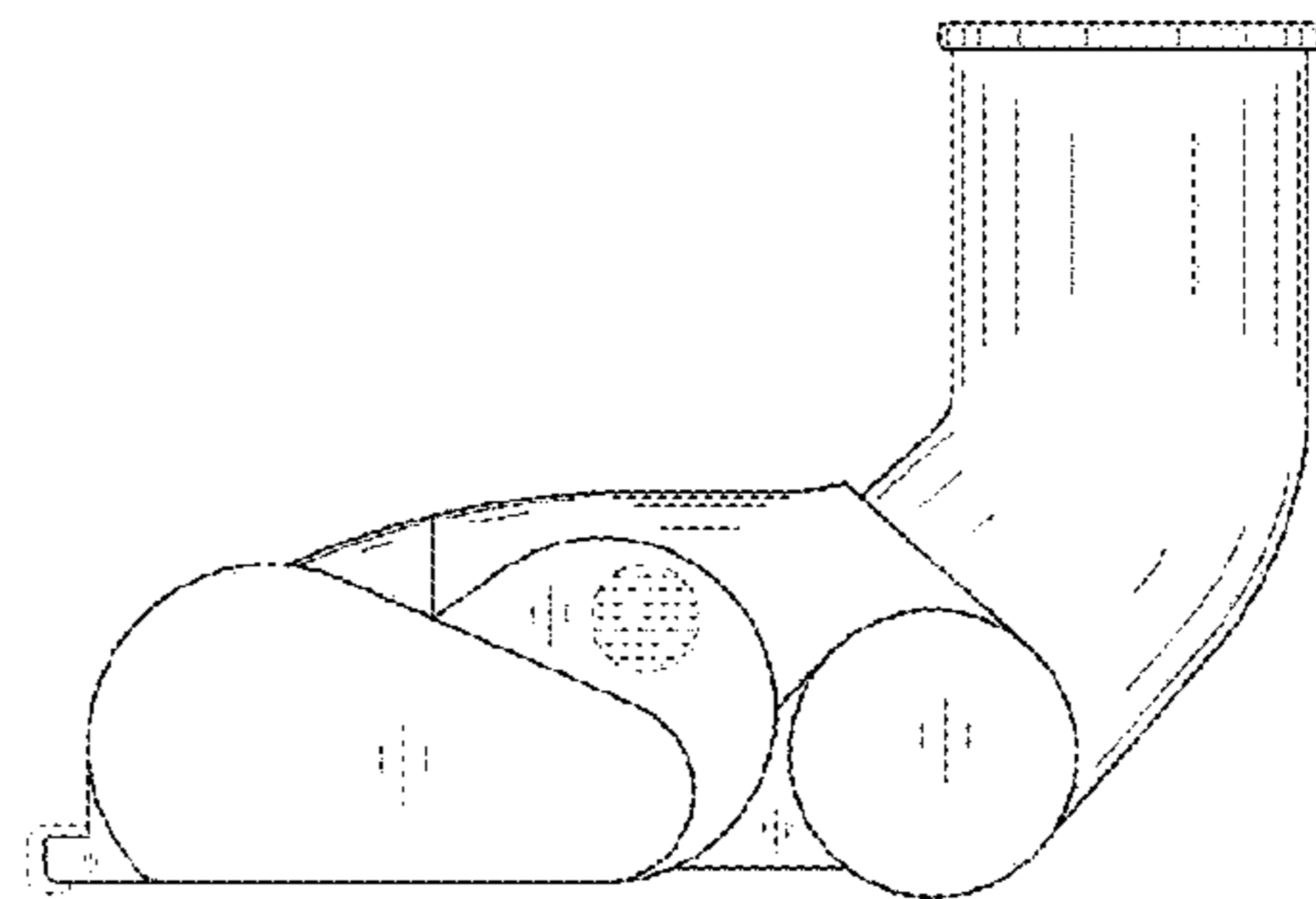
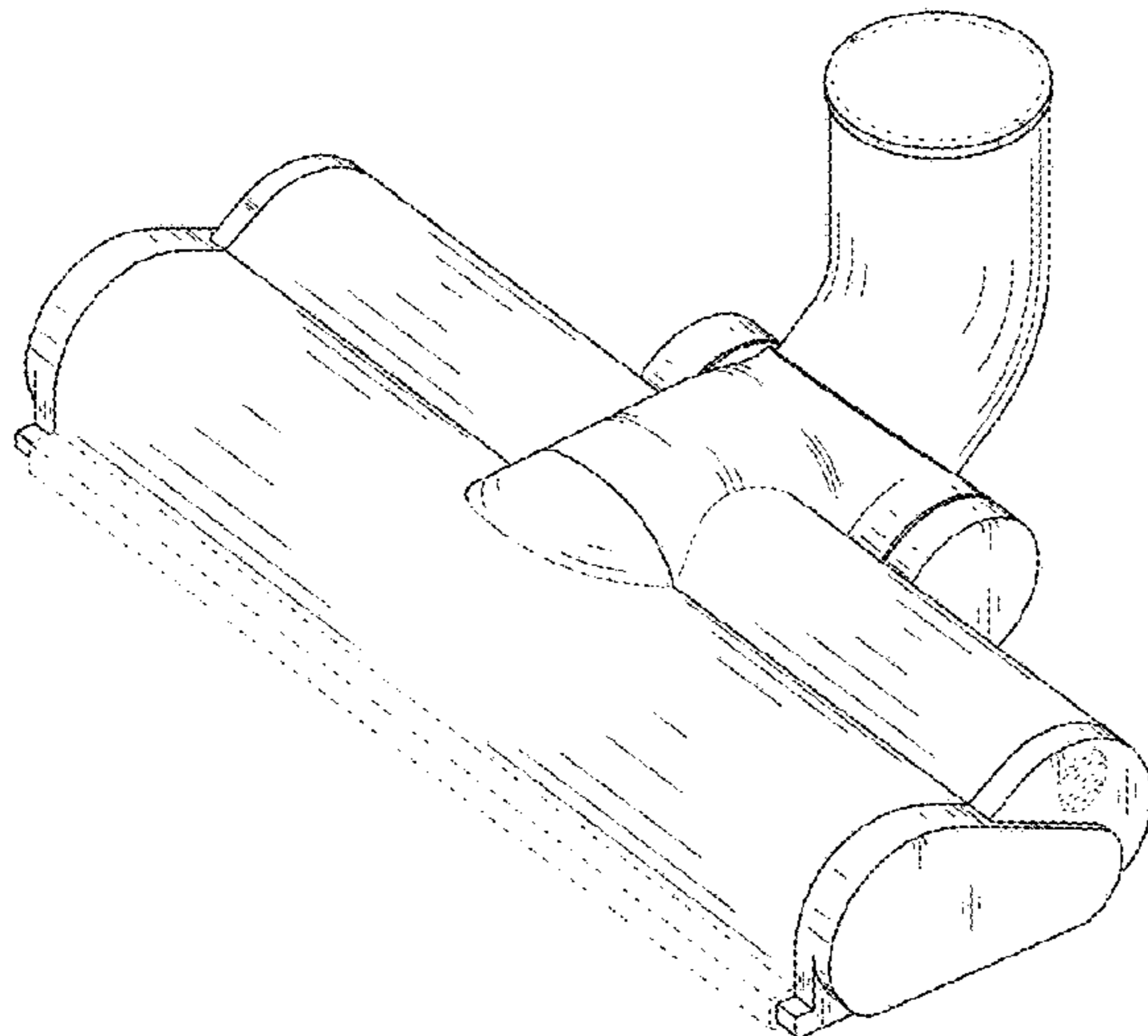

FIG. 1

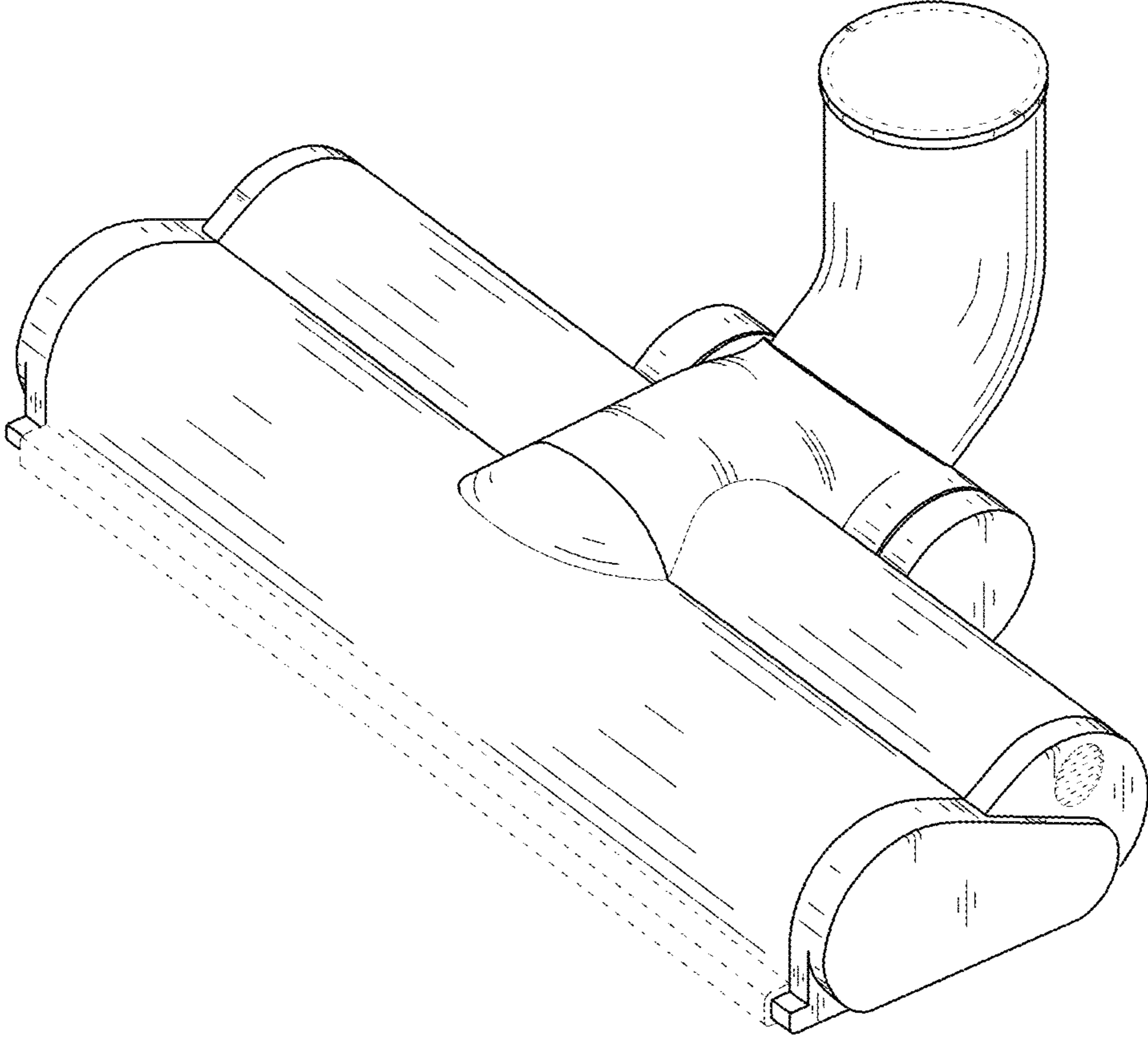

FIG. 2

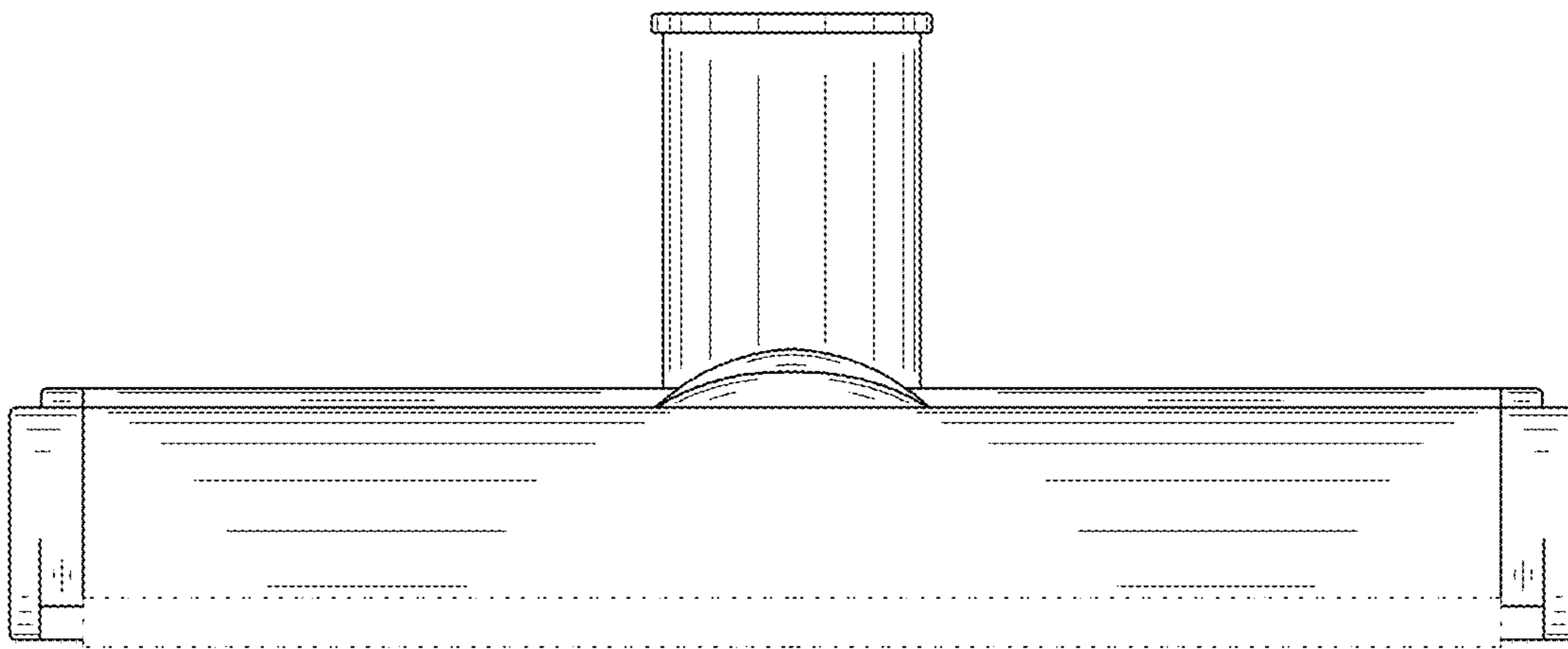

FIG. 3

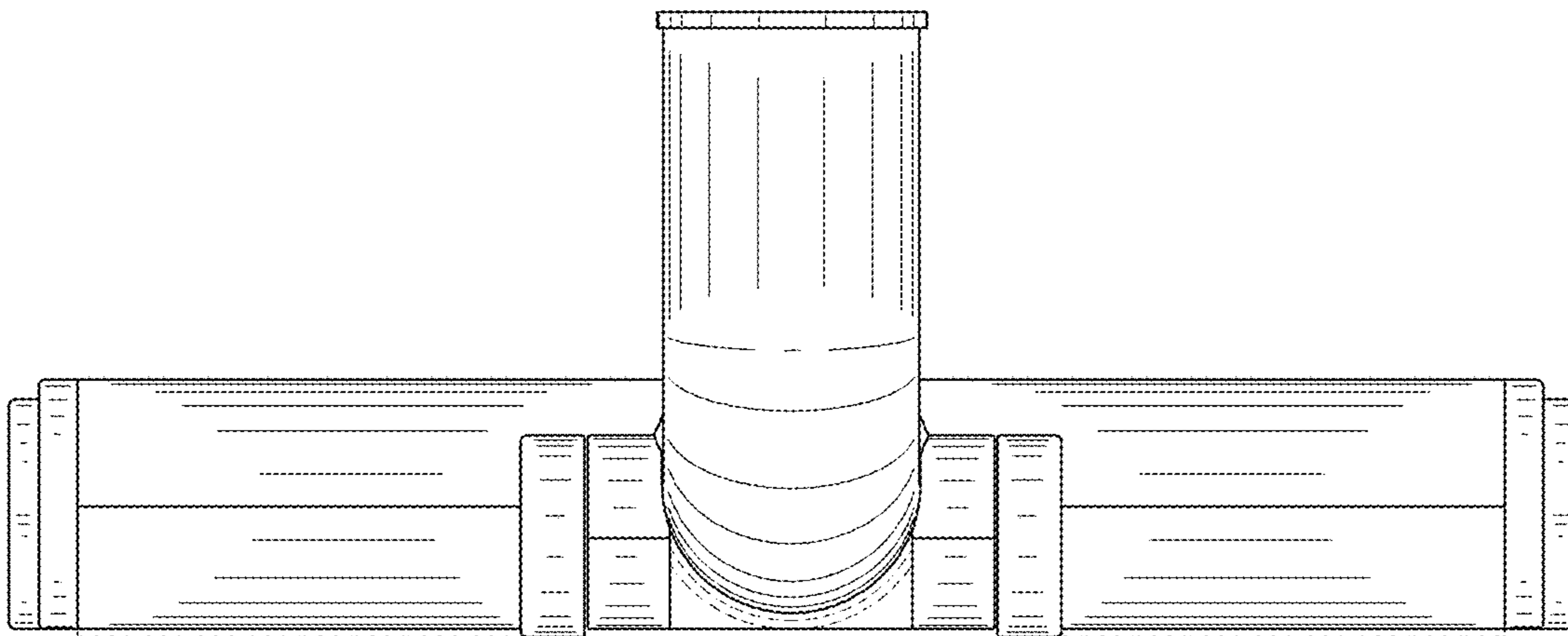

FIG. 4

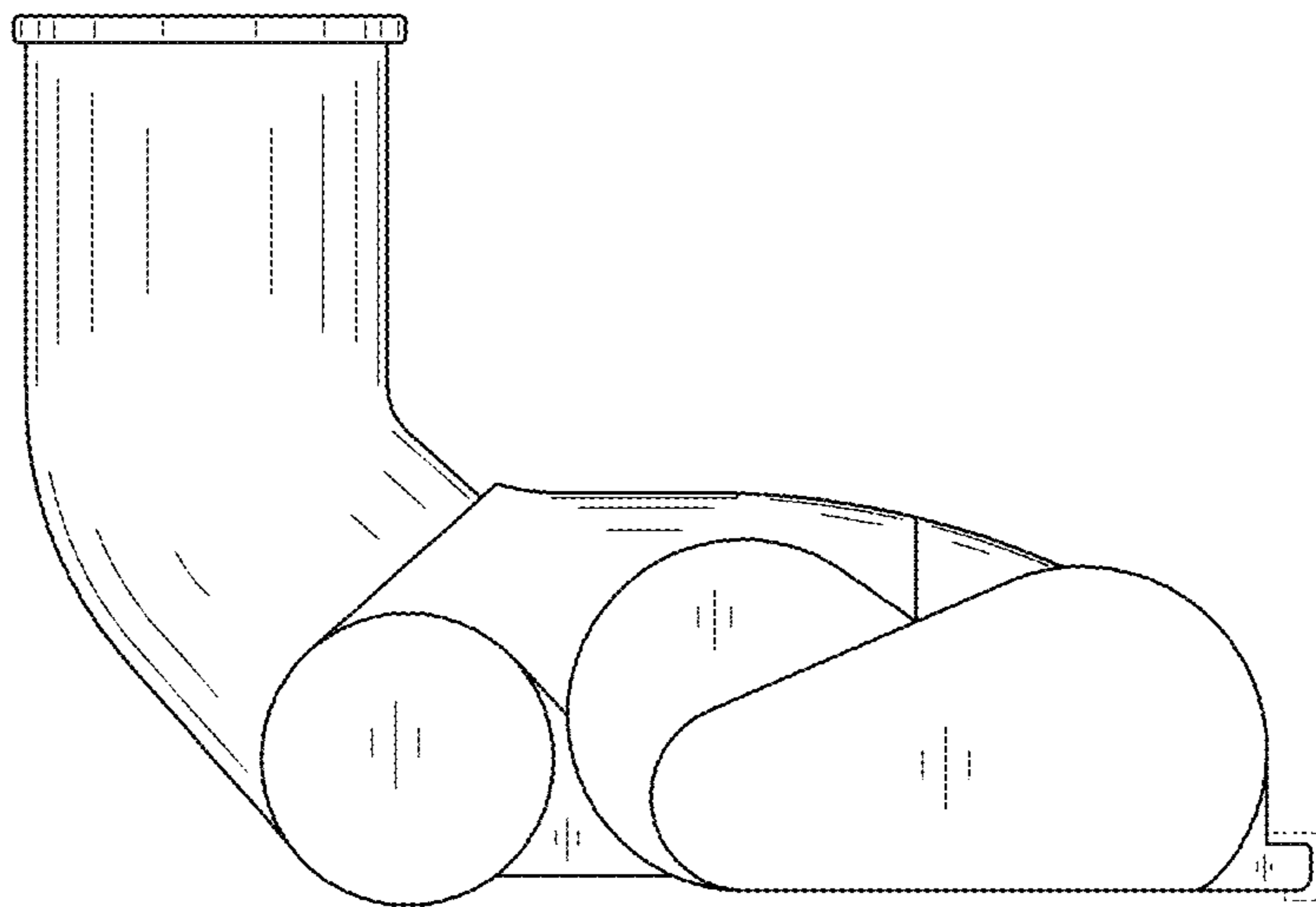

FIG. 5

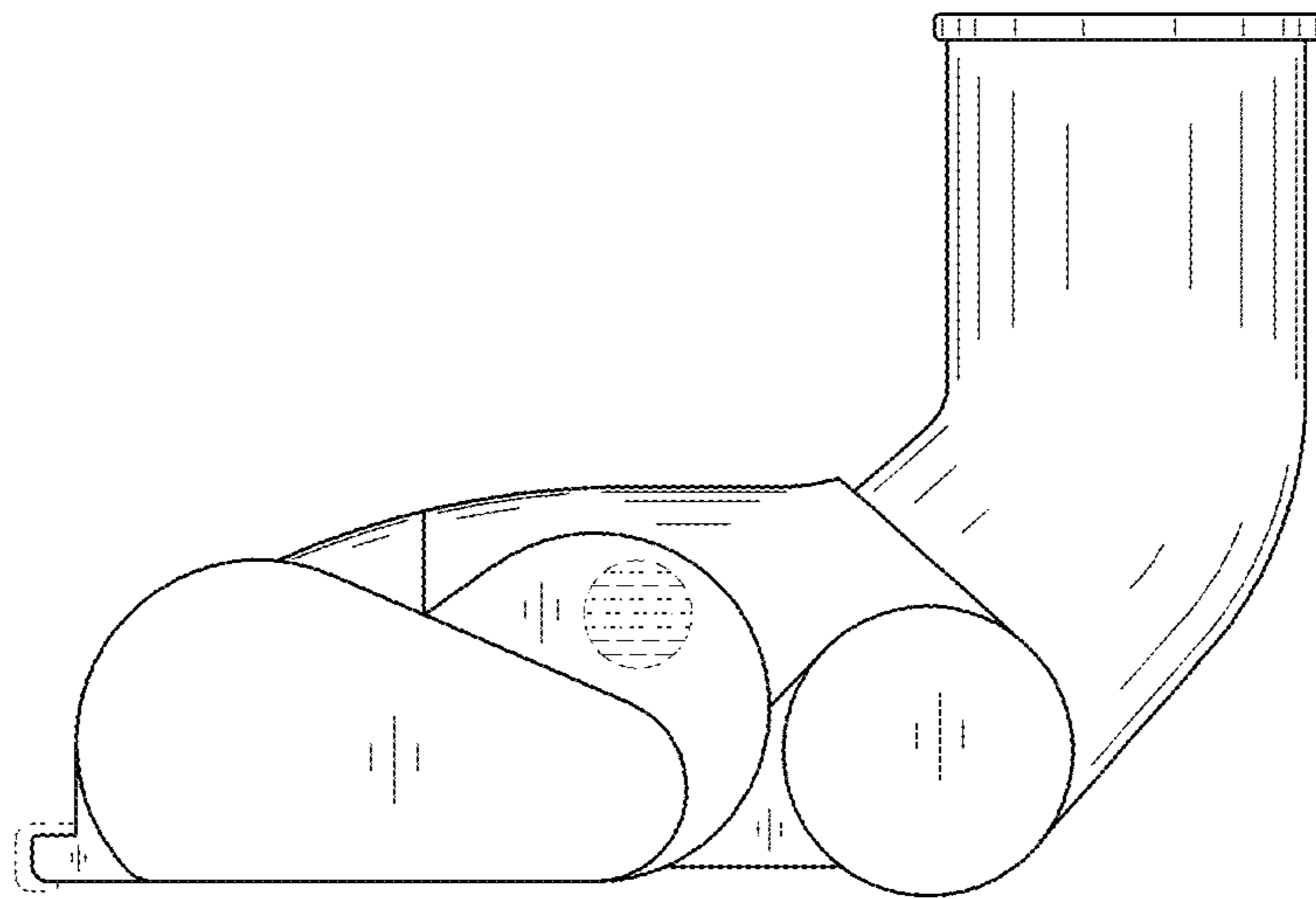

FIG. 6

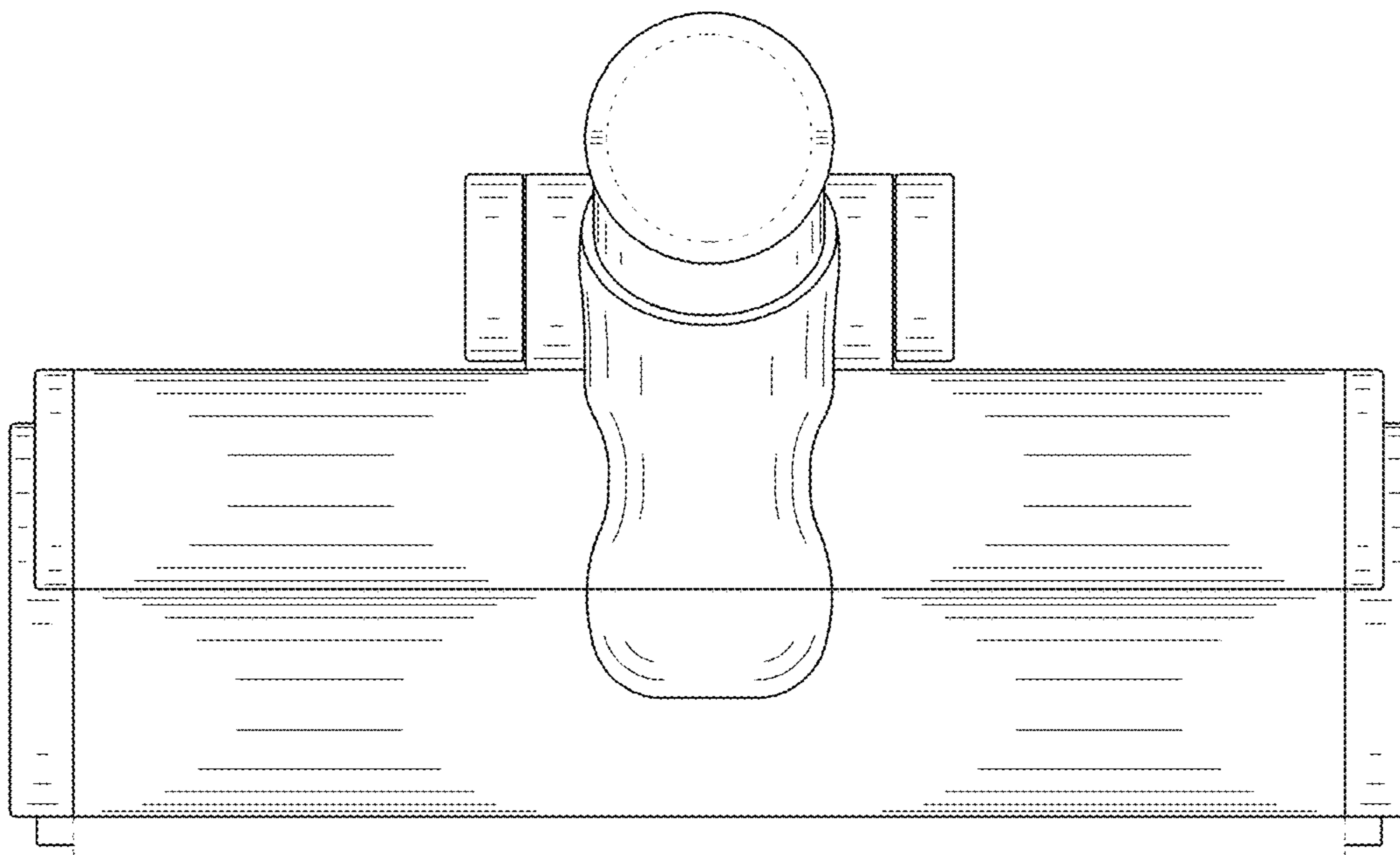

FIG. 7

