



US00D780963S

(12) **United States Design Patent** (10) **Patent No.:** **US D780,963 S**
Behmer et al. (45) **Date of Patent:** **** Mar. 7, 2017**

(54) **VEHICLE HEADLIGHT**

(71) Applicant: **Ford Motor Company**, Dearborn, MI (US)

(72) Inventors: **Darrell Behmer**, Novi, MI (US);
Henry Bernardo, Southfield, MI (US);
Damon Depeyster, Northville, MI (US);
Hyunsoo Kim, Shelby Township, MI (US)

(73) Assignee: **Ford Motor Company**, Dearborn, MI (US)

(**) Term: **14 Years**

(21) Appl. No.: **29/508,916**

(22) Filed: **Nov. 12, 2014**

(51) **LOC (10) Cl.** **26-07**

(52) **U.S. Cl.**
USPC **D26/28**

(58) **Field of Classification Search**
USPC D26/28-36; 362/459-468, 475-478,
362/485-487
CPC F21S 48/00; F21S 48/10; F21S 48/115;
F21S 48/225; F21S 48/1233; F21S
48/1266; F21S 48/1388; F21S 48/2268;
F21V 21/04

See application file for complete search history.

(56) **References Cited**

U.S. PATENT DOCUMENTS

D580,571 S * 11/2008 Gotschke D26/28
D606,214 S * 12/2009 Lamm D26/28
D614,329 S * 4/2010 Bucher et al.
D686,767 S * 7/2013 Davis D26/28
D730,552 S * 5/2015 George D26/28

D735,914 S * 8/2015 Gotschke D26/28
D740,980 S * 10/2015 Park D26/28
D751,740 S * 3/2016 Wolff D26/28
D753,323 S * 4/2016 George D26/28
D754,892 S * 4/2016 Hatton D26/28
D760,933 S * 7/2016 Keskin D26/28
D761,980 S * 7/2016 Keskin D26/28

OTHER PUBLICATIONS

Jason Udy. Spied: Refreshed 2016 Ford Explorer Loses Some Camo. Oct. 11, 2014 [online], [retrieved on Nov. 3, 2014] Retrieved from the Internet <URL: http://wot.motortrend.com/1410_spied_refreshed_2016_ford_explorer_loses_some_camo.html>. 2016 Ford Explorer SUV Review. [retrieved on Nov. 3, 2014] Retrieved from the Internet <URL: <http://www.edmunds.com/ford/explorer/2016/>>.

* cited by examiner

Primary Examiner — Angela J Lee

(74) *Attorney, Agent, or Firm* — Damian Porcari

(57) **CLAIM**

The ornamental design for a vehicle headlight, as shown and described.

DESCRIPTION

FIG. 1 is a top front perspective view of the left vehicle headlight (the right headlight being a mirror image and is not shown);
FIG. 2 is a bottom front perspective view thereof;
FIG. 3 is a top rear perspective view thereof;
FIG. 4 is a front elevational view thereof;
FIG. 5 is rear elevational view thereof;
FIG. 6 is a left side elevational view thereof;
FIG. 7 is a right side elevational view thereof;
FIG. 8 is a top plan view thereof; and,
FIG. 9 is a bottom plan view thereof.

1 Claim, 9 Drawing Sheets

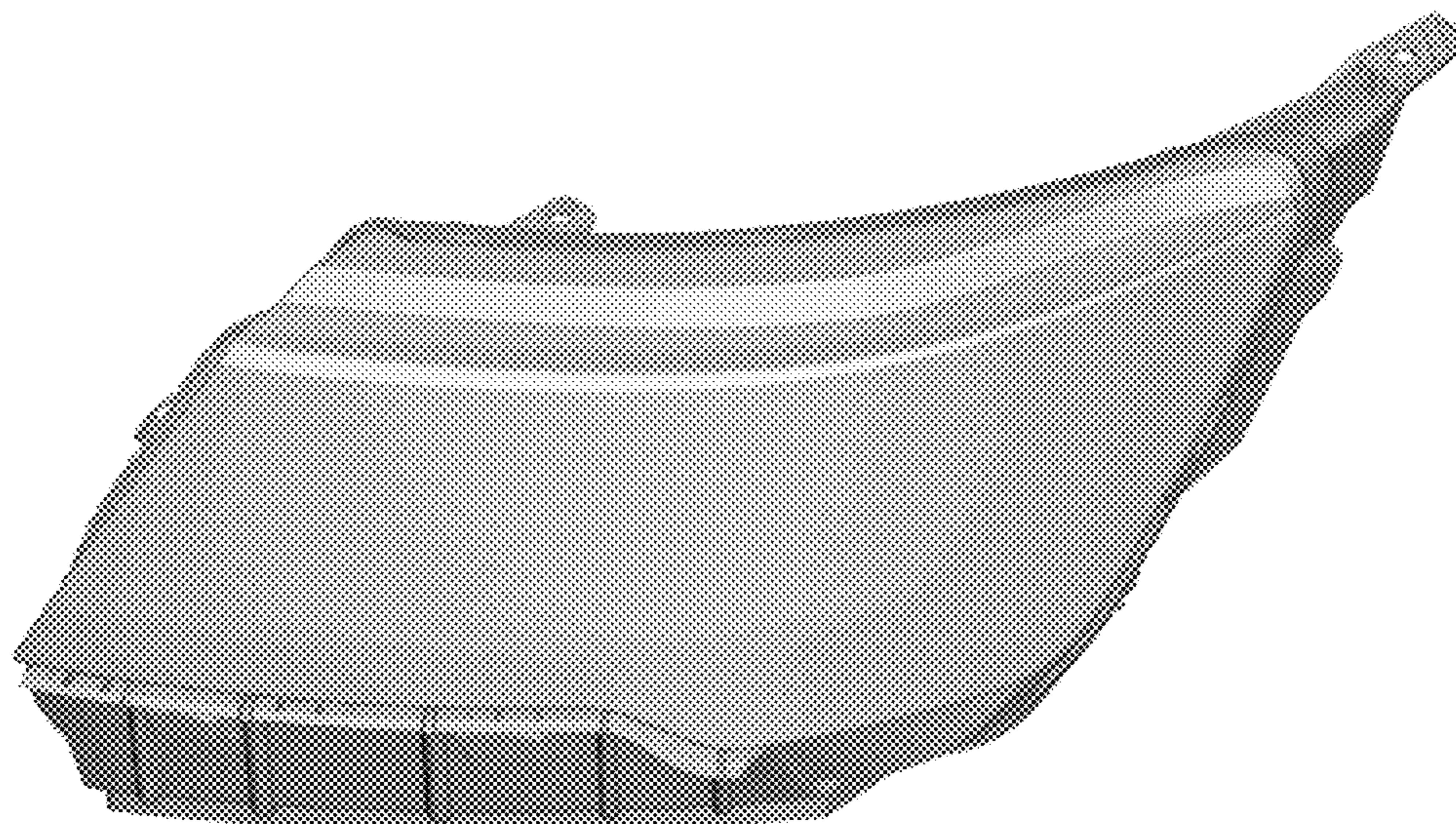

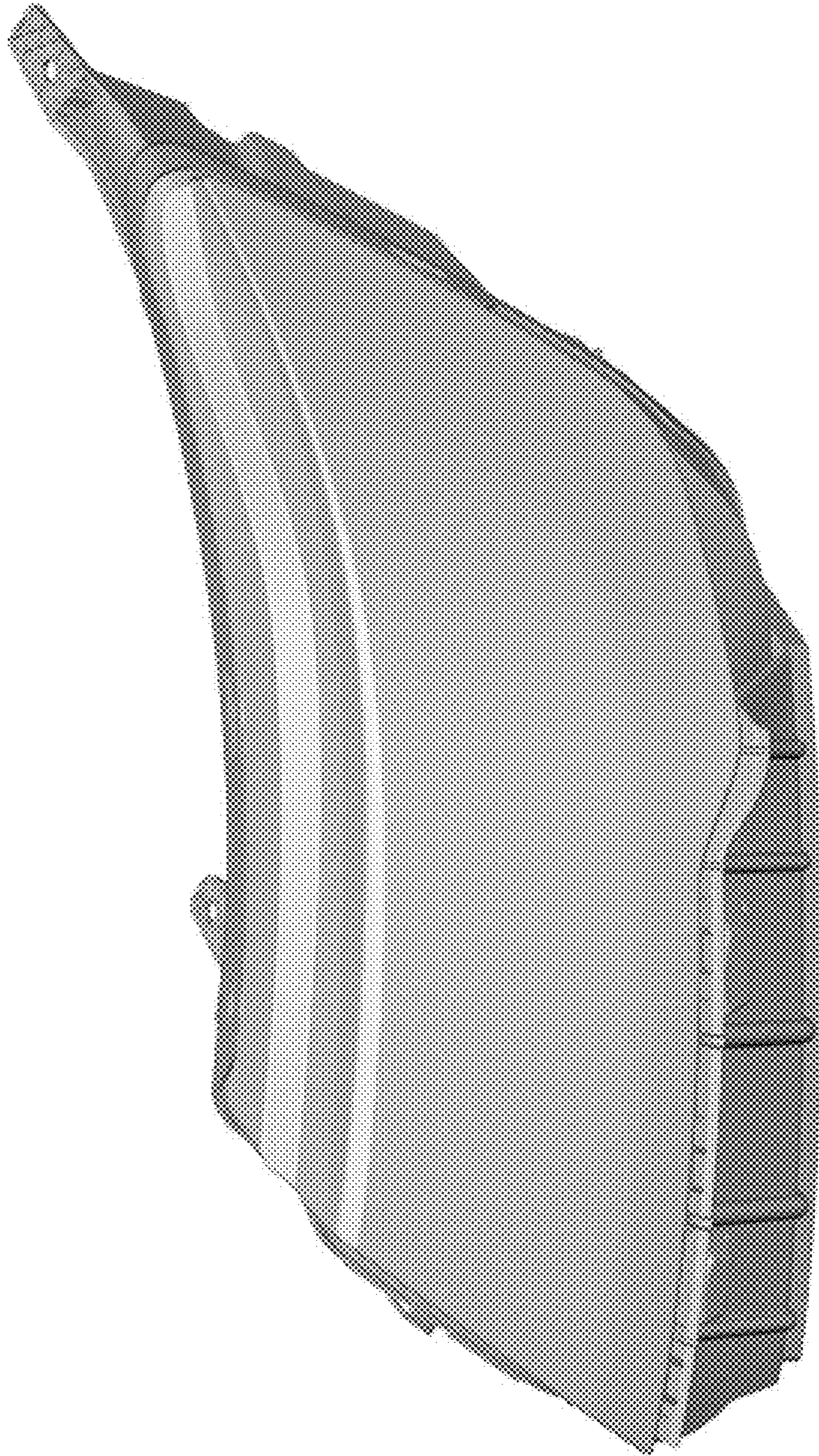

Figure 1

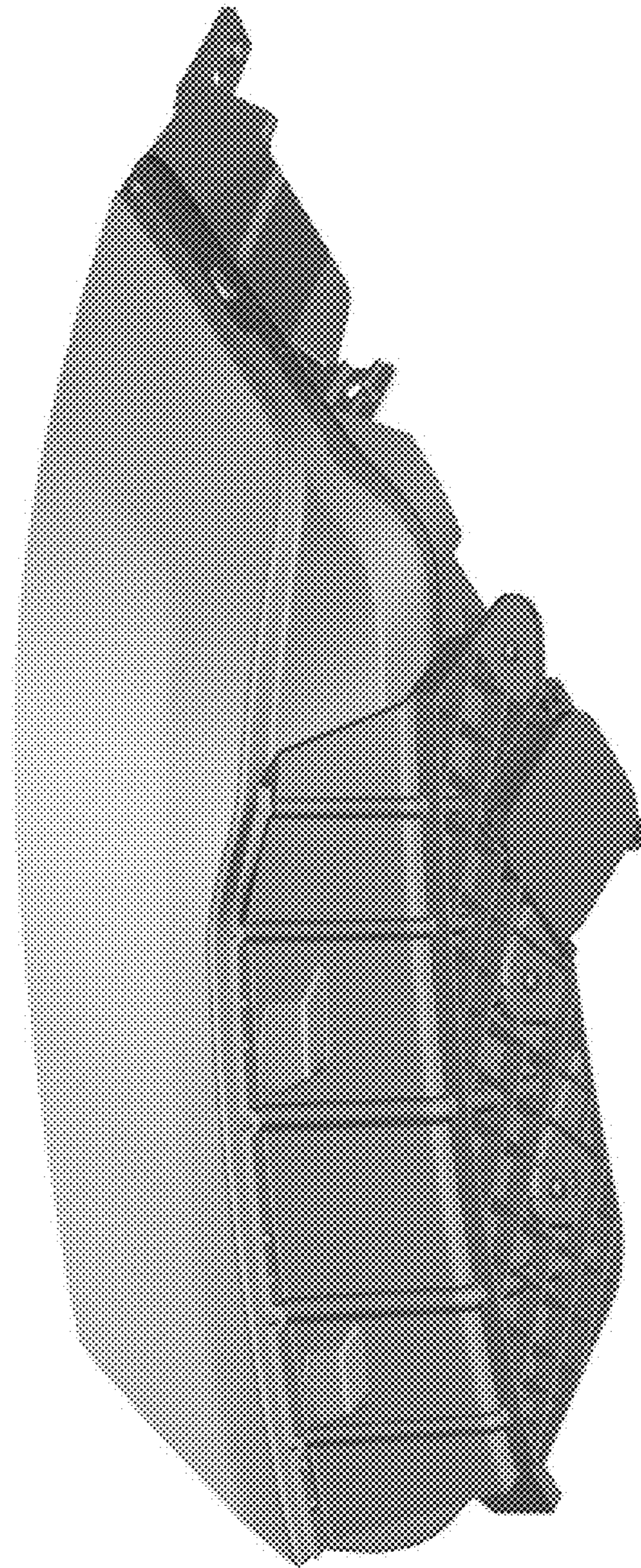

Figure 2

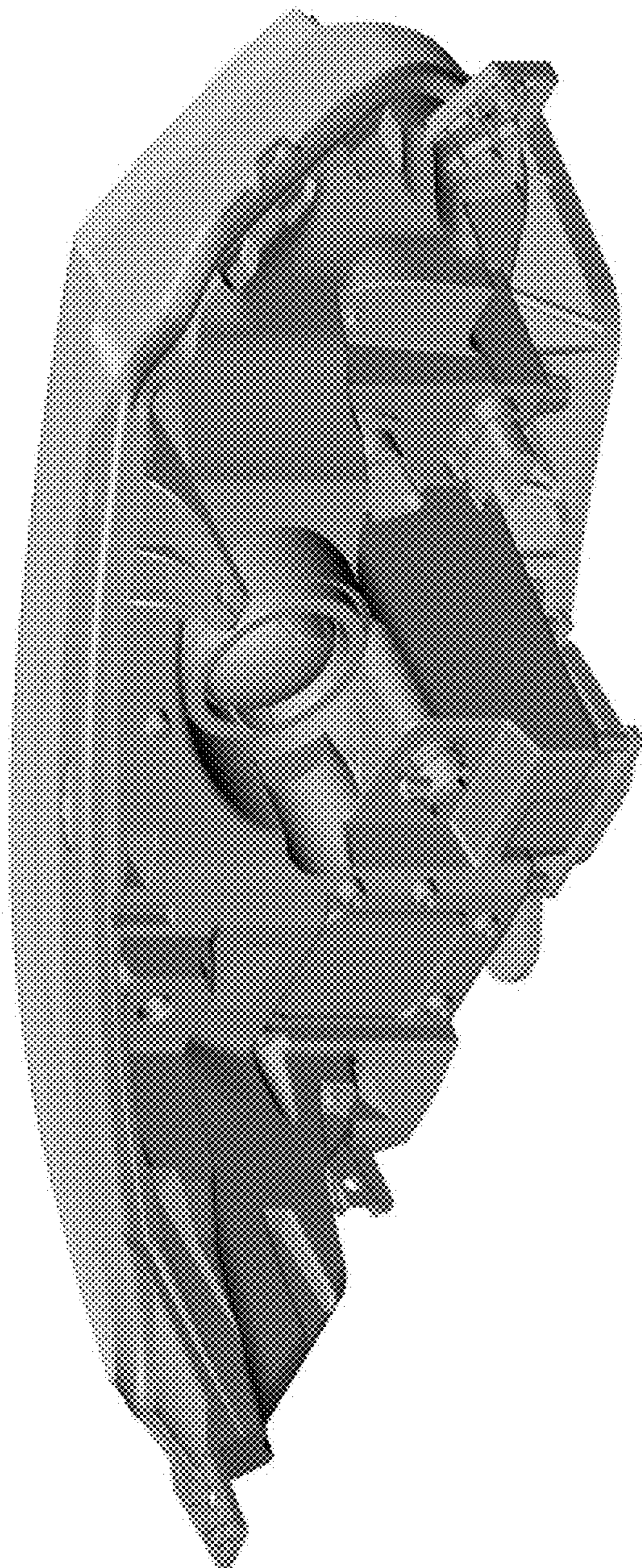

Figure 3

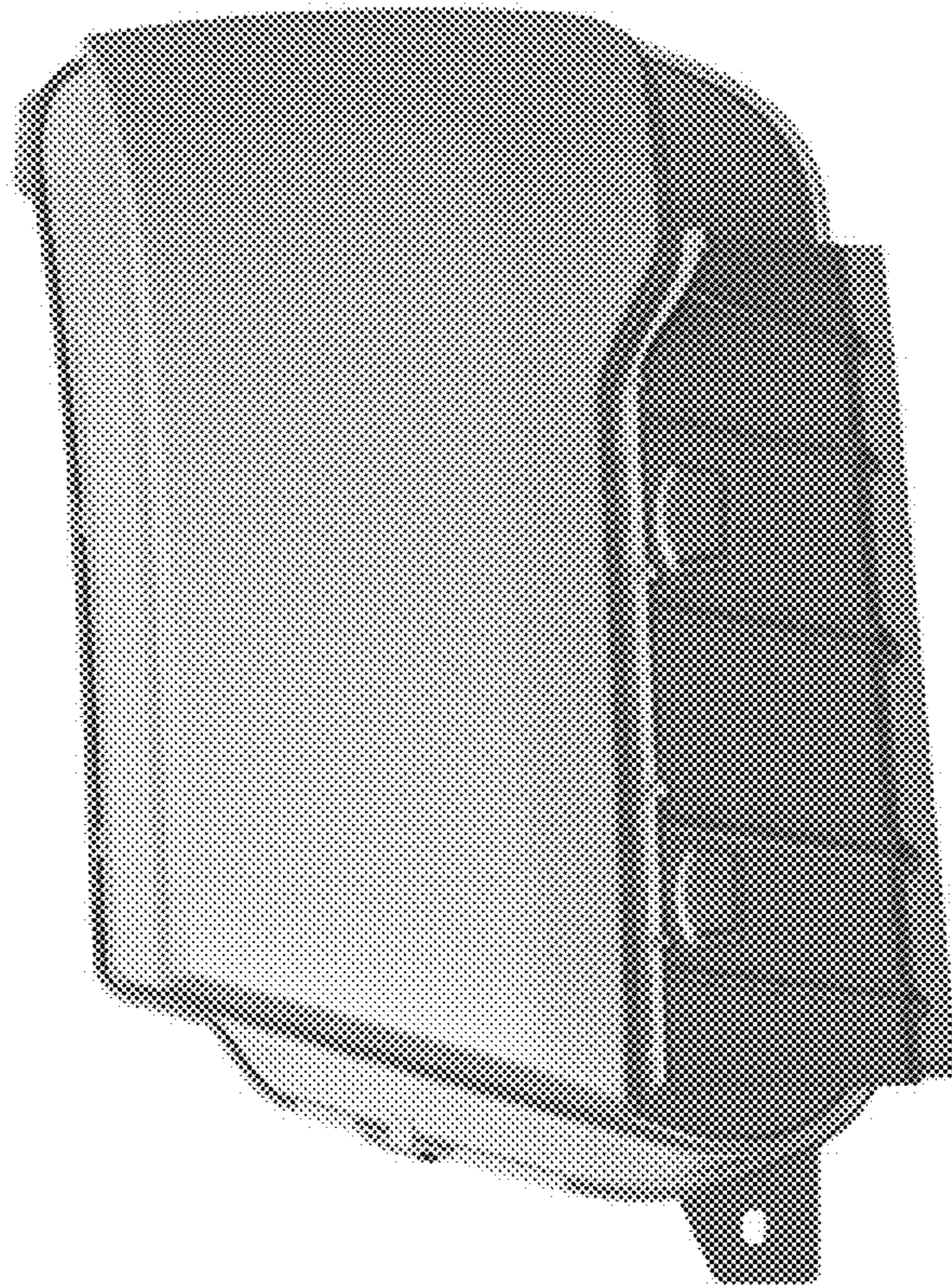

Figure 4

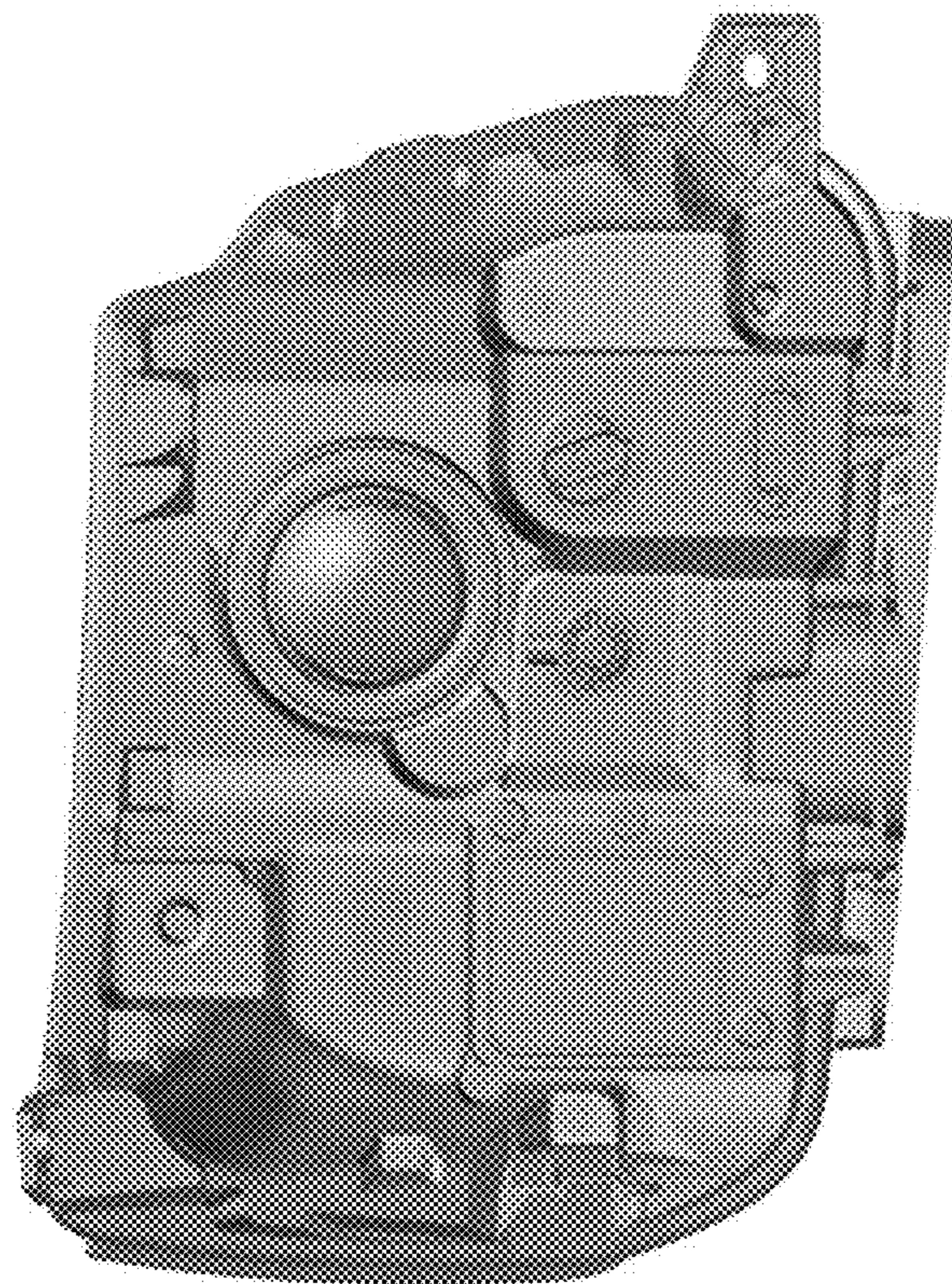

Figure 5

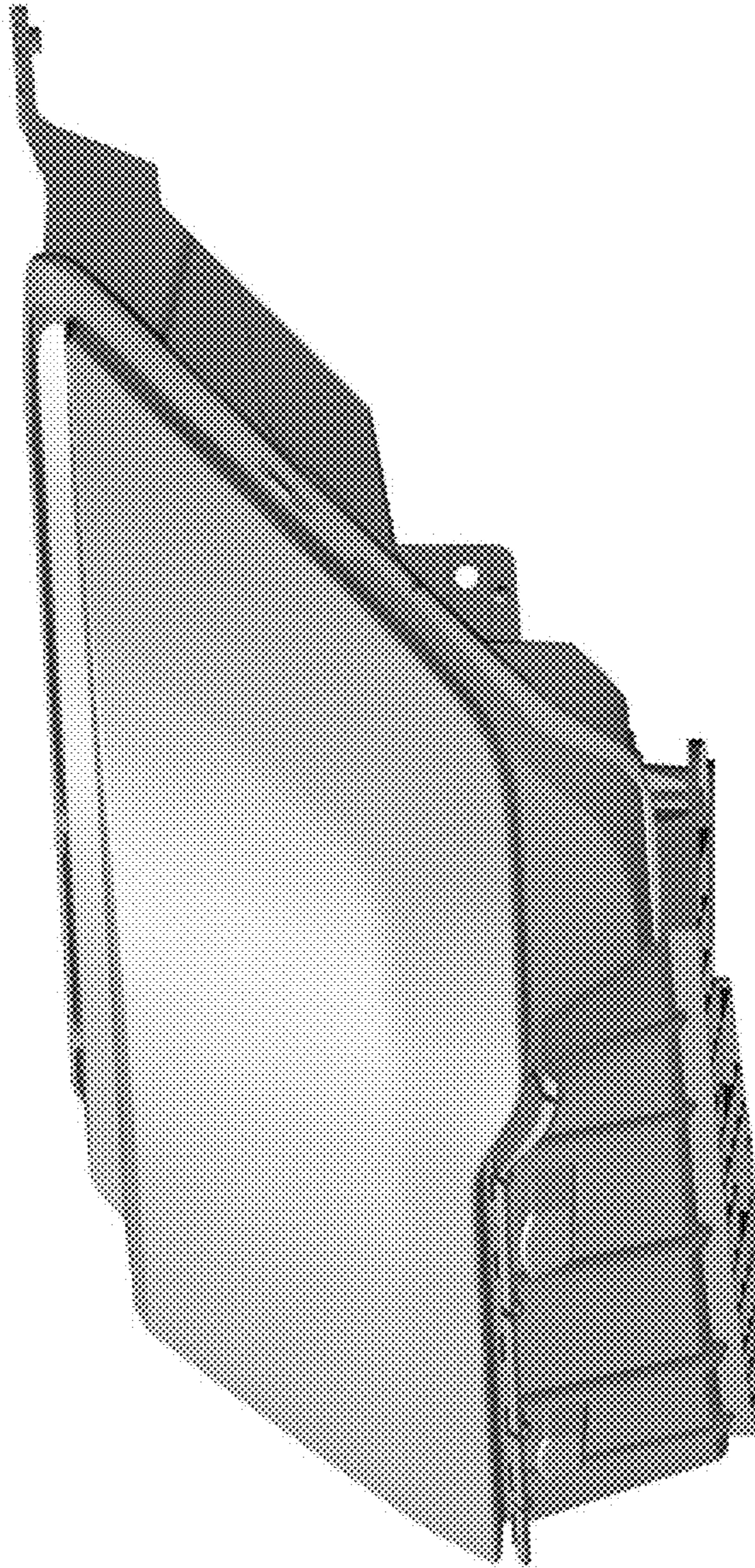

Figure 6

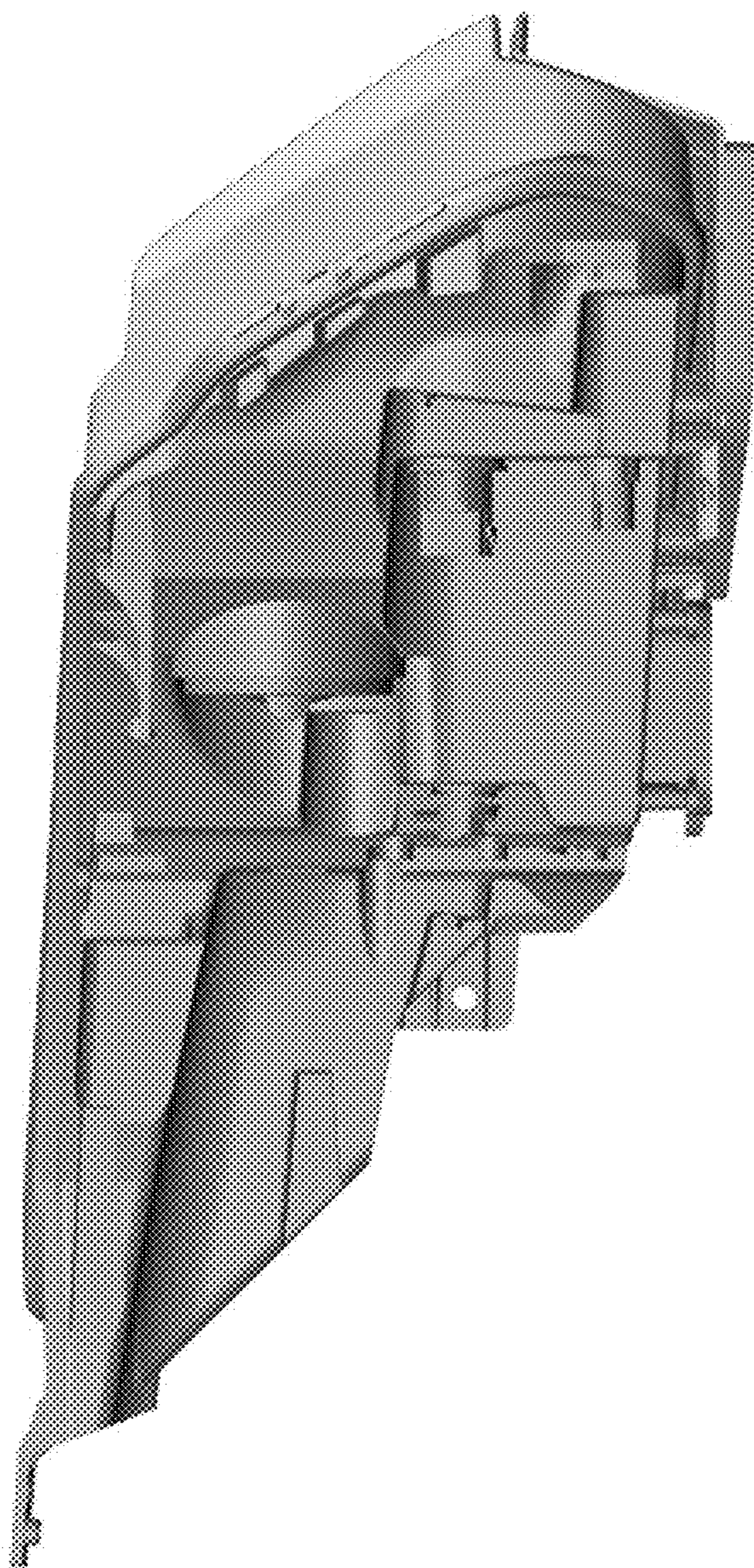

Figure 7

Figure 8

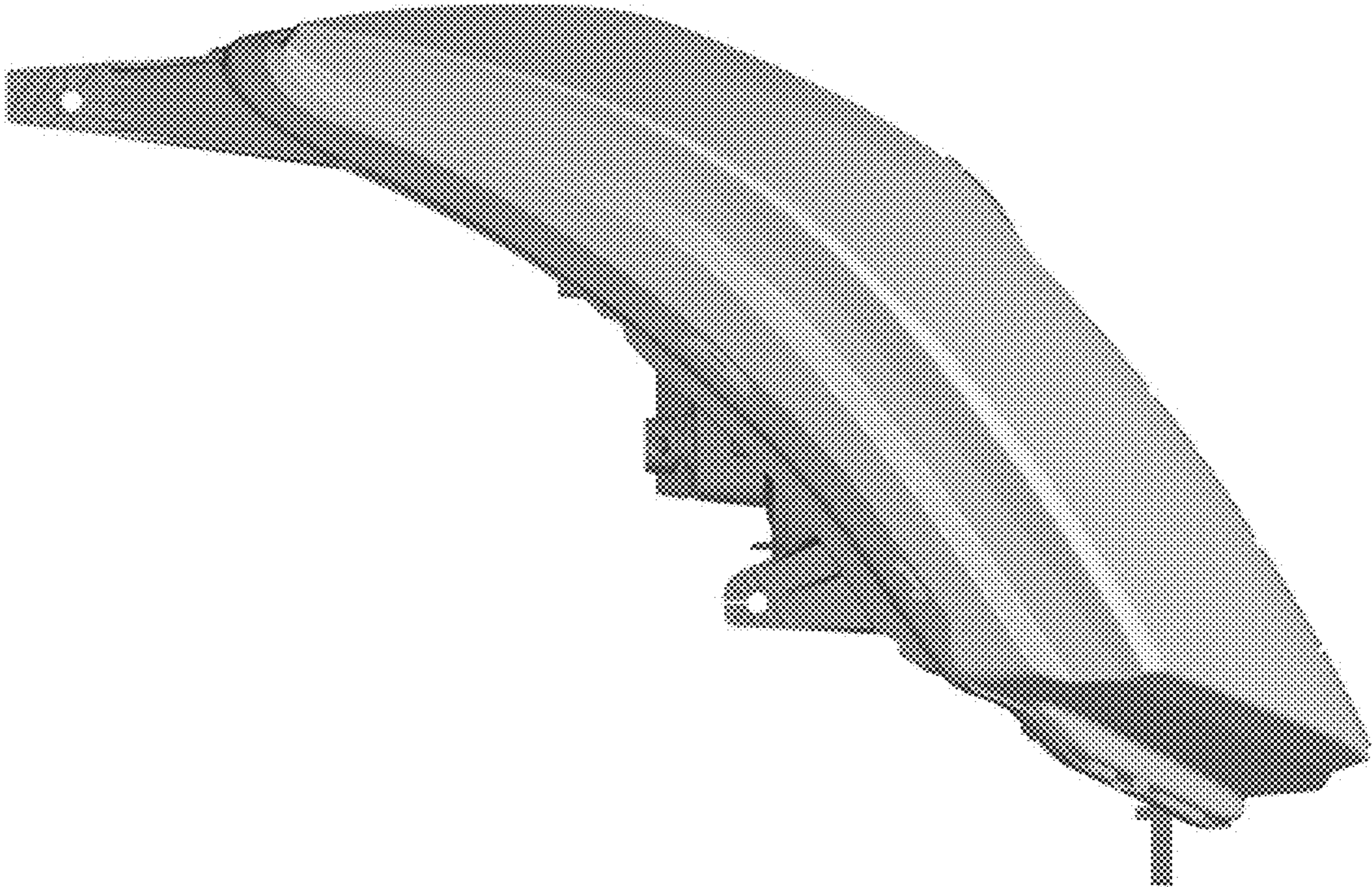

Figure 9

