



US00D780950S

(12) **United States Design Patent**  
**Marshall**

(10) **Patent No.:** **US D780,950 S**  
(45) **Date of Patent:** **\*\* Mar. 7, 2017**

(54) **WINDOW COMPONENT EXTRUSION**

D729,948 S 5/2015 Stankay  
D732,203 S \* 6/2015 Campbell ..... D25/124  
D732,204 S \* 6/2015 Campbell ..... D25/124  
D759,851 S \* 6/2016 Marshall ..... D25/124

(71) Applicant: **Chelsea Building Products, Inc.**,  
Oakmont, PA (US)

\* cited by examiner

(72) Inventor: **Philip Marshall**, Pittsburgh, PA (US)

*Primary Examiner* — Daniel Bui

(73) Assignee: **Chelsea Building Products, Inc.**,  
Oakmont, PA (US)

*Assistant Examiner* — Gino Colan

(74) *Attorney, Agent, or Firm* — Drinker Biddle & Reath  
LLP

(\*\*) Term: **15 Years**

(21) Appl. No.: **29/544,401**

(57) **CLAIM**

The ornamental design for a window component extrusion,  
as shown and described.

(22) Filed: **Nov. 3, 2015**

(51) **LOC (10) Cl.** ..... **25-01**

**DESCRIPTION**

(52) **U.S. Cl.**  
USPC ..... **D25/124**

(58) **Field of Classification Search**  
USPC ..... D25/119–125, 60; D20/42, 43, 44  
CPC ..... E06B 1/36; E06B 2003/26321; E06B  
3/26345; E06B 1/366; E06B 1/04; E06B  
1/28

FIG. 1 is a perspective view of a window component  
extrusion according to the present invention.

FIG. 2 is a right side view of the window component  
extrusion of FIG. 1.

FIG. 3 is a left side view of the window component  
extrusion of FIG. 1.

FIG. 4 is a front view of the window component  
extrusion of FIG. 1.

FIG. 5 is a rear view of the window component  
extrusion of FIG. 1.

FIG. 6 is a top view of the window component  
extrusion of FIG. 1; and,

FIG. 7 is a bottom view of the window component  
extrusion of FIG. 1.

The window component extrusion is shown with two  
parallel dash-dot lines and a bracket to represent  
indeterminate length. The appearance of any  
portion of the article between the break lines  
forms no part of the claimed design.

See application file for complete search history.

(56) **References Cited**

U.S. PATENT DOCUMENTS

D461,013 S	7/2002	Marshall	
D461,014 S	7/2002	Marshall	
D608,465 S *	1/2010	Franson	..... D25/124
D693,029 S *	11/2013	Wickland	..... D25/124
D713,555 S	9/2014	Stankay et al.	
D713,556 S	9/2014	Stankay	
D713,557 S	9/2014	Stankay	
D713,558 S	9/2014	Stankay et al.	
D716,968 S	11/2014	Stankay	
D729,947 S	5/2015	Stankay	

**1 Claim, 6 Drawing Sheets**

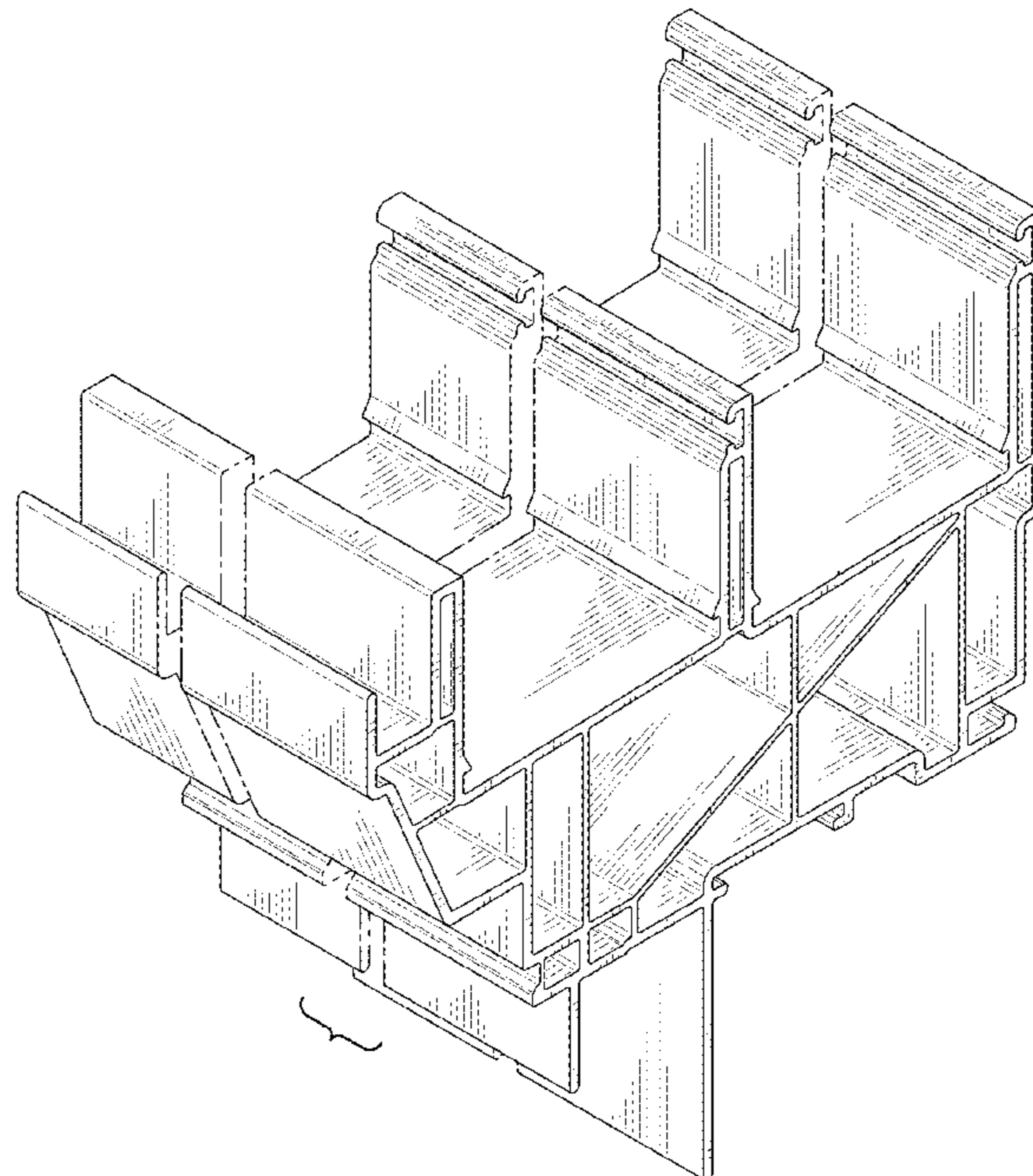

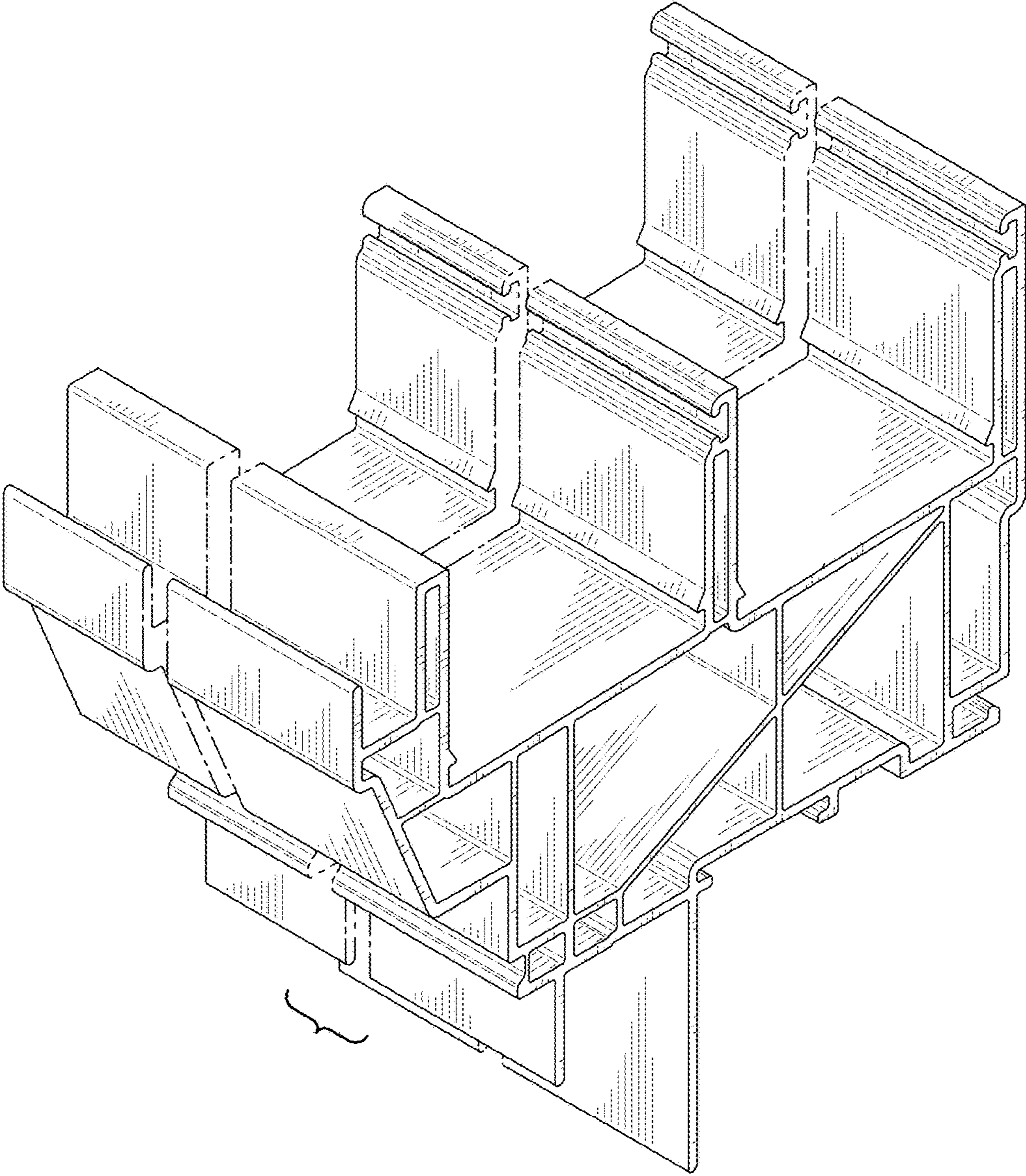

FIG. 1

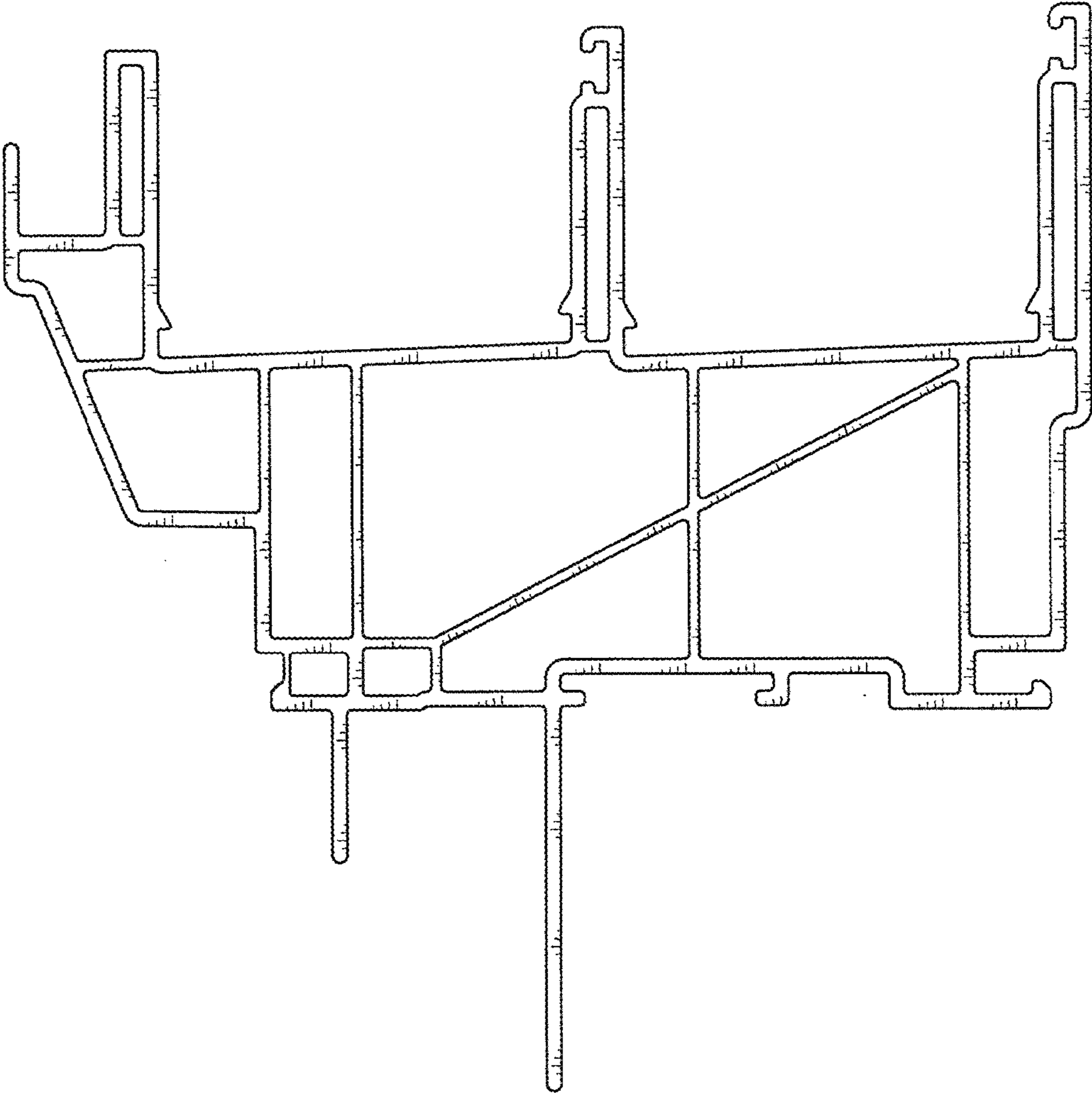

FIG. 2

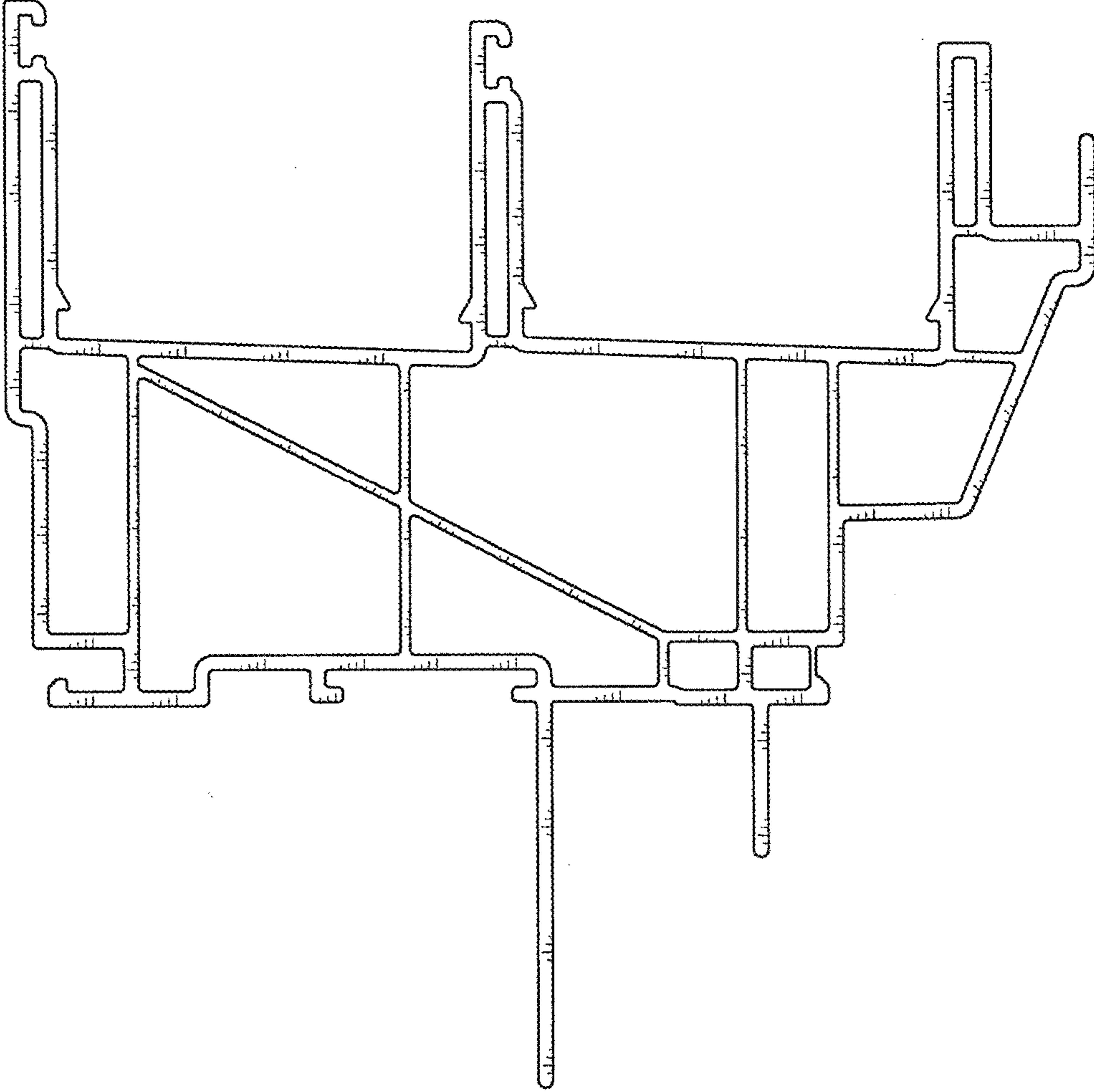

FIG. 3

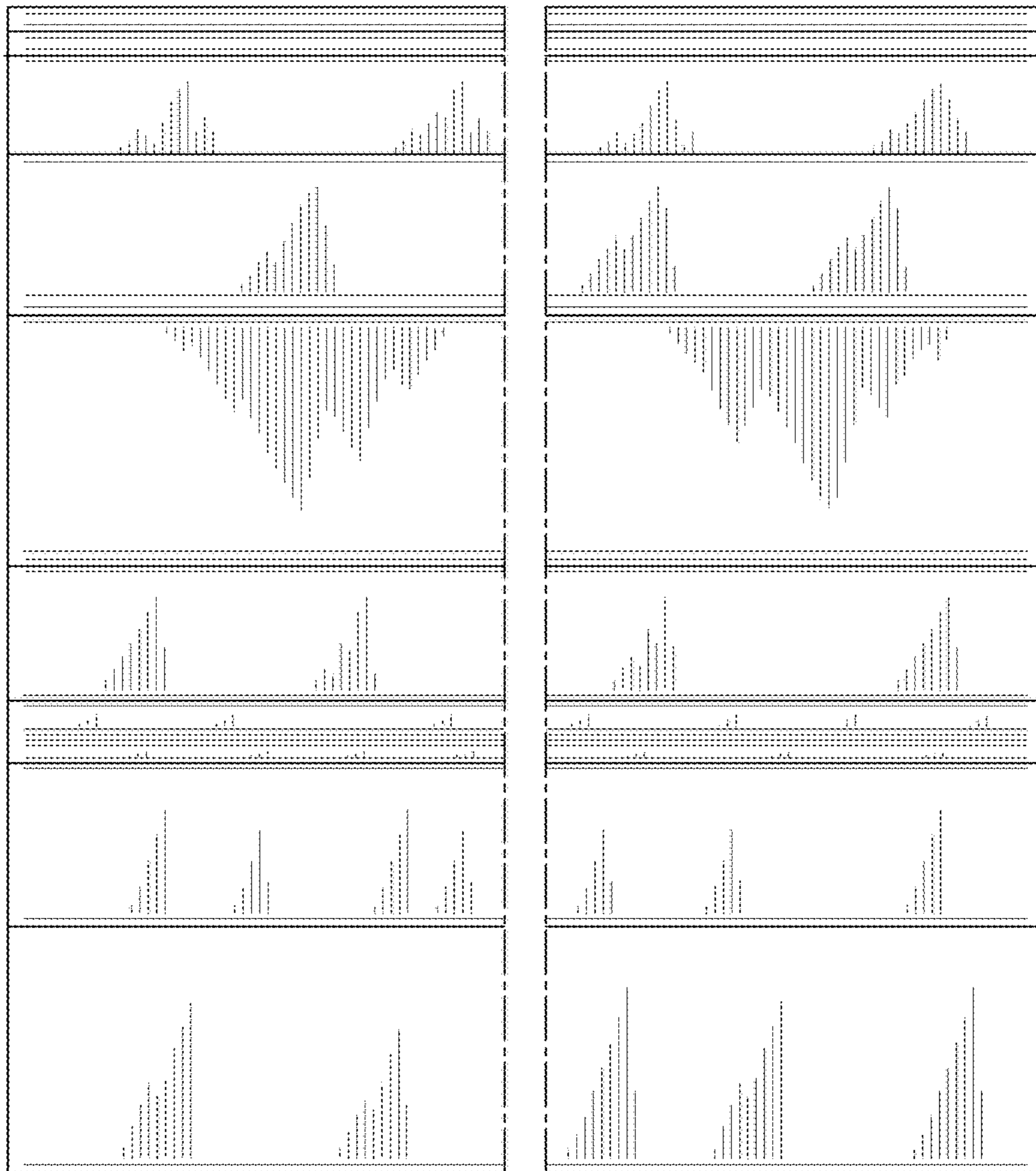

FIG. 4

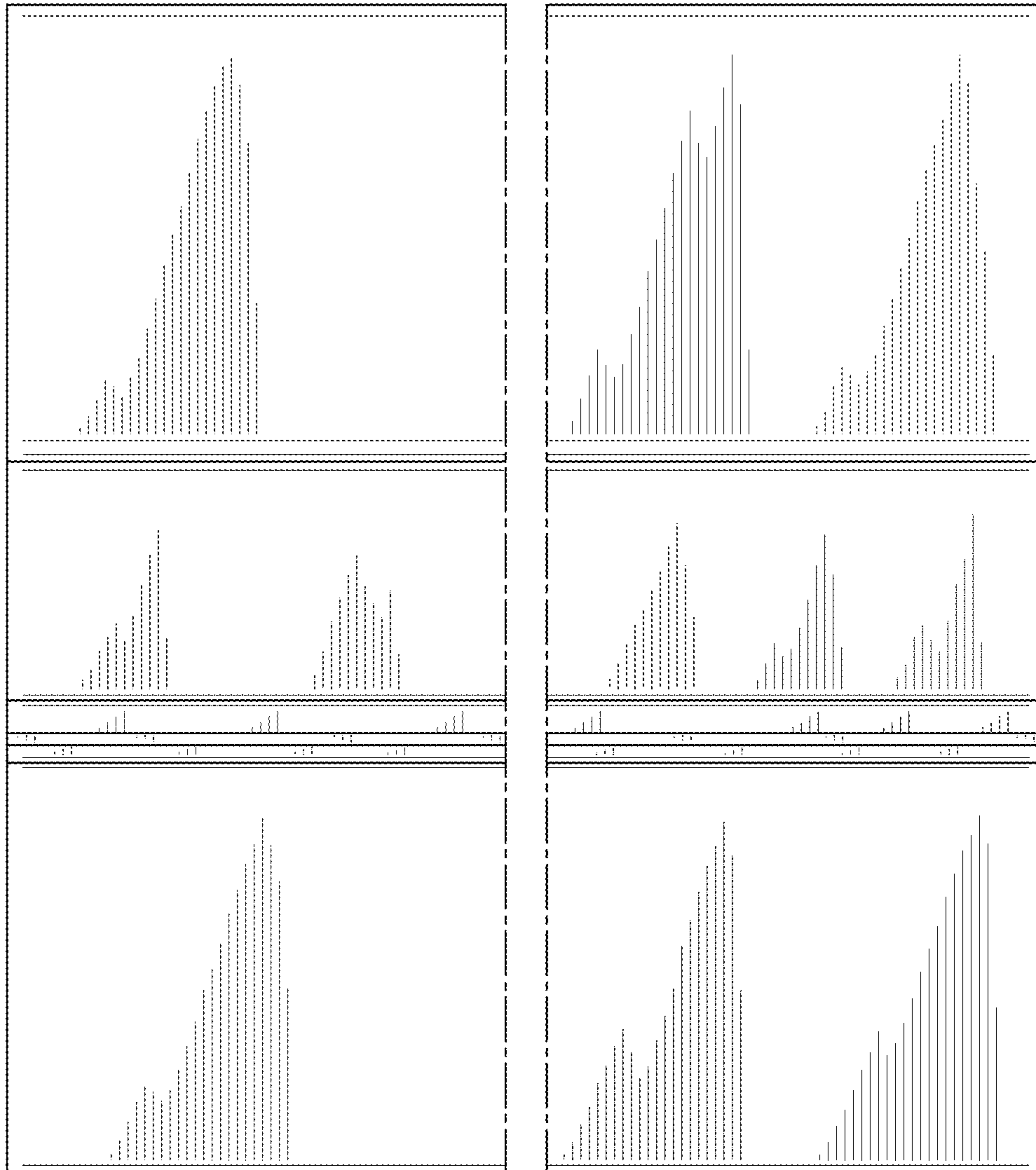

FIG. 5

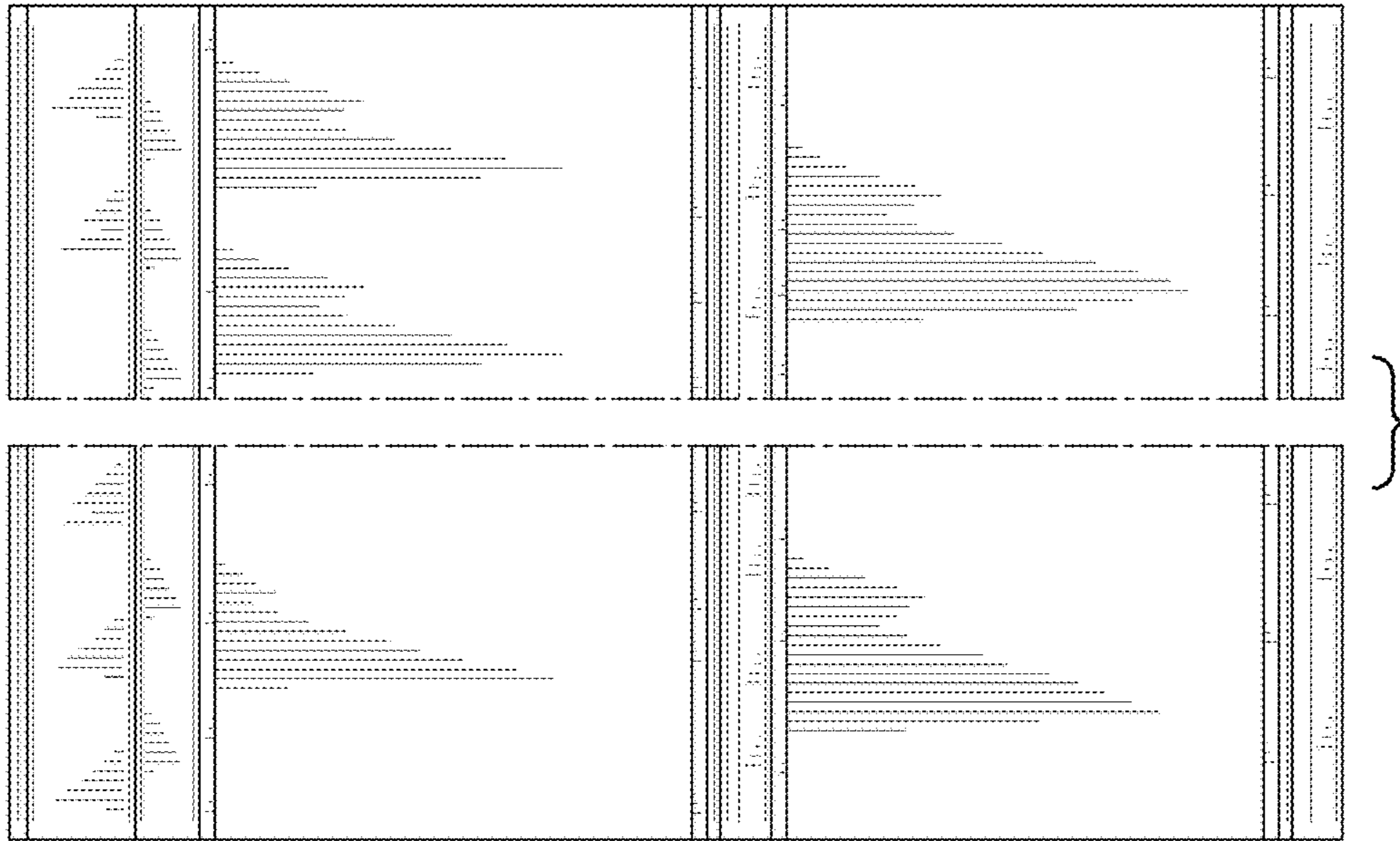

FIG. 6

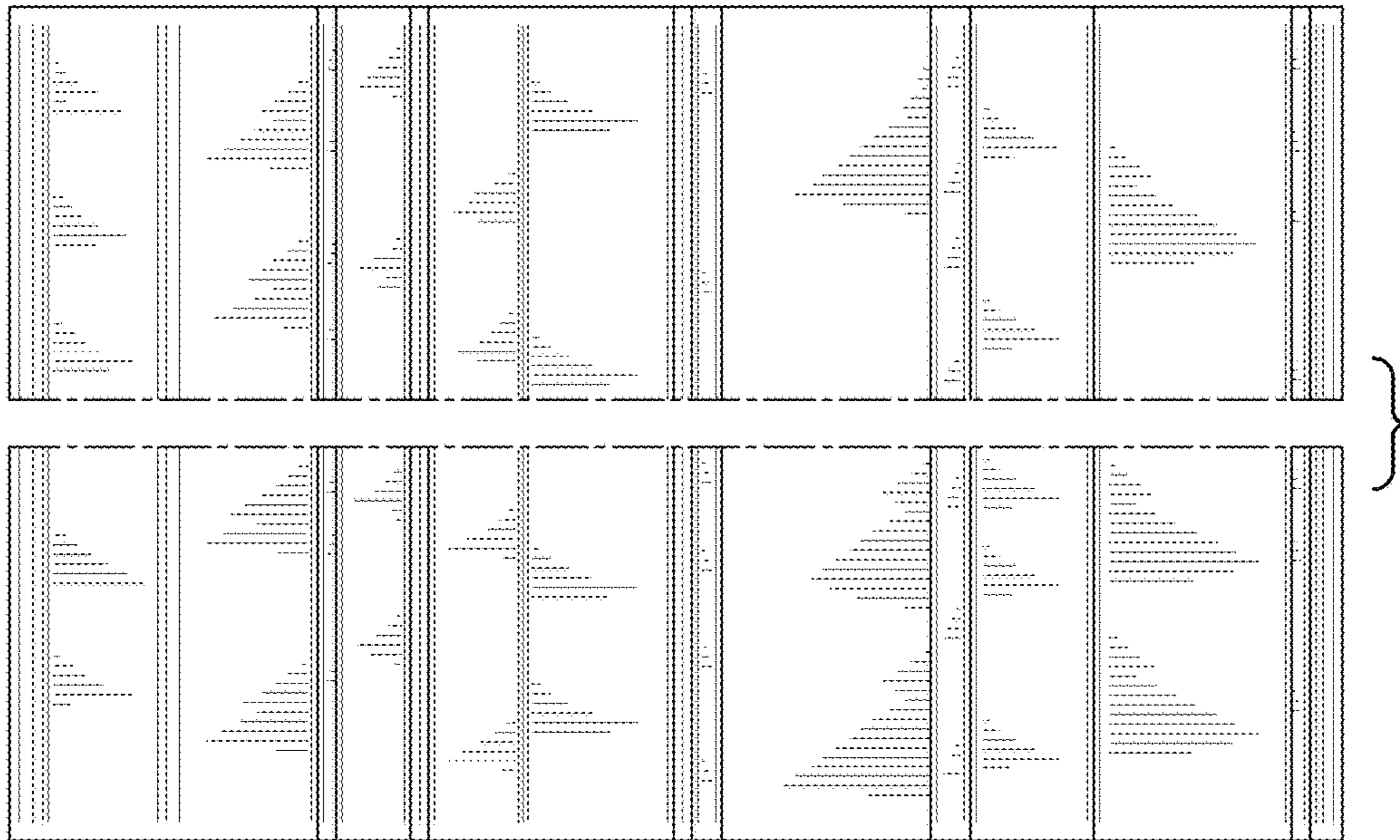

FIG. 7