



US00D780937S

(12) **United States Design Patent**  
**Barbosa**

(10) **Patent No.:** **US D780,937 S**

(45) **Date of Patent:** **\*\* Mar. 7, 2017**

(54) **AUTOMATED TELLER MACHINE ENCLOSURE**

(71) Applicant: **TECNOLOGIA BANCARIA S.A.**,  
Barueri (BR)

(72) Inventor: **Thais P. Barbosa**, São Paulo (BR)

(73) Assignee: **TECNOLOGIA BANCARIA S.A.**,  
Barueri (BR)

(\*\*) Term: **14 Years**

(21) Appl. No.: **29/519,005**

(22) Filed: **Mar. 2, 2015**

(51) **LOC (10) Cl.** ..... **25-03**

(52) **U.S. Cl.**  
USPC ..... **D25/33**

(58) **Field of Classification Search**  
USPC ..... D25/1, 4, 14-18, 22-34; 52/79.1, 79.5,  
52/79.9, 69; D34/28, 38; D12/101-106;  
296/172-173; D3/272; 220/1.5  
CPC ..... E04H 1/1203; E04H 1/12; E04H 15/001;  
E04H 15/04; E04H 15/44; E04H 15/30;  
E04H 9/14; E04H 2001/1283  
See application file for complete search history.

(56) **References Cited**

**U.S. PATENT DOCUMENTS**

D115,003 S \* 5/1939 Owings ..... D25/18  
D209,576 S \* 12/1967 Wah et al. .... D25/22

D275,893 S \* 10/1984 Duggar ..... D25/1  
D286,098 S \* 10/1986 Prinzhorn ..... D25/1  
D296,028 S \* 5/1988 Foster ..... D25/1  
D339,255 S \* 9/1993 Fryman ..... D25/1  
D339,870 S \* 9/1993 Carlin ..... D25/1  
D373,641 S \* 9/1996 Lee ..... D25/16  
D595,425 S \* 6/2009 Jackson ..... D25/16  
D610,266 S \* 2/2010 Strehler ..... D25/33  
D740,961 S \* 10/2015 Hart ..... D25/16  
D752,242 S \* 3/2016 Kroeplien ..... D25/33  
2013/0147634 A1 \* 6/2013 Abraham, III ..... E04H 5/02  
220/1.5

\* cited by examiner

*Primary Examiner* — Susan Bennett Hattan

*Assistant Examiner* — Brett Miller

(74) *Attorney, Agent, or Firm* — Fox Rothschild LLP

(57) **CLAIM**

The ornamental design for automated teller machine enclosure, as shown and described.

**DESCRIPTION**

FIG. 1 is a front perspective view an exterior of an automated teller machine enclosure according to the new design; FIG. 2 is a front view of the interior thereof; FIG. 3 is a back view of the interior thereof; FIG. 4 is a right side view of the interior thereof; FIG. 5 is a left side view of the interior thereof (automated teller machines are not shown); and, FIG. 6 is a top plan view of the interior thereof.

**1 Claim, 6 Drawing Sheets**

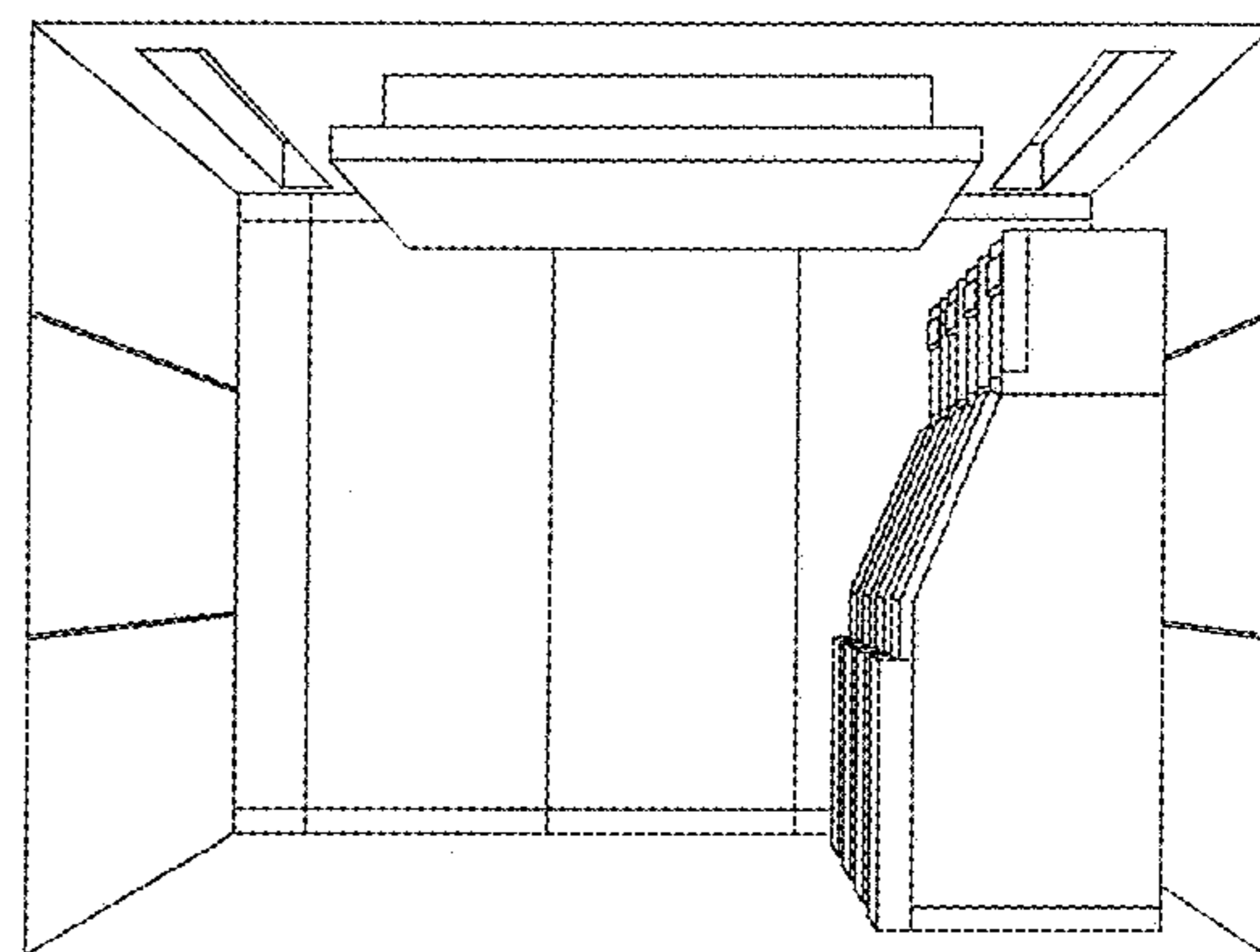
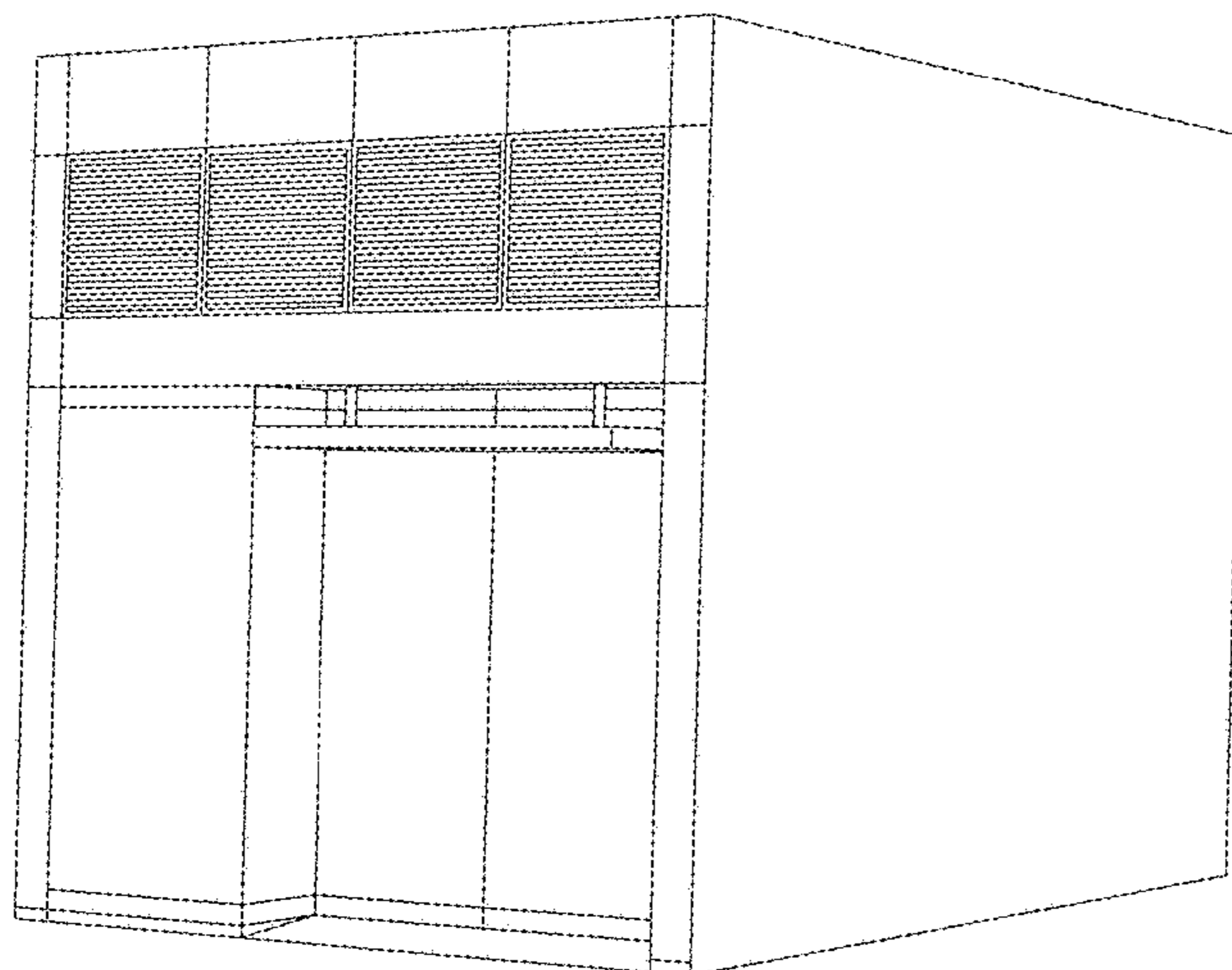

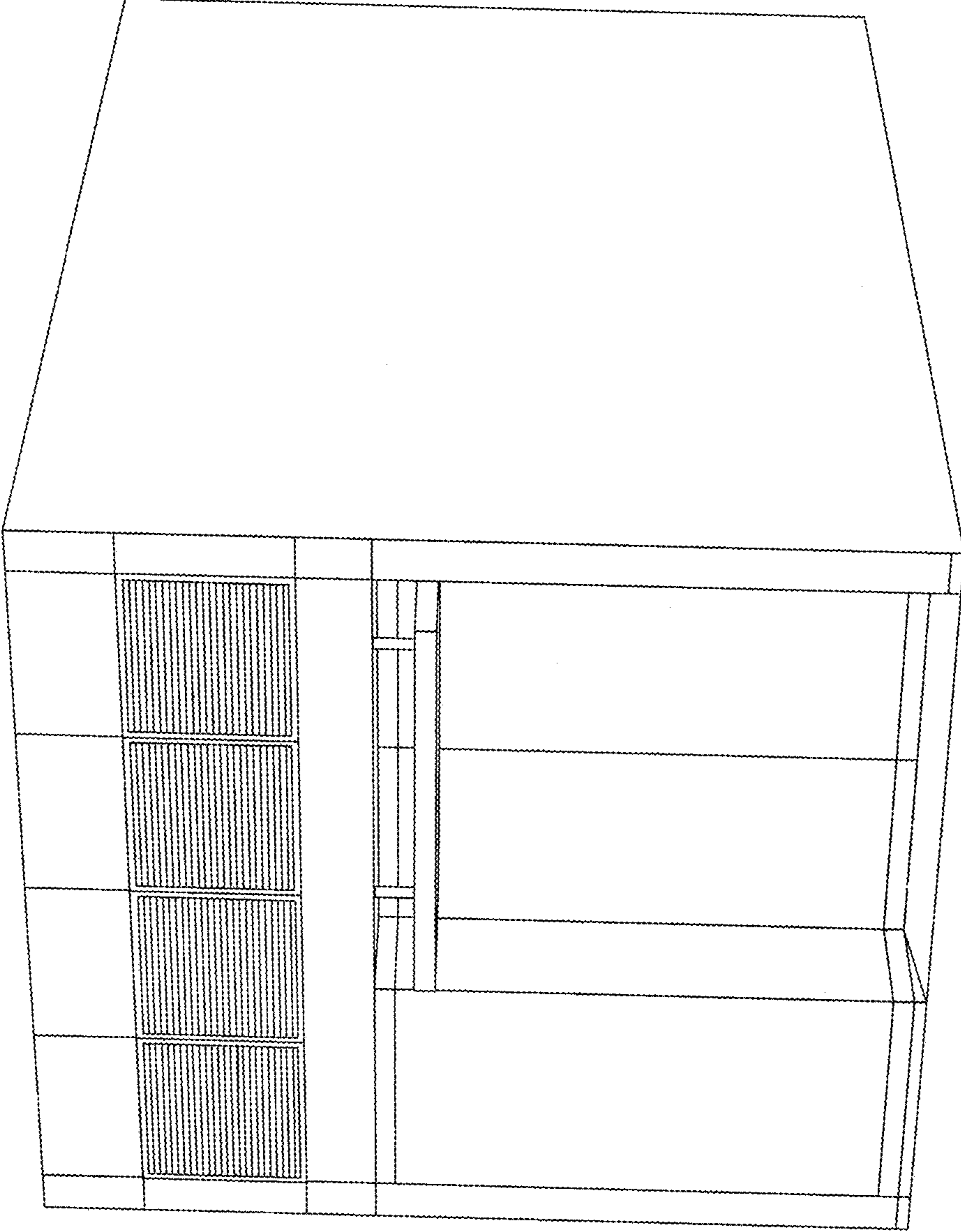

FIG. 1

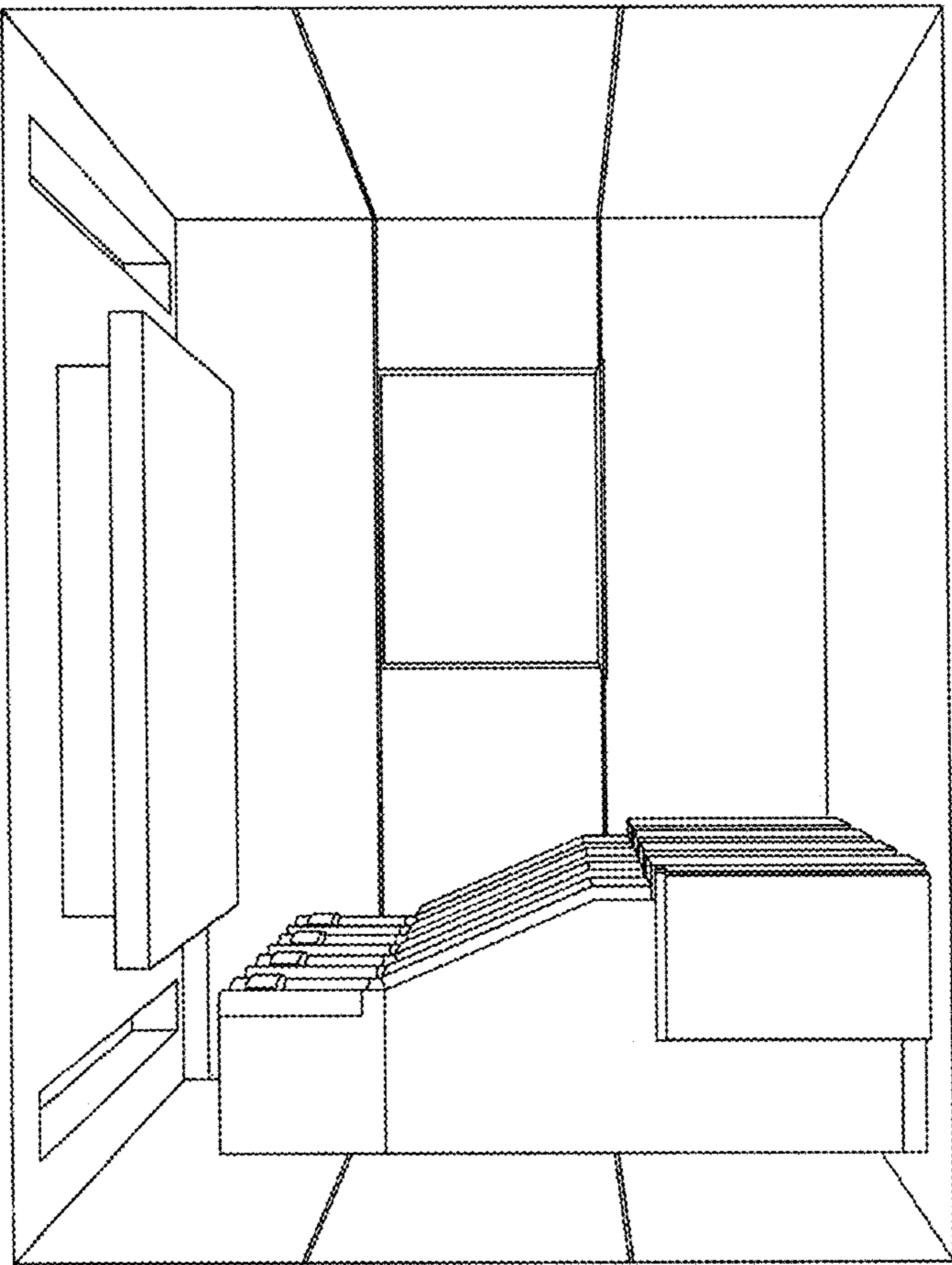

FIG. 2

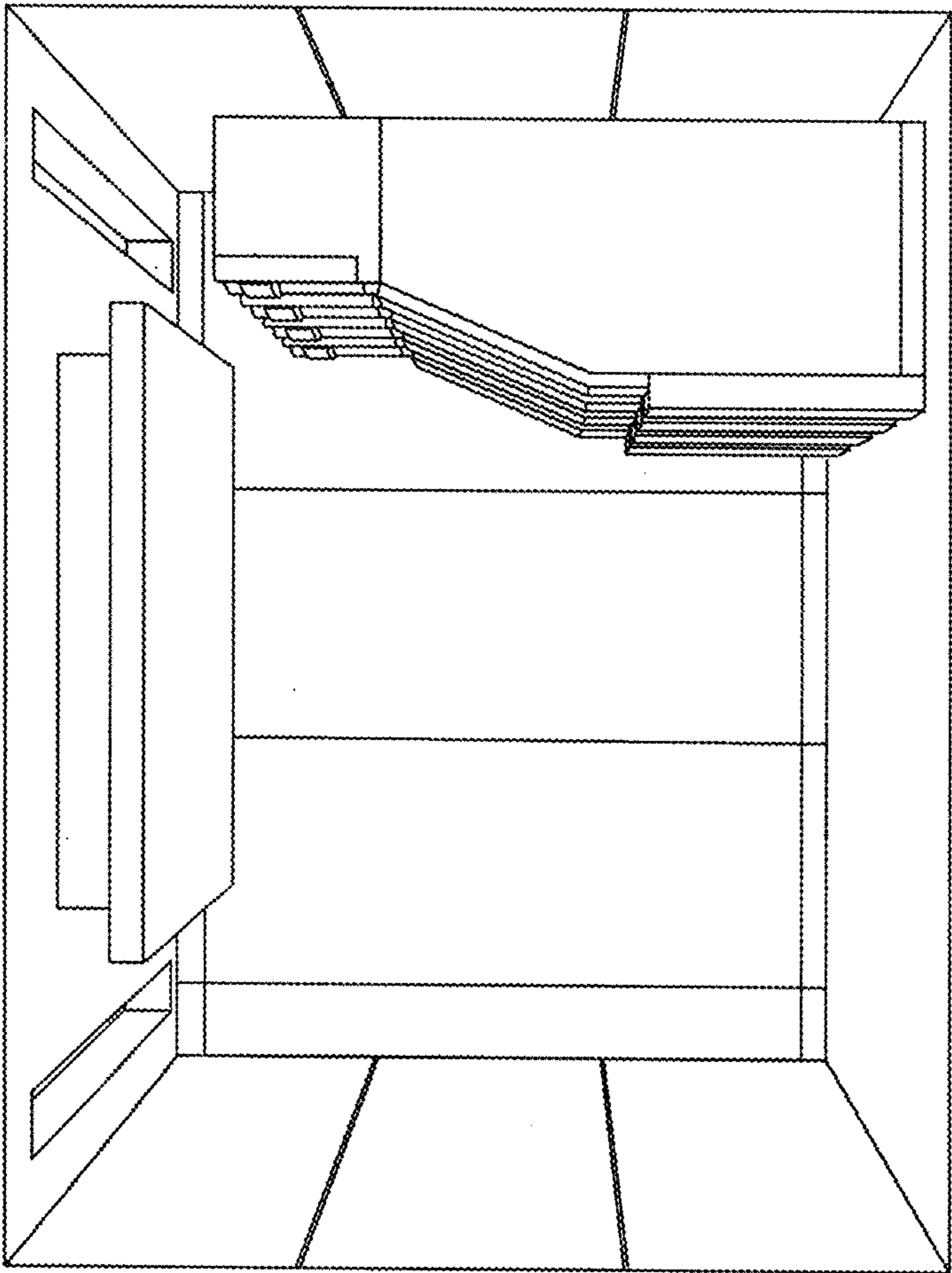

FIG. 3

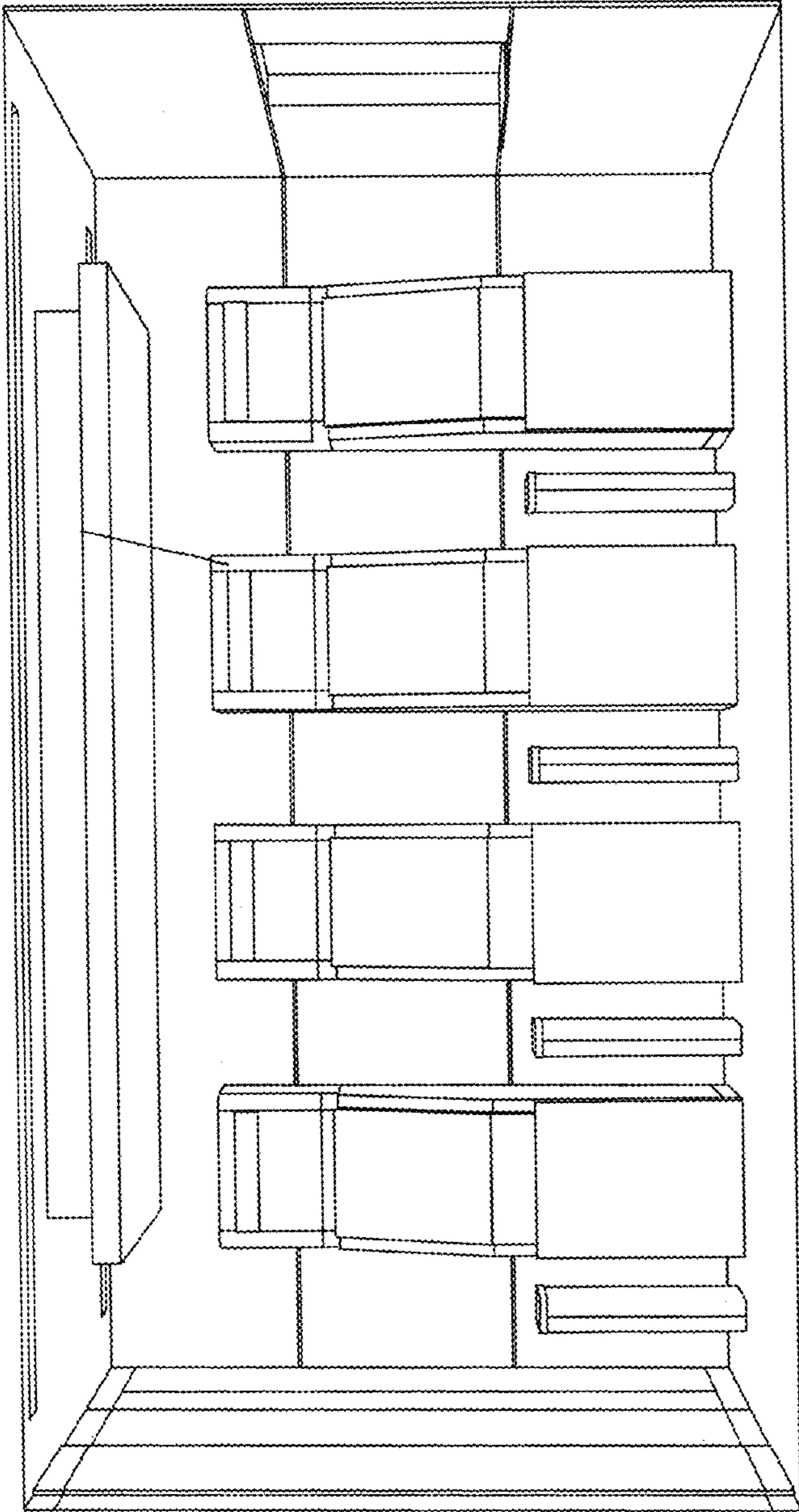

FIG. 4

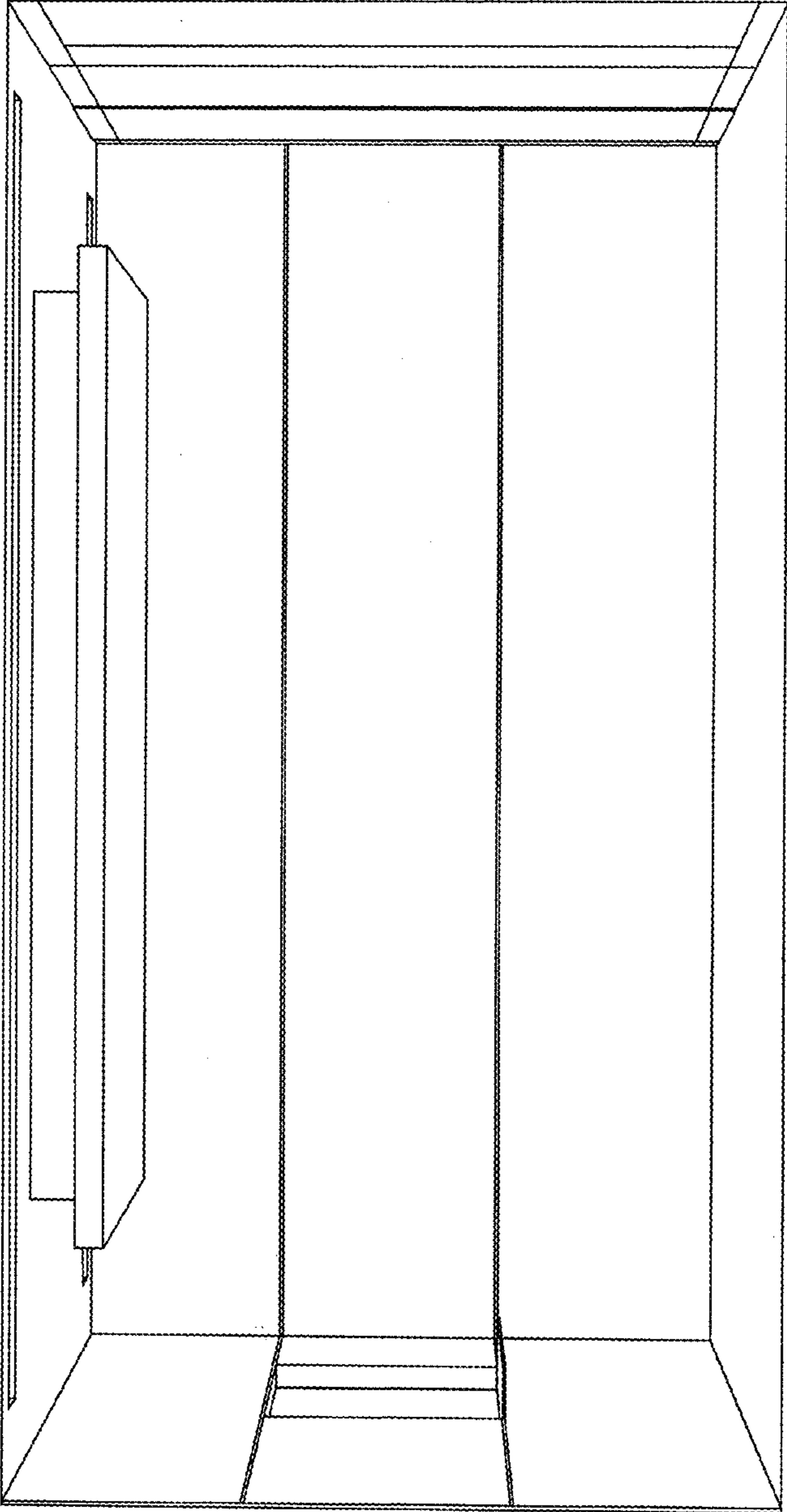

FIG. 5

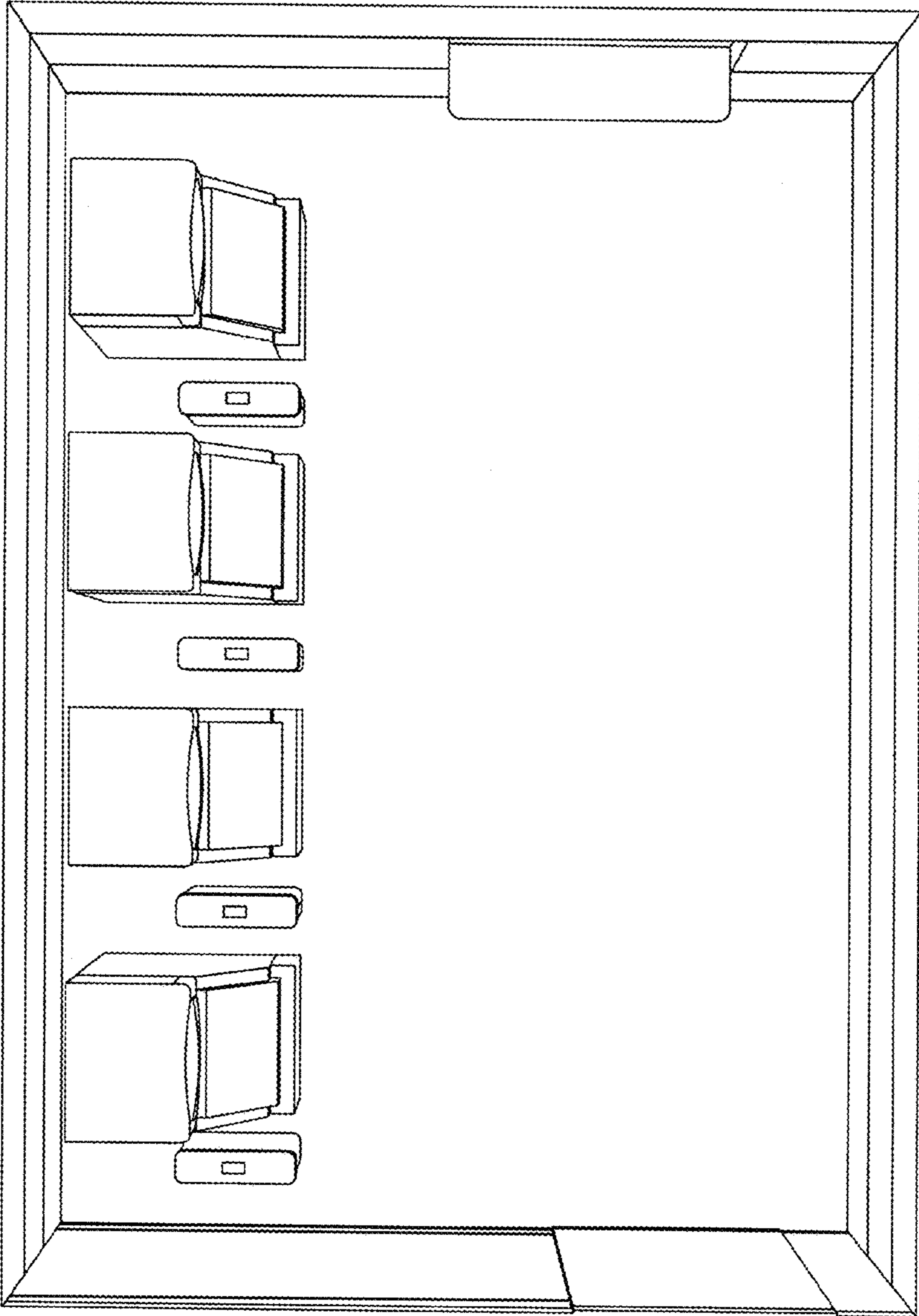

FIG. 6