



US00D780873S

(12) **United States Design Patent** (10) **Patent No.:** **US D780,873 S**
McPherson (45) **Date of Patent:** **** Mar. 7, 2017**

(54) **ARCHERY BOW CAM**
(71) Applicant: **MCP IP, LLC**, Sparta, WI (US)
(72) Inventor: **Mathew A. McPherson**, Norwalk, WI (US)
(73) Assignee: **MCP IP, LLC**, Sparta, WI (US)
(**) Term: **15 Years**
(21) Appl. No.: **29/541,173**
(22) Filed: **Sep. 30, 2015**
(51) **LOC (10) Cl.** **22-01**
(52) **U.S. Cl.**
USPC **D22/107**
(58) **Field of Classification Search**
USPC D22/107
CPC F41B 5/10; F41B 5/1403; F41B 5/105;
F41B 5/14; F41B 5/123
See application file for complete search history.

5,381,777 A 1/1995 Mitchell et al.
5,505,185 A 4/1996 Miller
5,678,529 A 10/1997 Larson
5,782,229 A 7/1998 Evans et al.
5,791,323 A 8/1998 Dunlap
5,890,480 A 4/1999 McPherson
5,934,265 A 8/1999 Darlington
5,960,778 A 10/1999 Larson
6,035,840 A 3/2000 McPherson
6,082,347 A 7/2000 Darlington
6,112,732 A 9/2000 Larson
6,247,466 B1 6/2001 McPherson
6,321,736 B1 11/2001 McPherson
6,443,139 B1 9/2002 McPherson
6,516,790 B1 2/2003 Darlington
6,666,202 B1 12/2003 Darlington
6,688,295 B1 2/2004 Miller
6,792,930 B1 9/2004 Kronengold et al.
6,990,970 B1 1/2006 Darlington
6,994,079 B1 2/2006 Darlington
(Continued)

Primary Examiner — Michael A Pratt

(57) **CLAIM**

The ornamental design for an archery bow cam, as shown and described.

(56) **References Cited**

U.S. PATENT DOCUMENTS

3,486,495 A 12/1969 Allen
3,990,425 A 11/1976 Ketchum
4,078,538 A 3/1978 Shepley
4,337,749 A 7/1982 Barna
4,338,910 A 7/1982 Darlington
4,440,142 A 4/1984 Simonds
4,461,267 A 7/1984 Simonds et al.
4,515,142 A 5/1985 Nurney
4,519,374 A 5/1985 Miller
4,660,536 A 4/1987 McPherson
4,774,927 A 10/1988 Larson
4,926,833 A 5/1990 Darlington
4,967,721 A 11/1990 Larson
5,211,155 A 5/1993 Zamojski
5,368,006 A 11/1994 McPherson

DESCRIPTION

FIG. 1 is an angled isometric view of the cam.
FIG. 2 is a front view of the cam.
FIG. 3 is a back view of the cam.
FIG. 4 is a left side view of the cam.
FIG. 5 is a right side view of the cam.
FIG. 6 is a top view of the cam; and,
FIG. 7 is a bottom view of the cam.
The broken lines in the Figures are for illustrative purposes only. The broken lines form no portion of the claimed design.

1 Claim, 5 Drawing Sheets

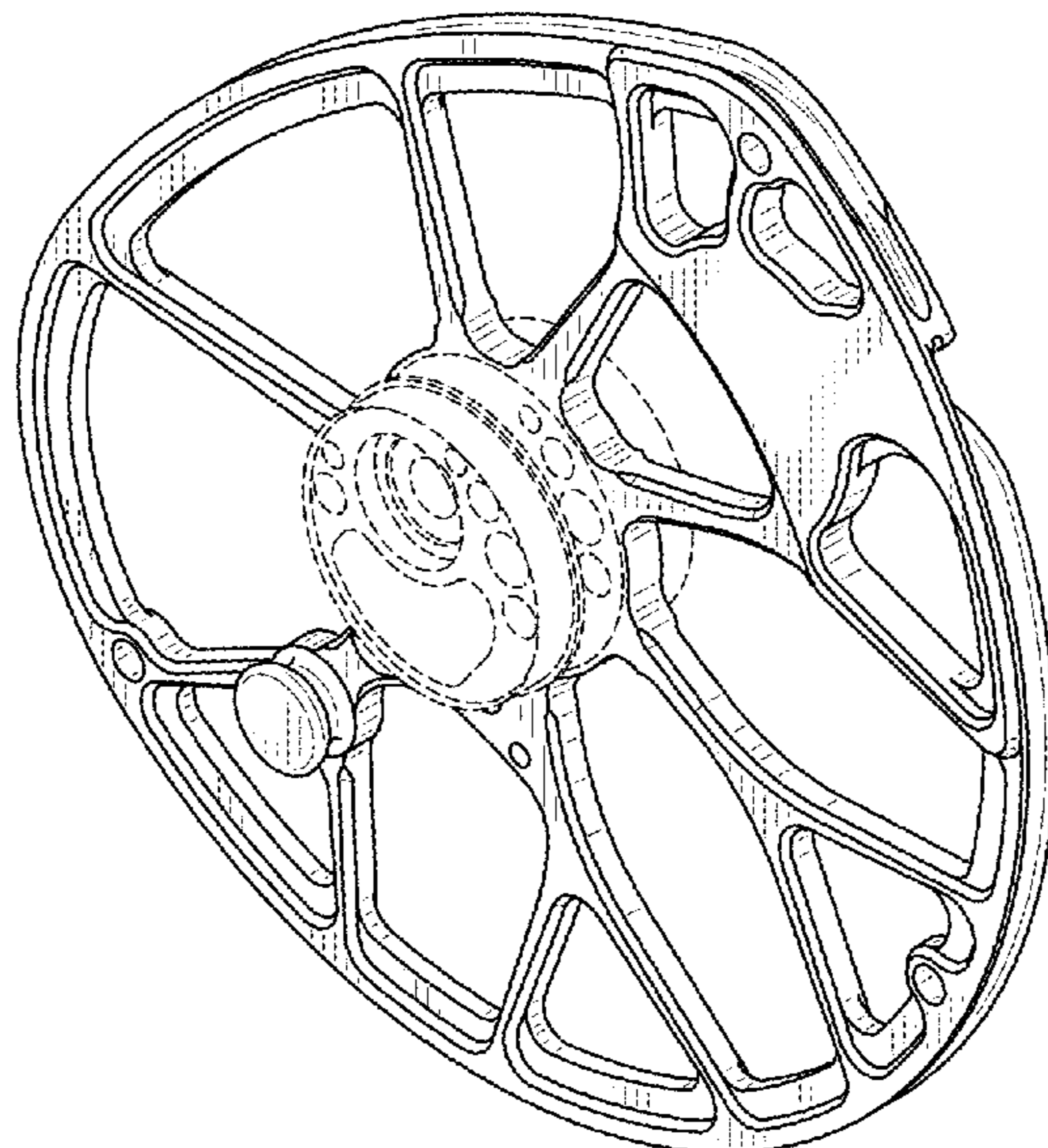

(56)

References Cited

U.S. PATENT DOCUMENTS

7,047,958	B1	5/2006	Colley	
7,143,757	B1	12/2006	Cooper	
7,188,615	B2	3/2007	Chang	
7,305,979	B1	12/2007	Yehle	
7,441,555	B1	10/2008	Larson	
7,946,281	B2	5/2011	Miller	
8,020,544	B2	9/2011	McPherson et al.	
8,544,456	B2 *	10/2013	Grace	F41B 5/10 124/23.1
D697,574	S *	1/2014	McPherson	D22/107
8,683,989	B1 *	4/2014	McPherson	F41B 5/10 124/25.6
8,783,236	B2 *	7/2014	Achkar	F41B 5/10 124/25.6
8,844,508	B2 *	9/2014	Sims	F41B 5/10 124/25
9,354,017	B2 *	5/2016	McPherson	F41B 5/10
9,459,070	B2 *	10/2016	Camille	F41B 5/10
2008/0135032	A1	6/2008	Islas	
2009/0000607	A1	1/2009	Miller	
2013/0074819	A1 *	3/2013	McPherson	F41B 5/105 124/25.6
2014/0190461	A1 *	7/2014	Sims	F41B 5/10 124/25.6
2016/0040953	A1 *	2/2016	Tulpa	F41B 5/14 124/86
2016/0216058	A1 *	7/2016	Sidebottom	F41B 5/10

* cited by examiner

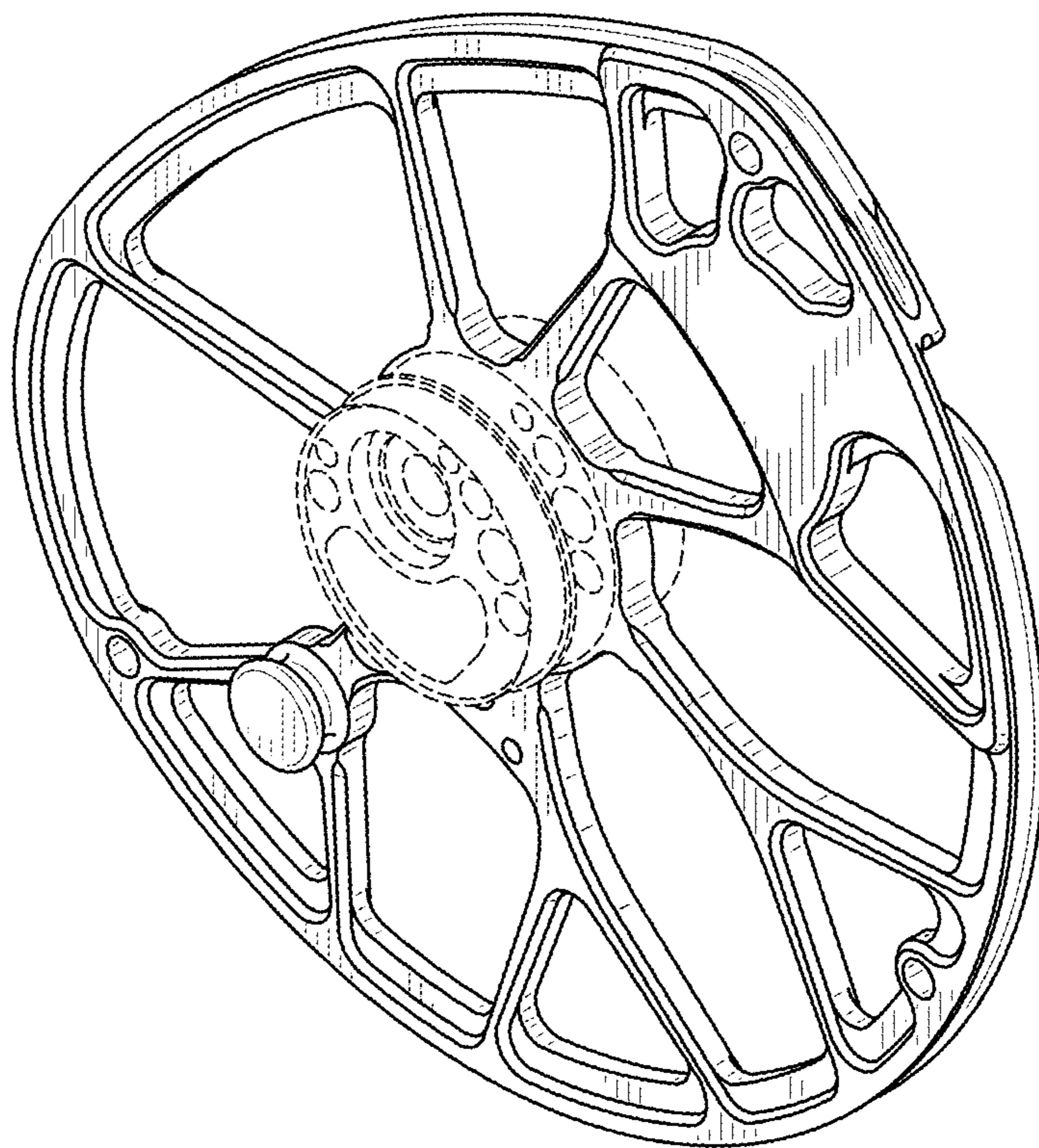

FIG. 1

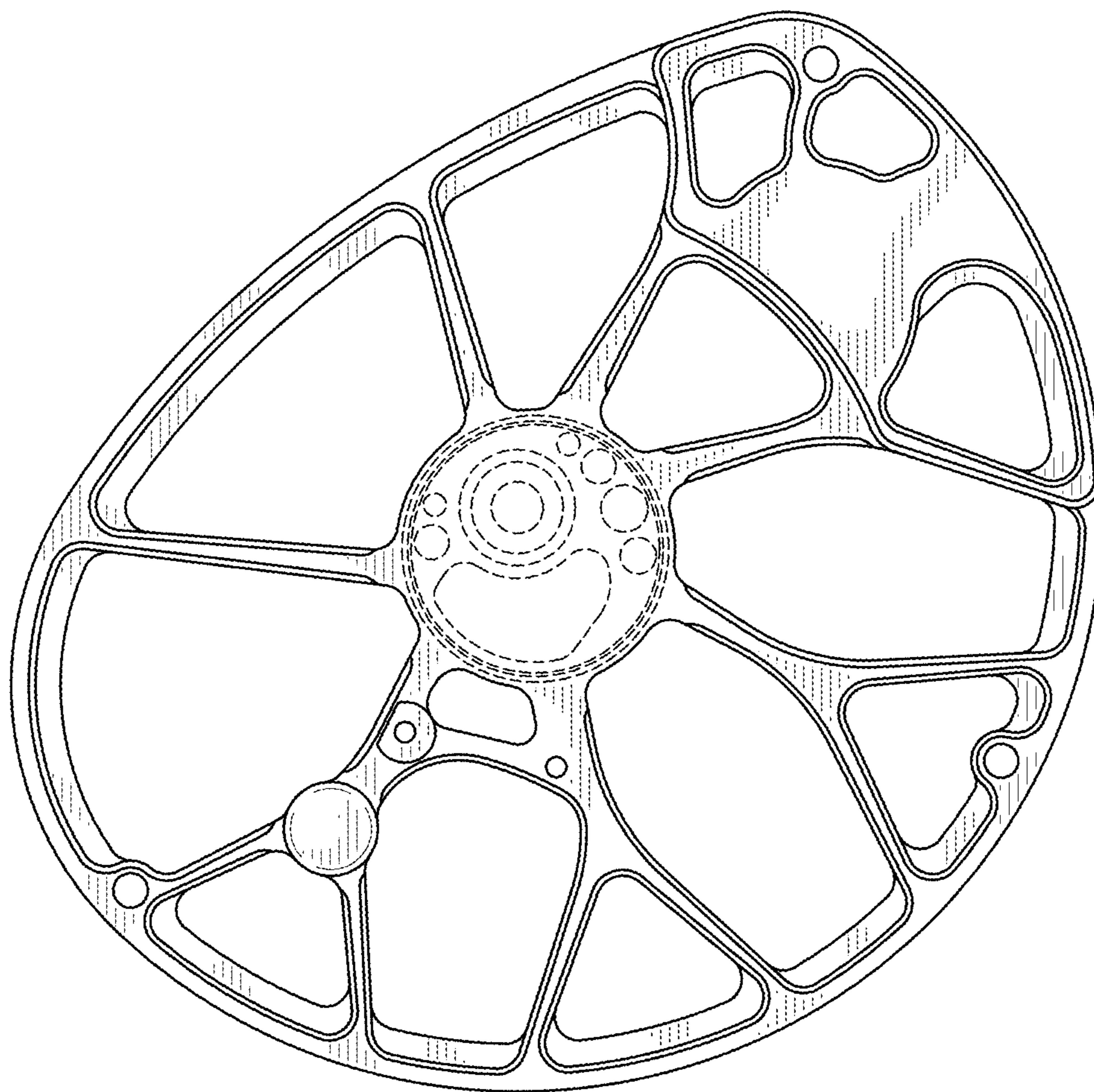

FIG. 2

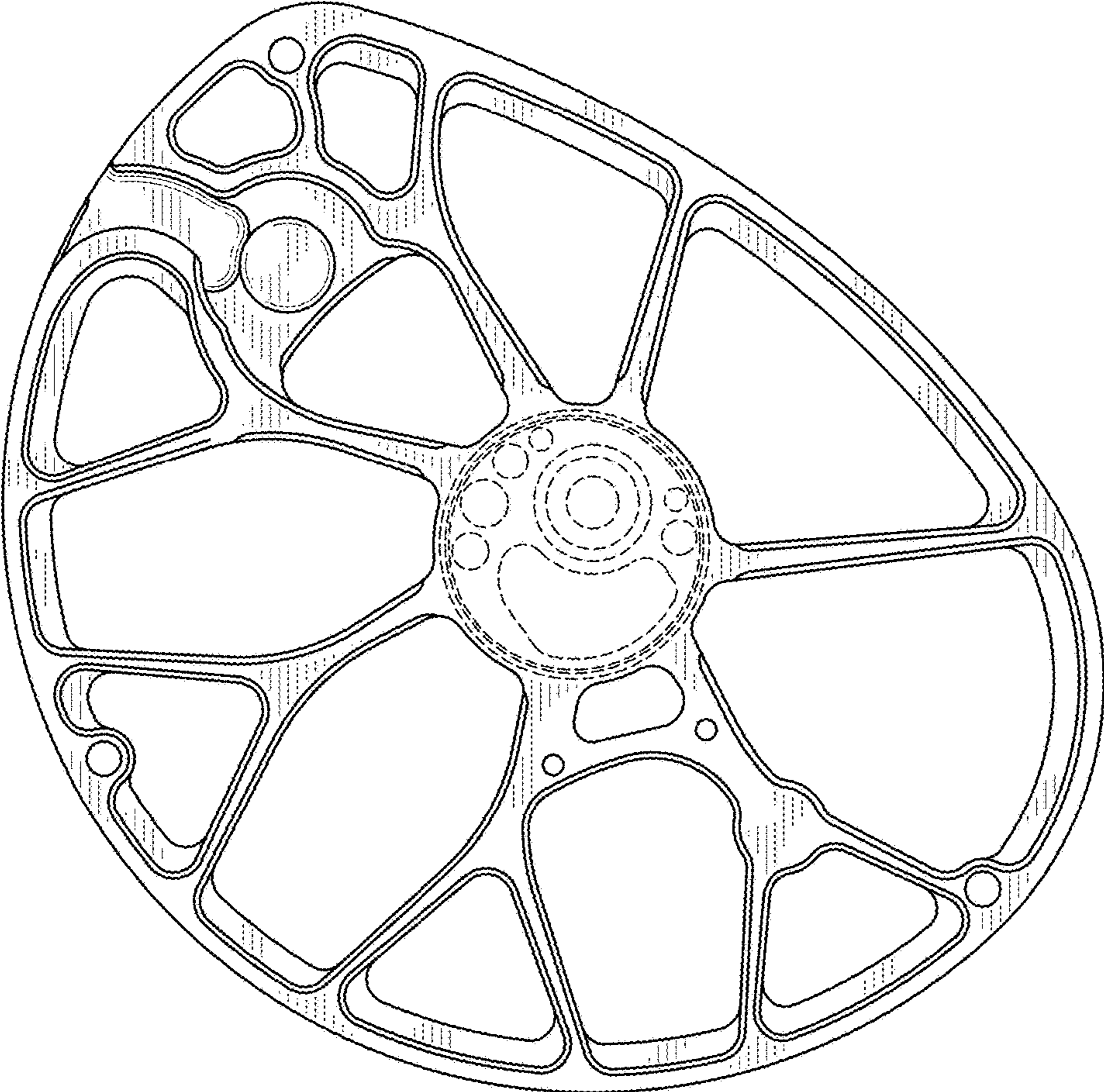

FIG. 3

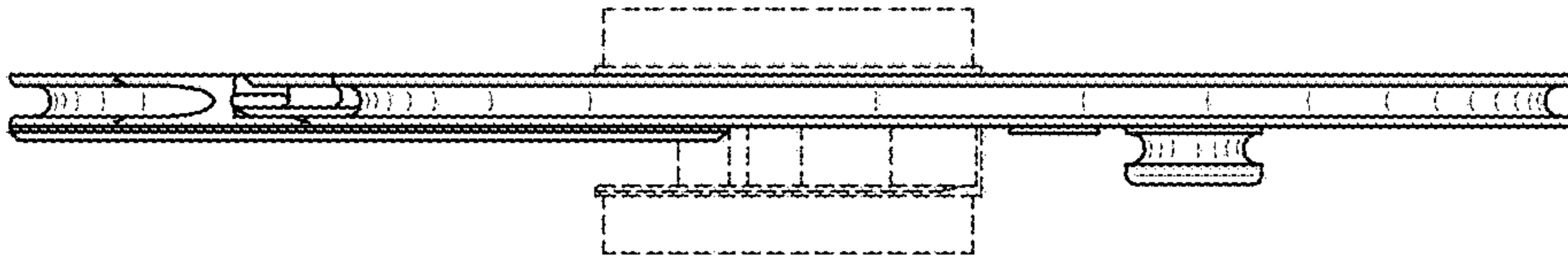

FIG. 5

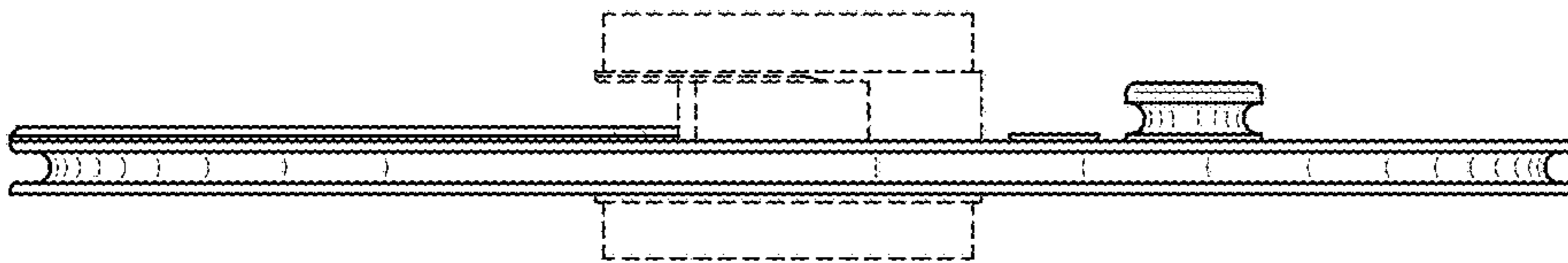

FIG. 4

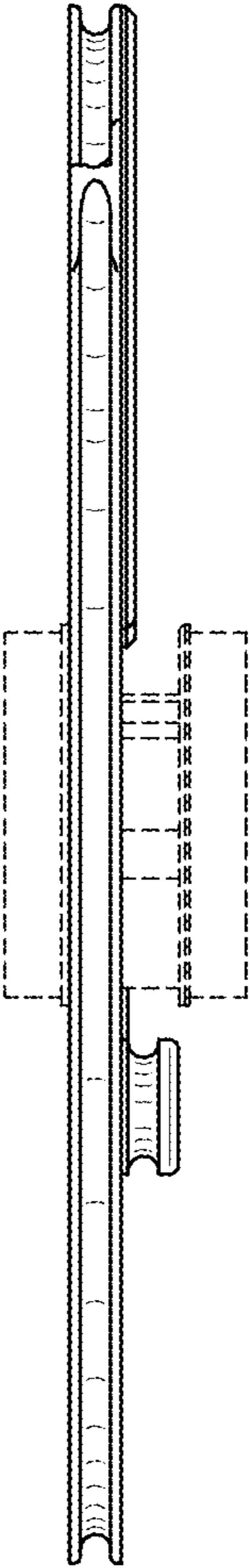

FIG. 6

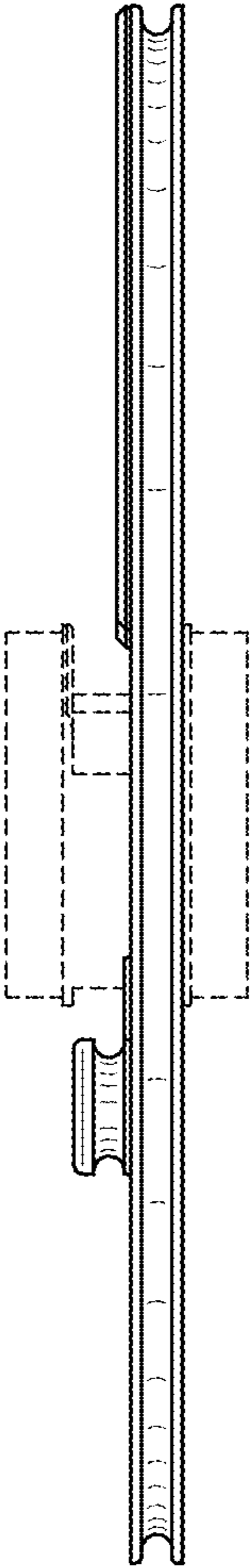

FIG. 7