



US00D780826S

(12) **United States Design Patent**
Yan et al.

(10) **Patent No.:** **US D780,826 S**
(45) **Date of Patent:** **** Mar. 7, 2017**

- (54) **MOUNT**
- (71) Applicant: **SZ DJI Technology Co., Ltd.**,
Shenzhen, Guangdong (CN)
- (72) Inventors: **Xin Yan**, Shenzhen (CN); **Bo Liang**,
Shenzhen (CN)
- (73) Assignee: **SZ DJI TECHNOLOGY CO., LTD.**,
Shenzhen (CN)
- (**) Term: **15 Years**
- (21) Appl. No.: **29/547,028**
- (22) Filed: **Nov. 30, 2015**
- (51) **LOC (10) Cl.** **16-05**
- (52) **U.S. Cl.**
USPC **D16/242**
- (58) **Field of Classification Search**
USPC D16/237, 242–245, 202, 203, 241, 207,
D16/200, 230–232; D8/354, 355, 363;
396/419, 420, 428; D12/114, 223
CPC F16M 11/14; F16M 11/041; F16M 11/04;
F16M 11/2078; F16M 11/28; F16M
11/2021; F16M 11/12; F16M 11/10;
F16M 2200/022; F16M 2200/027; F16M
13/00; F16M 13/02; F16M 13/022; G03B
17/561; G03B 17/566; G03B 17/563;
G03B 2215/056; B60R 2011/0059; B60R
2011/008; B60R 11/02
See application file for complete search history.

- D339,598 S * 9/1993 Shimizu D16/202
- D373,841 S * 9/1996 Wandler D26/63
- D382,578 S * 8/1997 Cieslikowski D16/200
- D437,438 S * 2/2001 Tang D26/63
- D474,794 S * 5/2003 Ogura D16/202
- D544,978 S * 6/2007 Jianbo D26/63
- D577,453 S * 9/2008 Metlen D26/63
- 7,557,859 B2 * 7/2009 Lee H04N 5/2252
348/360
- D643,452 S * 8/2011 Alm D16/200
- D717,856 S * 11/2014 Slawson D16/237
- D722,097 S * 2/2015 Kim D16/237
- D732,601 S * 6/2015 Coyle D16/237
- 9,195,119 B2 * 11/2015 Wendt G03B 17/566
- D757,840 S * 5/2016 Sakamoto D16/225
- D759,141 S * 6/2016 Bacon D16/200

(Continued)

Primary Examiner — Susan Bennett Hattan
Assistant Examiner — Brett Miller
(74) *Attorney, Agent, or Firm* — Sterne, Kessler,
Goldstein & Fox P.L.L.C.

(57) **CLAIM**

The ornamental design for a mount, as shown and described.

DESCRIPTION

FIG. 1 is a top front perspective view of a mount showing the claimed design;
FIG. 2 is a front view thereof;
FIG. 3 is a rear view thereof;
FIG. 4 is a right side view thereof;
FIG. 5 is a left side view thereof;
FIG. 6 is a bottom view thereof;
FIG. 7 is a top view thereof; and,
FIG. 8 is a top front perspective view thereof showing the mount in an environment in which it may be used.
The broken lines in the figures show portions of the mount or environment that form no part of the claimed design.

1 Claim, 5 Drawing Sheets

(56) **References Cited**

U.S. PATENT DOCUMENTS

- 3,019,715 A * 2/1962 Arnold G03B 17/08
396/27
- D265,829 S * 8/1982 Shimoda D16/204

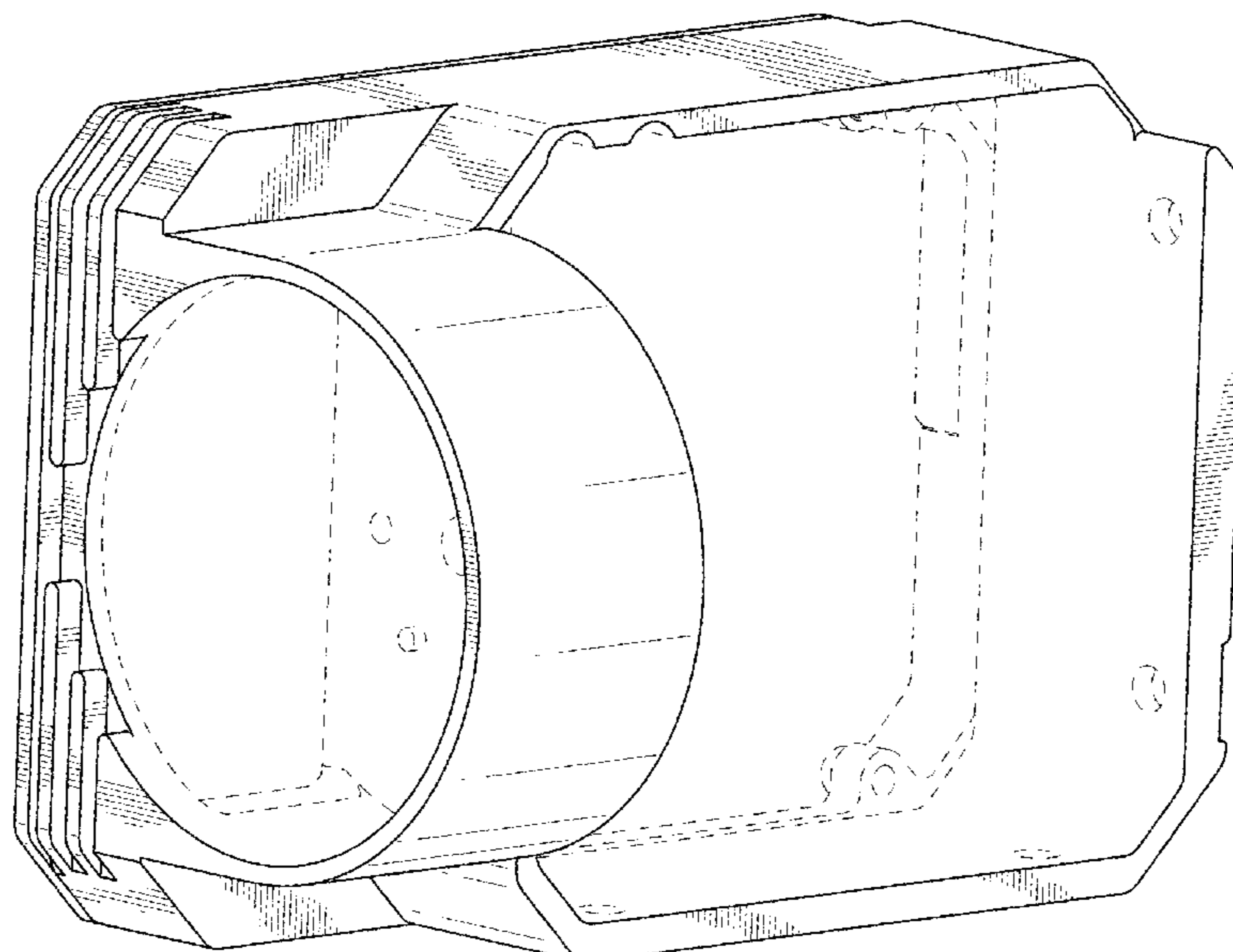

(56)

References Cited

U.S. PATENT DOCUMENTS

2004/0042779 A1* 3/2004 Maeda H04N 5/2252
396/79
2006/0071134 A1* 4/2006 Dent B64D 47/08
248/274.1
2008/0210025 A1* 9/2008 Goossen F16M 11/04
74/5.34
2013/0284879 A1* 10/2013 Low F16M 13/02
248/558
2013/0315577 A1* 11/2013 Clark G03B 17/561
396/27
2015/0316835 A1* 11/2015 Scott G03B 17/561
396/419
2015/0370150 A1* 12/2015 O'Neill G03B 17/565
348/360
2016/0170290 A1* 6/2016 Johnson, Sr. G03B 17/56
396/428

* cited by examiner

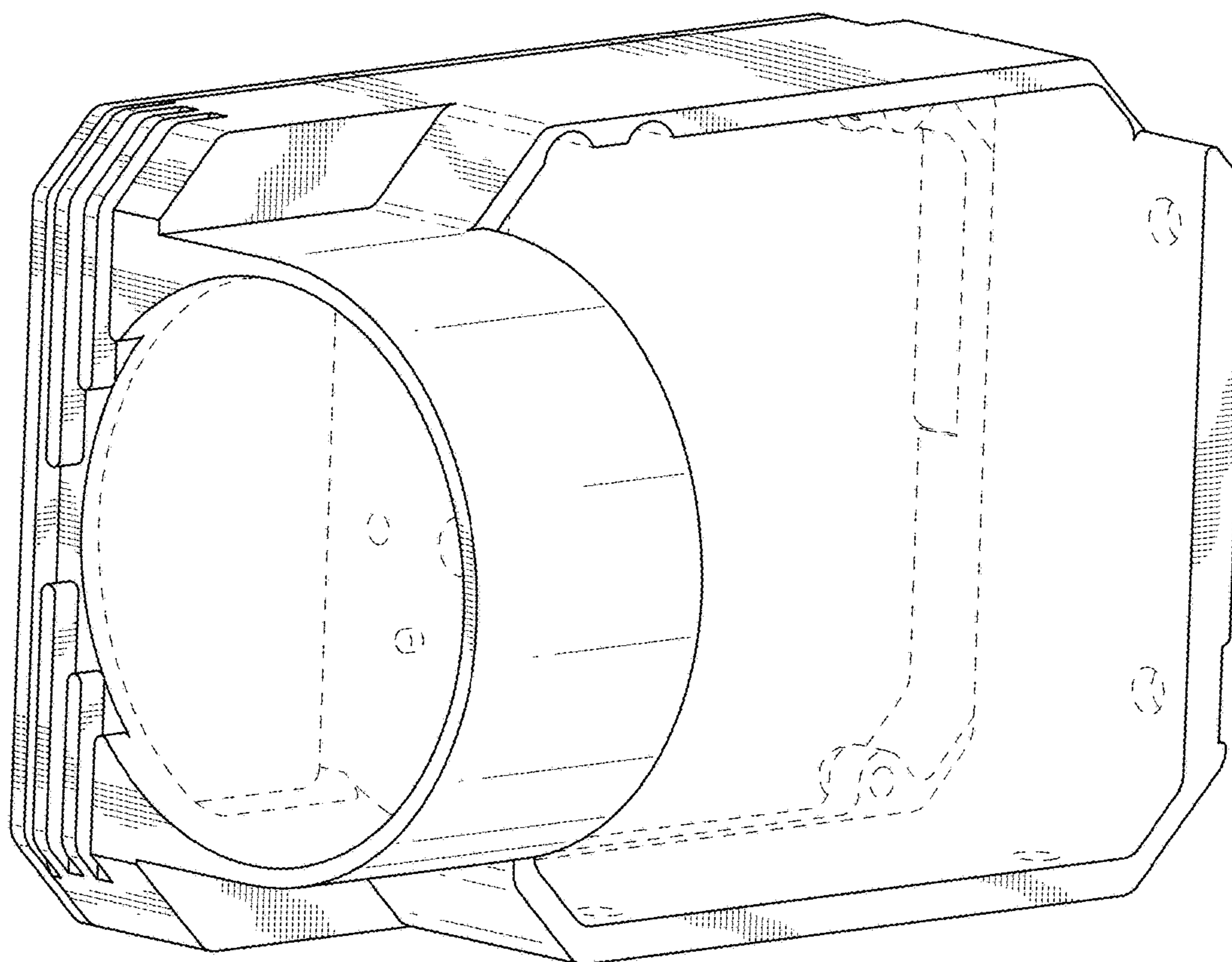

FIG. 1

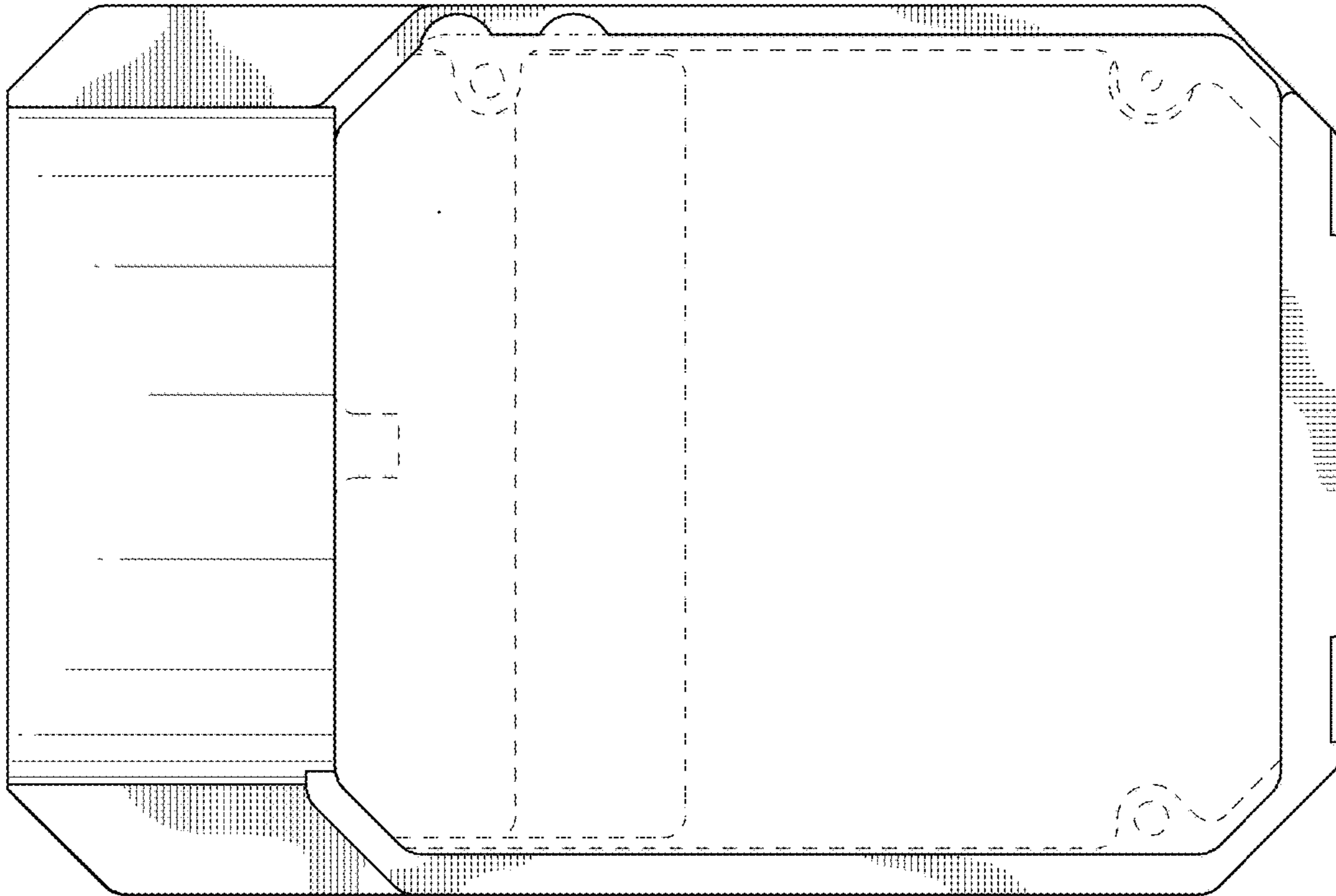

FIG. 2



FIG. 3

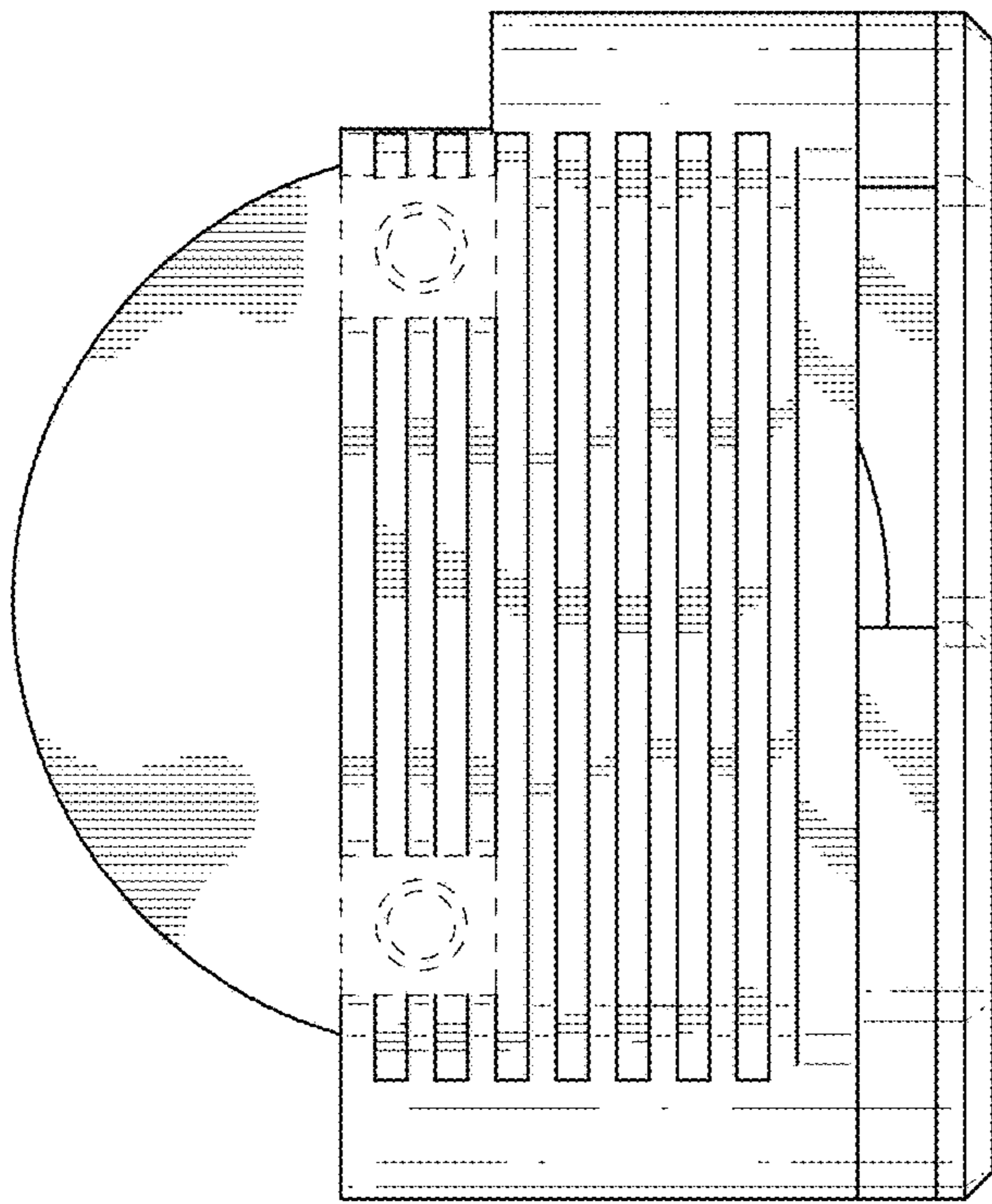

FIG. 4

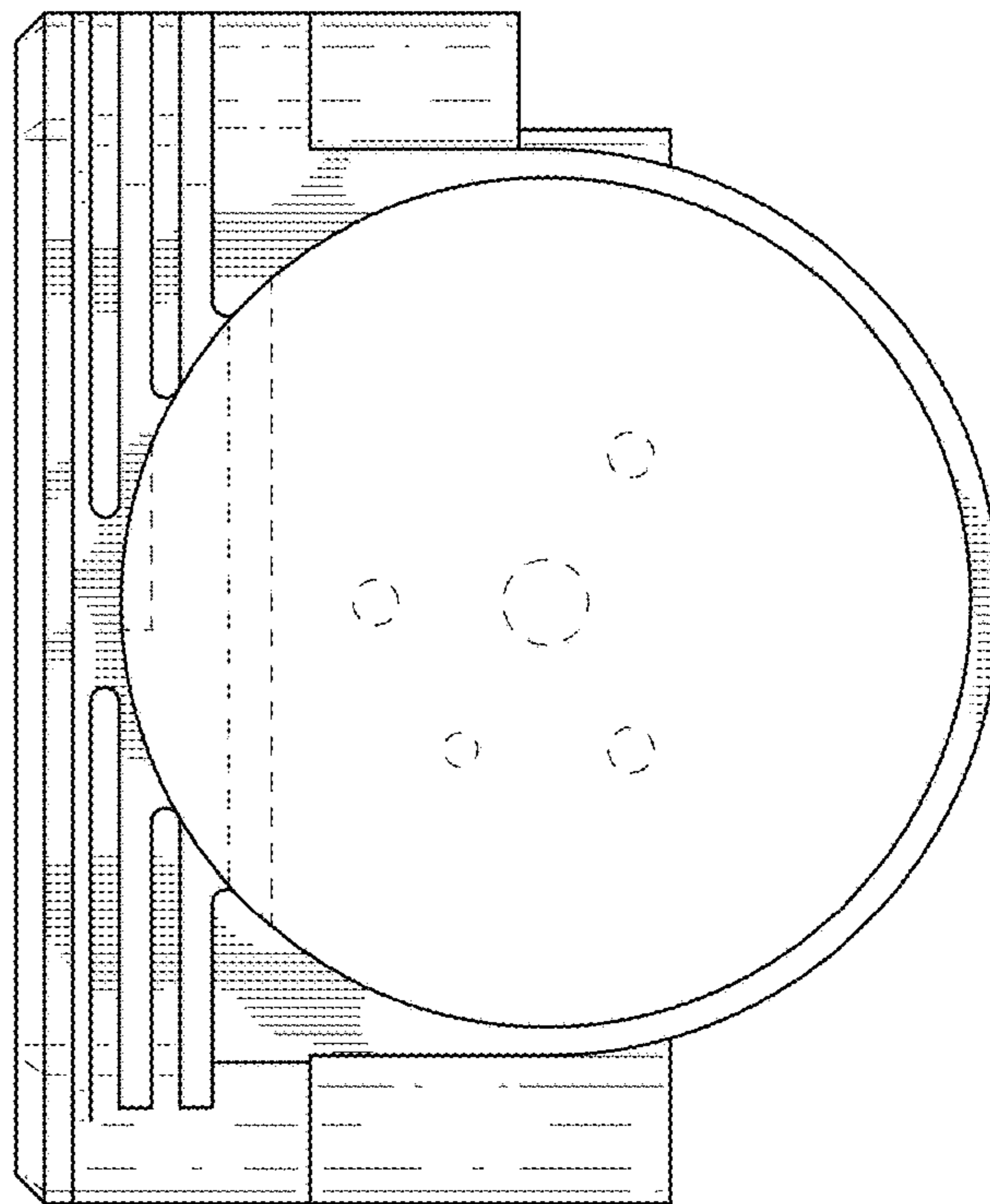

FIG. 5

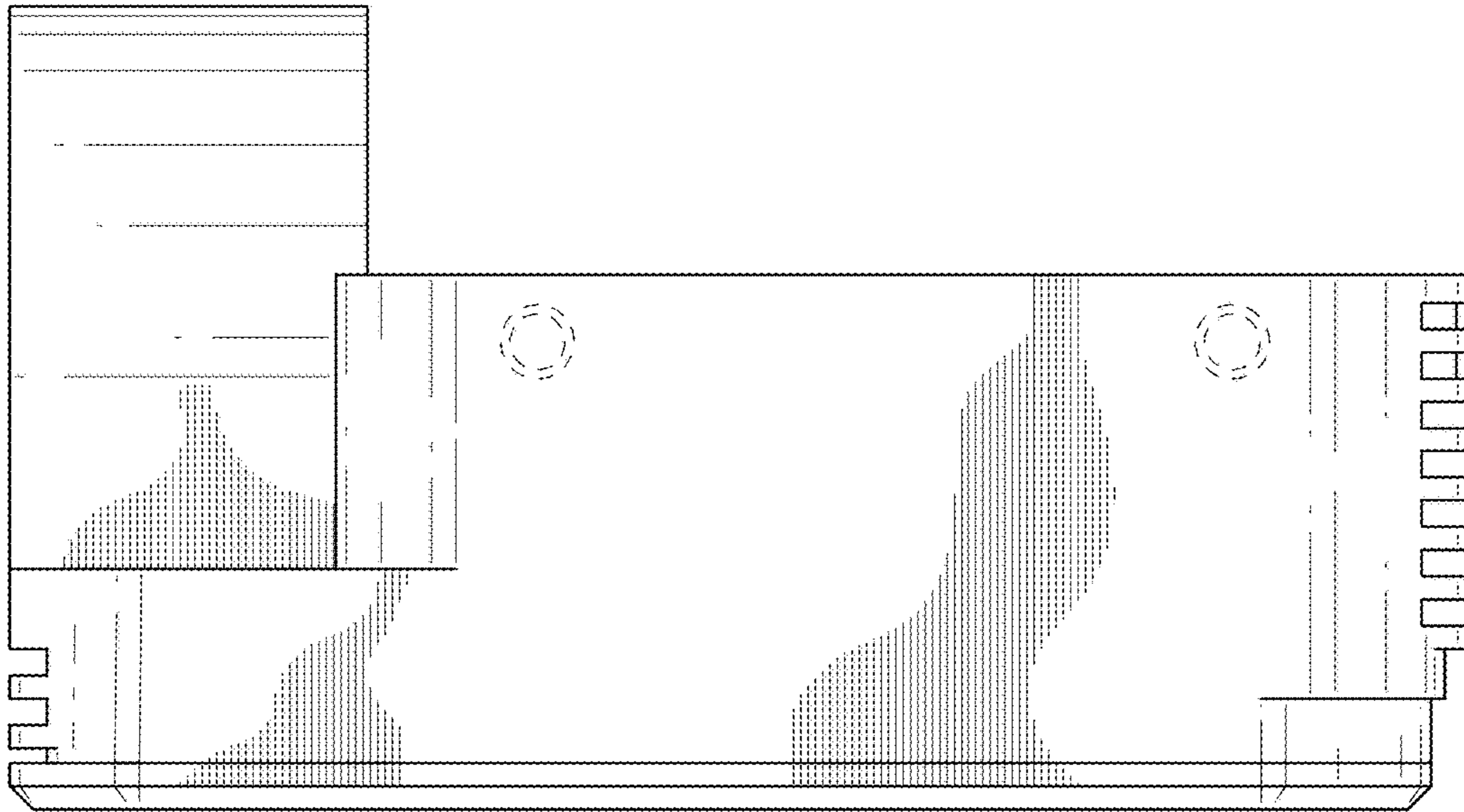

FIG. 6

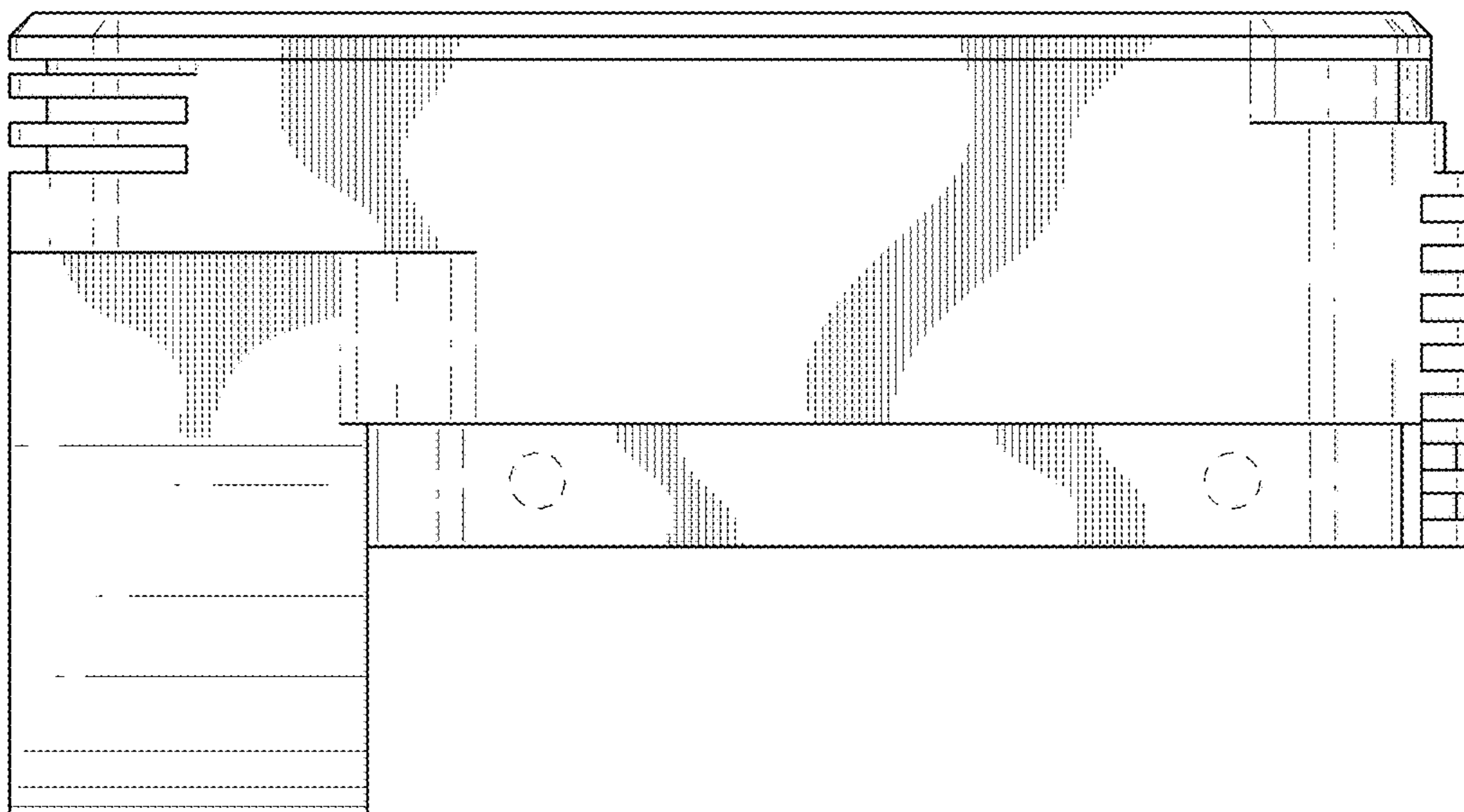

FIG. 7

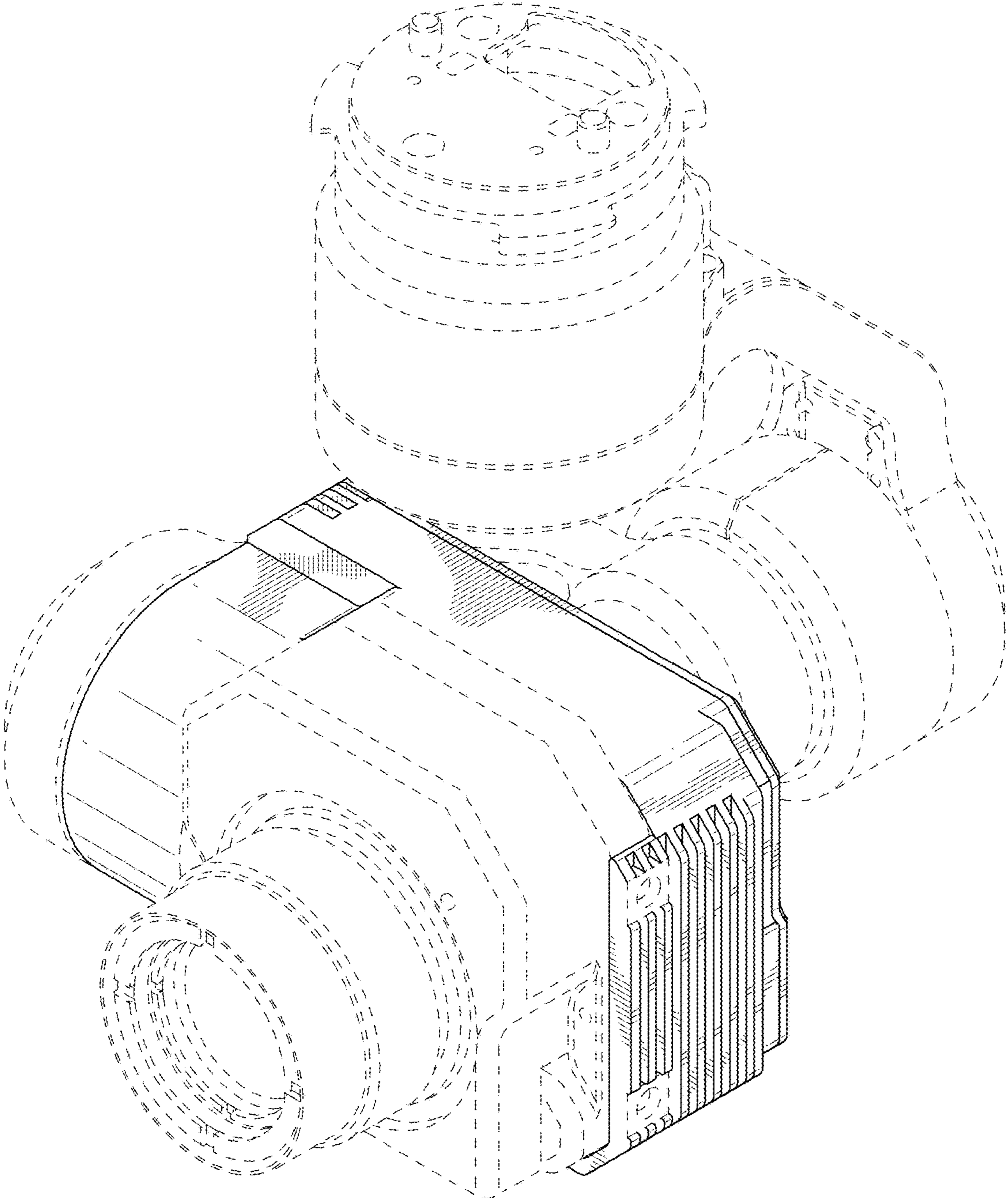

FIG. 8