



US00D780810S

(12) **United States Design Patent**
Okado

(10) **Patent No.:** **US D780,810 S**
(45) **Date of Patent:** **** Mar. 7, 2017**

(54) **SNOWPLOW**

(71) Applicant: **HONDA MOTOR CO., LTD.**, Tokyo (JP)

(72) Inventor: **Michihito Okado**, Wako (JP)

(73) Assignee: **HONDA MOTOR CO., LTD.**, Tokyo (JP)

(**) Term: **15 Years**

(21) Appl. No.: **29/545,489**

(22) Filed: **Nov. 13, 2015**

(30) **Foreign Application Priority Data**

May 15, 2015 (JP) 2015-010658

(51) **LOC (10) Cl.** **15-03**

(52) **U.S. Cl.**
USPC **D15/11**

(58) **Field of Classification Search**

USPC D15/11, 12, 28, 33, 199

CPC E01H 5/06; E01H 5/061; E01H 5/062; E01H 5/063; E01H 5/065; E01H 5/066; E01H 4/00; E01H 5/00; E01H 5/04; E01H 10/007; E01H 5/045; E01H 5/076; E01H 5/098; E01H 5/067; E01H 5/073; E01H 5/08; E01H 5/09; E01H 5/092; E01H 5/096; E01H 5/104; E01B 2203/02; E01B 27/02; E01B 27/025; E01B 27/026

See application file for complete search history.

(56) **References Cited**

U.S. PATENT DOCUMENTS

| | | | | |
|------------|---|---------|----------------|--------|
| D649,166 S | * | 11/2011 | Thackery | D15/17 |
| D651,218 S | * | 12/2011 | Stokes | D15/17 |
| D693,851 S | * | 11/2013 | Fujiwara | D15/11 |
| D700,629 S | * | 3/2014 | Fujiki | D15/11 |
| D705,272 S | * | 5/2014 | Cmich | D15/11 |
| D759,124 S | * | 6/2016 | Nakaura | D15/11 |

* cited by examiner

Primary Examiner — Ian Simmons

Assistant Examiner — Khawaja Anwar

(74) *Attorney, Agent, or Firm* — Westerman, Hattori, Daniels & Adrian, LLP

(57) **CLAIM**

The ornamental design for, a snowplow, as shown and described.

DESCRIPTION

FIG. 1 is a front and right side view of a snowplow, showing our new design;

FIG. 2 is a rear and right side perspective view thereof;

FIG. 3 is a front elevation view thereof;

FIG. 4 is a rear elevation view thereof;

FIG. 5 is a top plan view thereof;

FIG. 6 is a right side elevation view thereof; and,

FIG. 7 is a left side elevation view thereof.

In FIGS. 1-7, the broken lines are for the purpose of illustrating environmental structure for a snowplow that form no part of claimed design. In FIGS. 1-7, the gray shading does not indicate surface decoration.

1 Claim, 7 Drawing Sheets

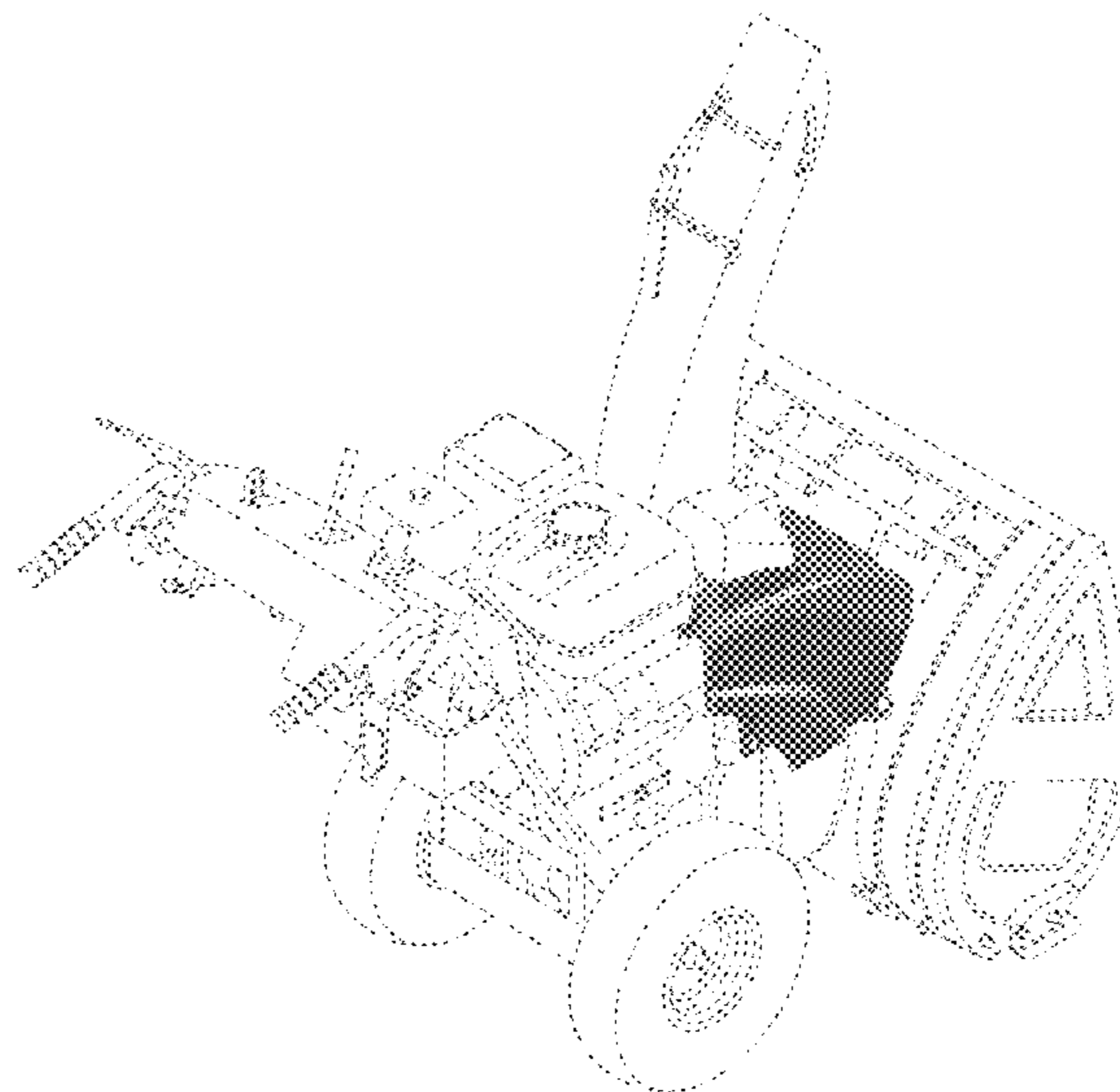
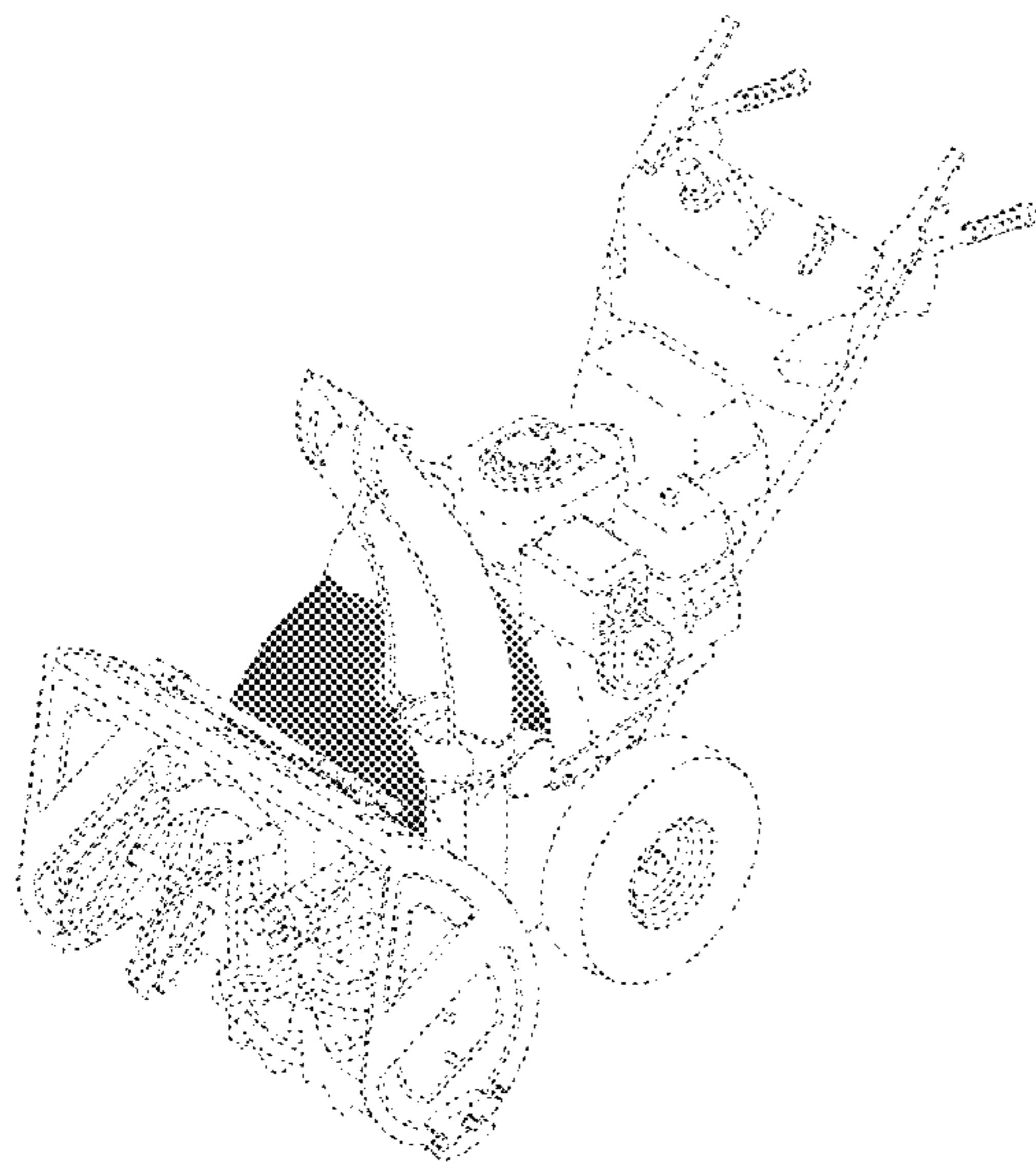

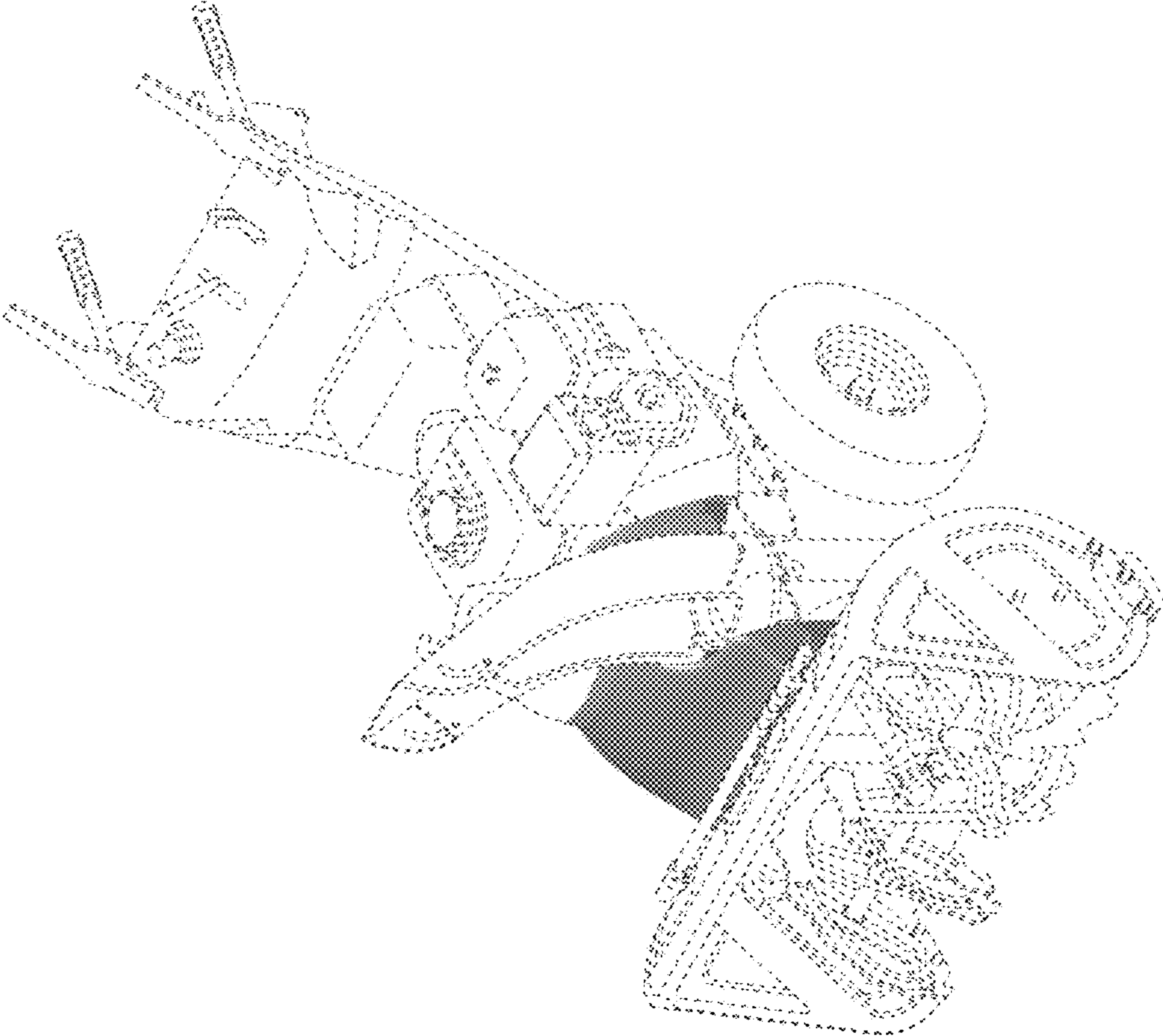

Fig.1

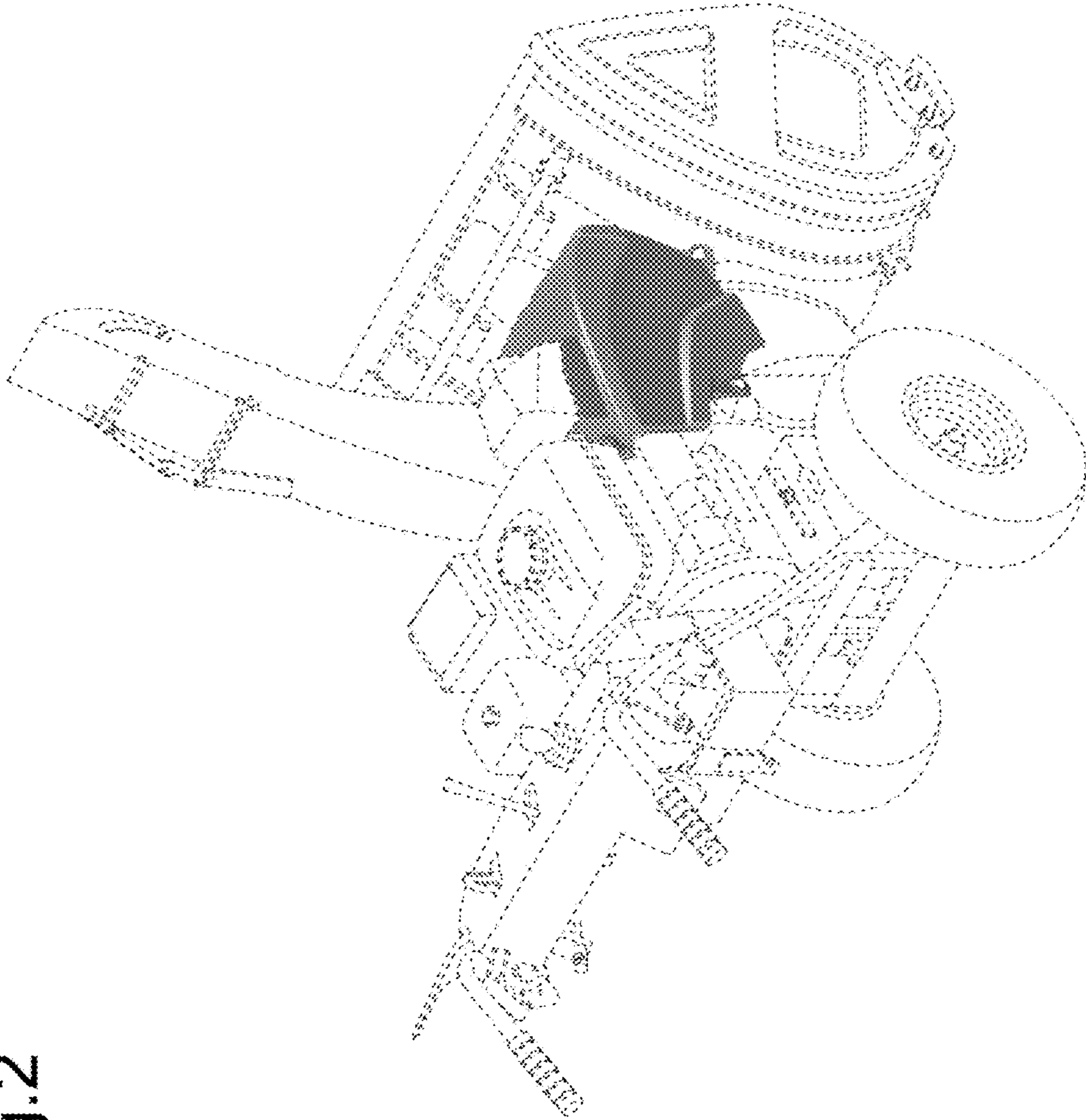

Fig.2

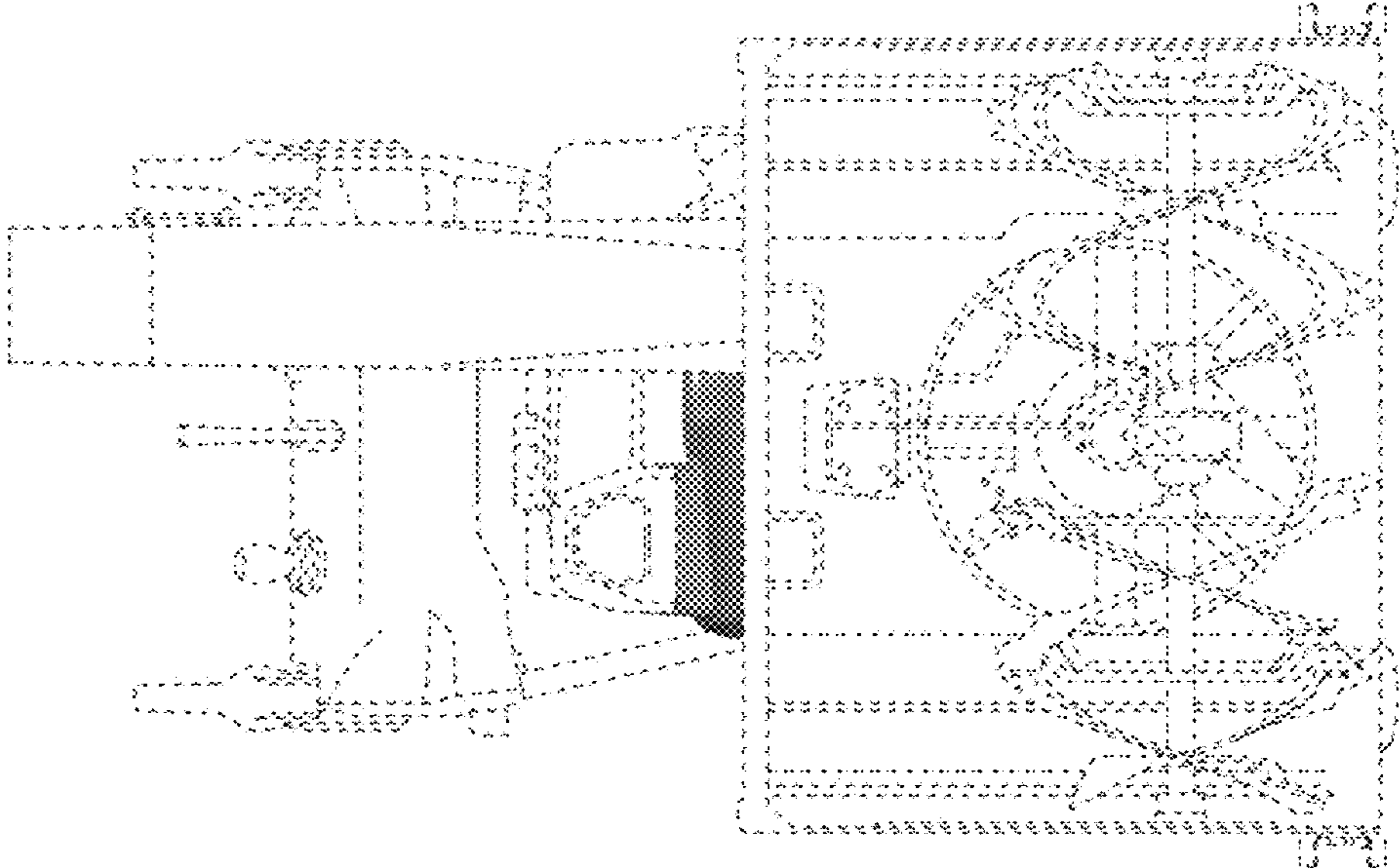

Fig. 3

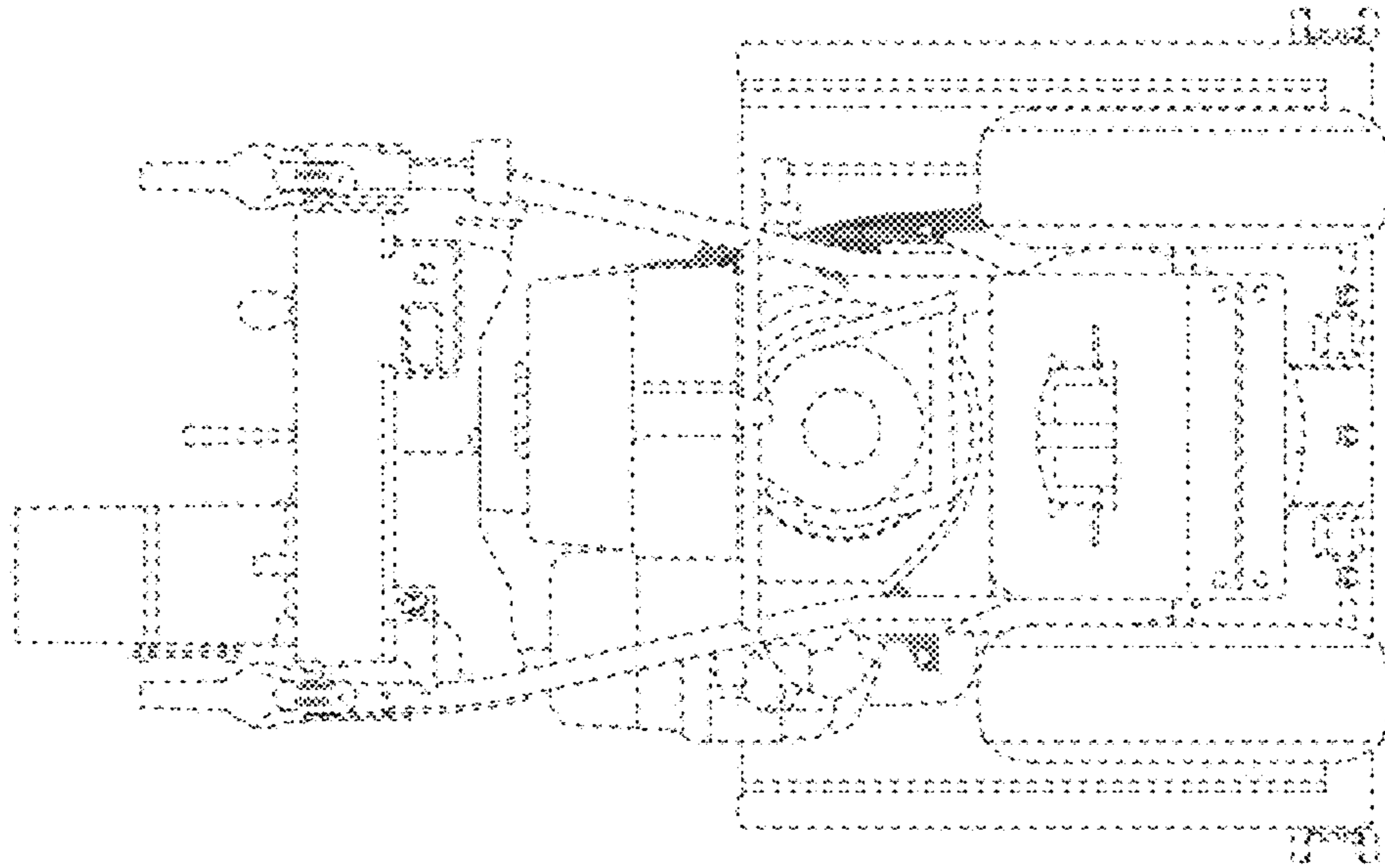

Fig.4

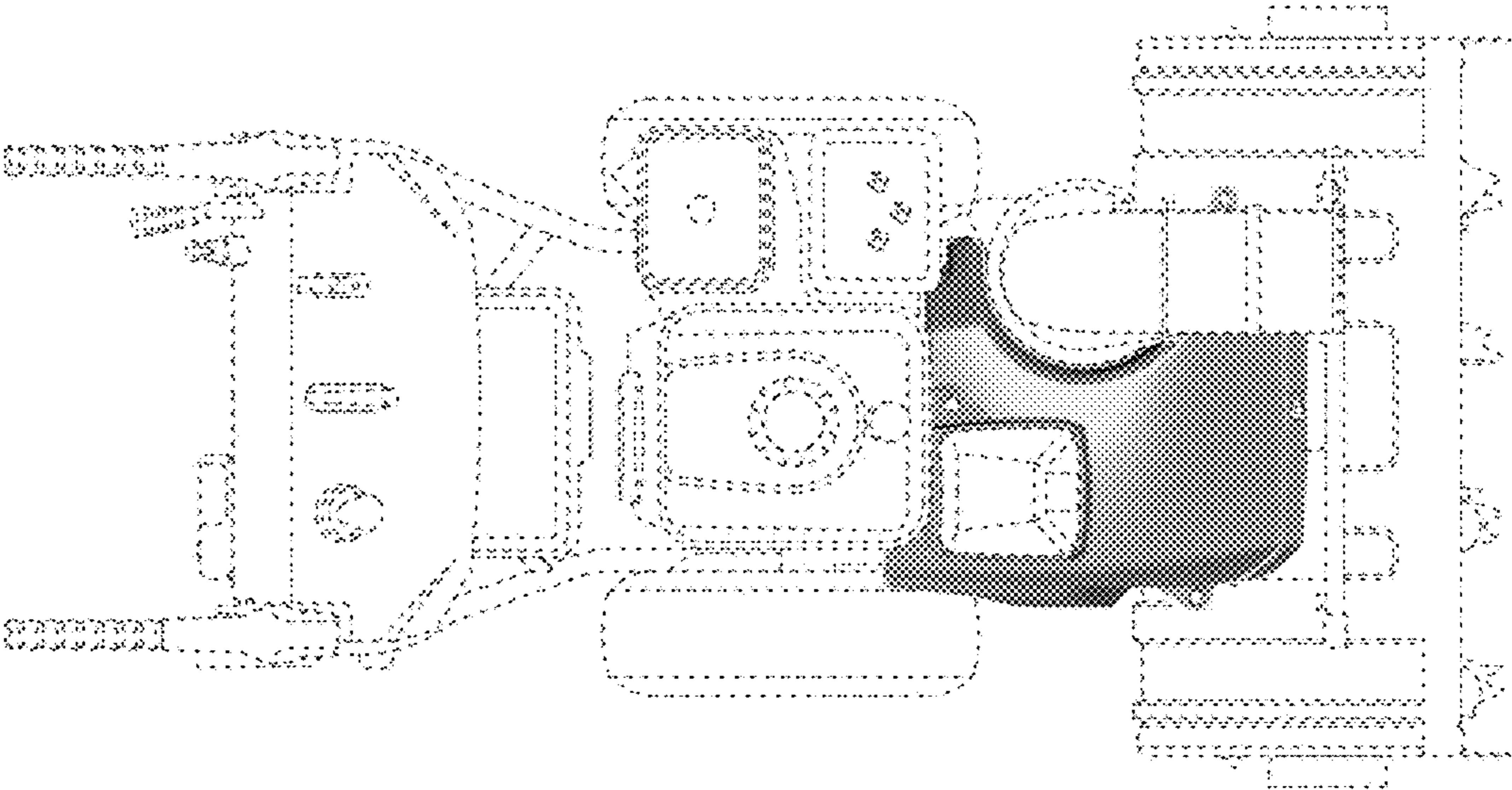

Fig. 5

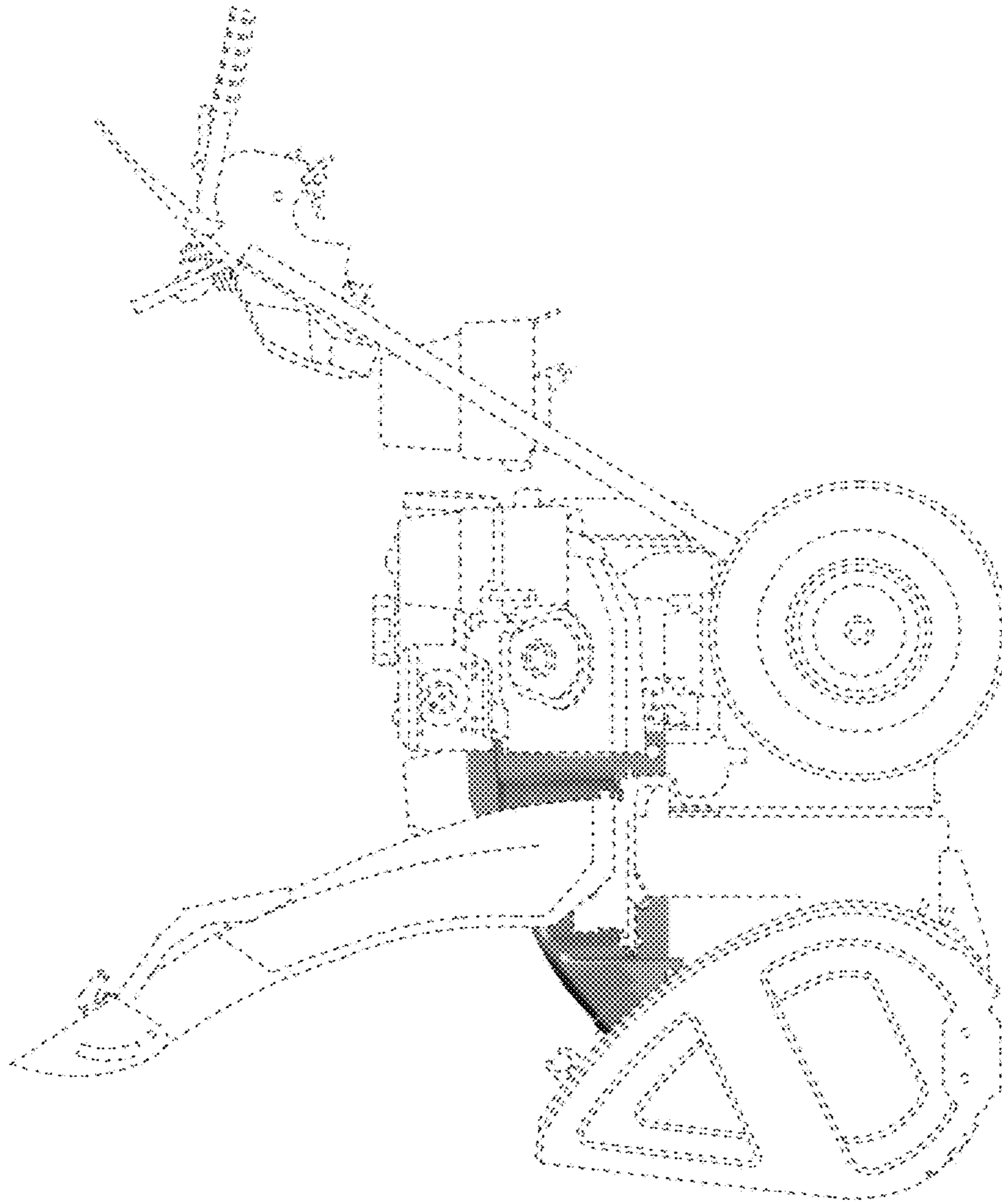

Fig. 6

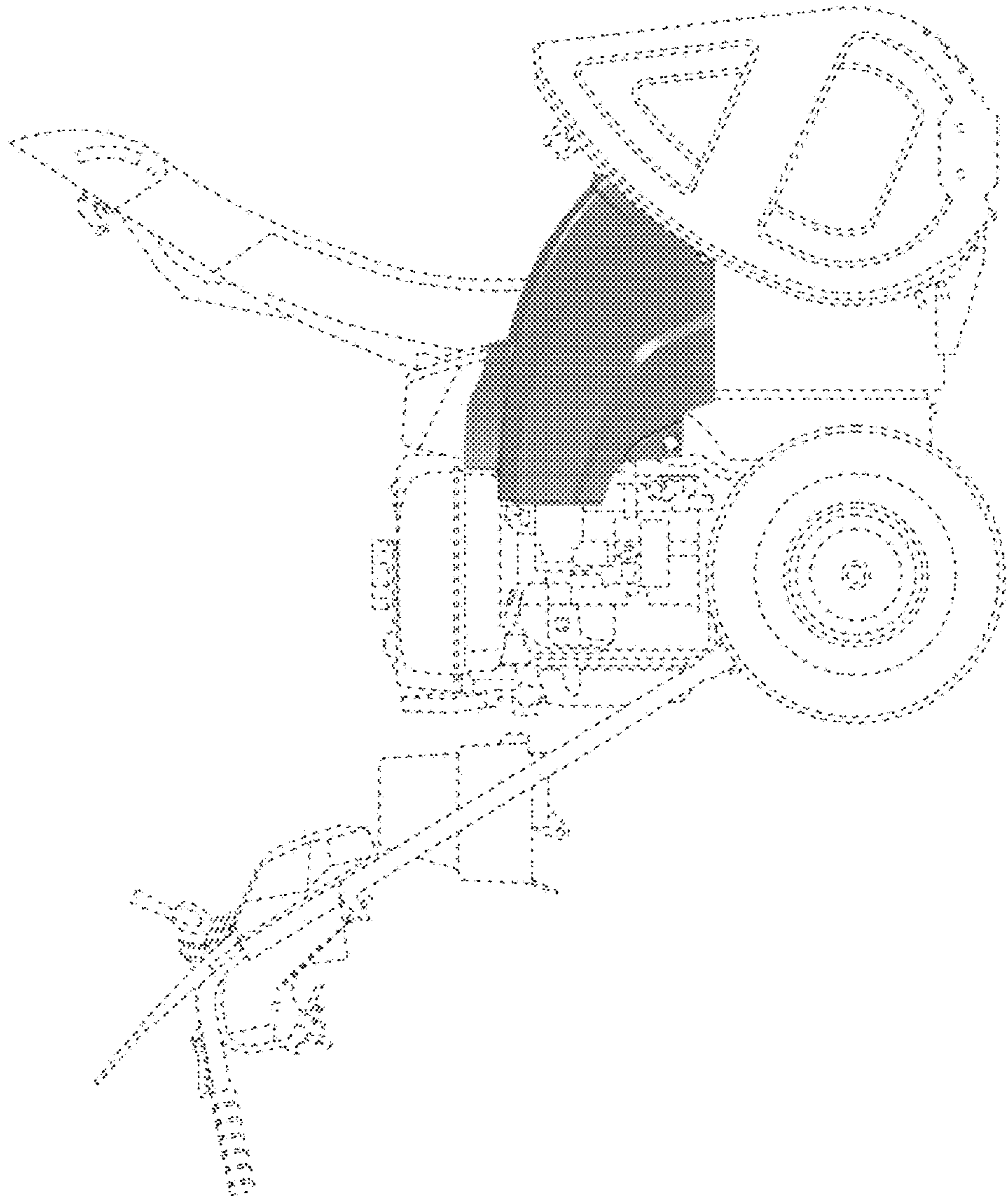

Fig. 7