



US00D780740S

(12) **United States Design Patent**
Kim

(10) **Patent No.:** **US D780,740 S**

(45) **Date of Patent:** **** Mar. 7, 2017**

(54) **CASE FOR ELECTRONIC DEVICES**

(71) Applicant: **Dae-Young Kim**, Seoul (KR)

(72) Inventor: **Dae-Young Kim**, Seoul (KR)

(73) Assignee: **SPIGEN KOREA CO., LTD.**, Seoul (KR)

(**) Term: **14 Years**

(21) Appl. No.: **29/522,006**

(22) Filed: **Mar. 26, 2015**

(51) **LOC (10) Cl.** **14-03**

(52) **U.S. Cl.**
USPC **D14/250**

(58) **Field of Classification Search**
USPC D14/250, 341-347, 130, 138 C, 138 G,
D14/138 R, 138 AA, 147, 203.1, 203.3,
D14/203.7, 204.4, 218, 248; D6/300,
D6/308, 309
CPC A45C 1/06; A45C 11/00; A45C 2011/002;
A45F 2200/0525; A45F 2200/0516; G06F
1/165; G06F 1/1613; G06F 1/1624; G06F
1/1626; G06F 3/0485; G06F 3/0488;
H04B 1/3888; H04M 1/0202; H04M
1/0283; H01M 10/46; H05K 5/0217;
B29C 45/1676

See application file for complete search history.

(56) **References Cited**

U.S. PATENT DOCUMENTS

D600,908 S * 9/2009 Richardson D3/218
D609,463 S * 2/2010 Bullen D3/218

D619,573 S * 7/2010 Khan D14/250
D652,031 S * 1/2012 Fahrendorff D14/250
D662,929 S * 7/2012 Fahrendorff D14/250
D702,221 S * 4/2014 Vandiver D14/250
2011/0297578 A1* 12/2011 Stiehl B29C 45/1676
206/701
2012/0018325 A1* 1/2012 Kim A45C 11/00
206/320
2012/0303520 A1* 11/2012 Huang H01M 10/46
705/39
2013/0126531 A1* 5/2013 Hyncek H05K 5/0217
220/315
2013/0257240 A1* 10/2013 Hong H04B 1/3888
312/223.1

* cited by examiner

Primary Examiner — Freda S Nunn

(74) *Attorney, Agent, or Firm* — East West Law Group;
Heedong Chae

(57) **CLAIM**

The ornamental design for a case for electronic devices, as shown and described.

DESCRIPTION

FIG. 1 is a front perspective view of a case for electronic devices showing my new design;
FIG. 2 is a rear perspective view thereof;
FIG. 3 is a front elevational view thereof;
FIG. 4 is a rear elevational view thereof;
FIG. 5 is a left side elevational view thereof;
FIG. 6 is a right side elevational view thereof;
FIG. 7 is a top plan view thereof; and,
FIG. 8 is a bottom plan view thereof.

1 Claim, 8 Drawing Sheets

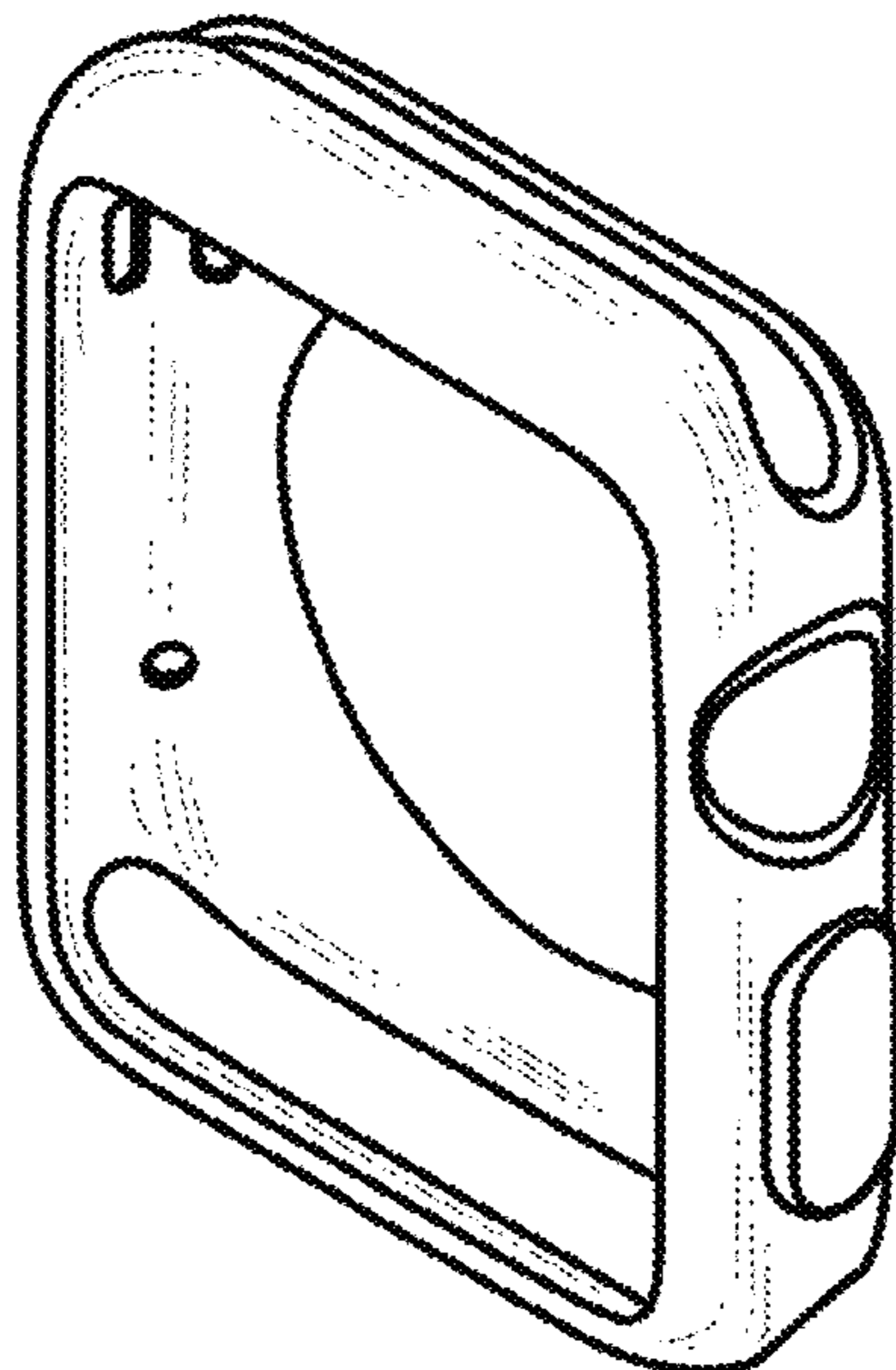

FIG. 1

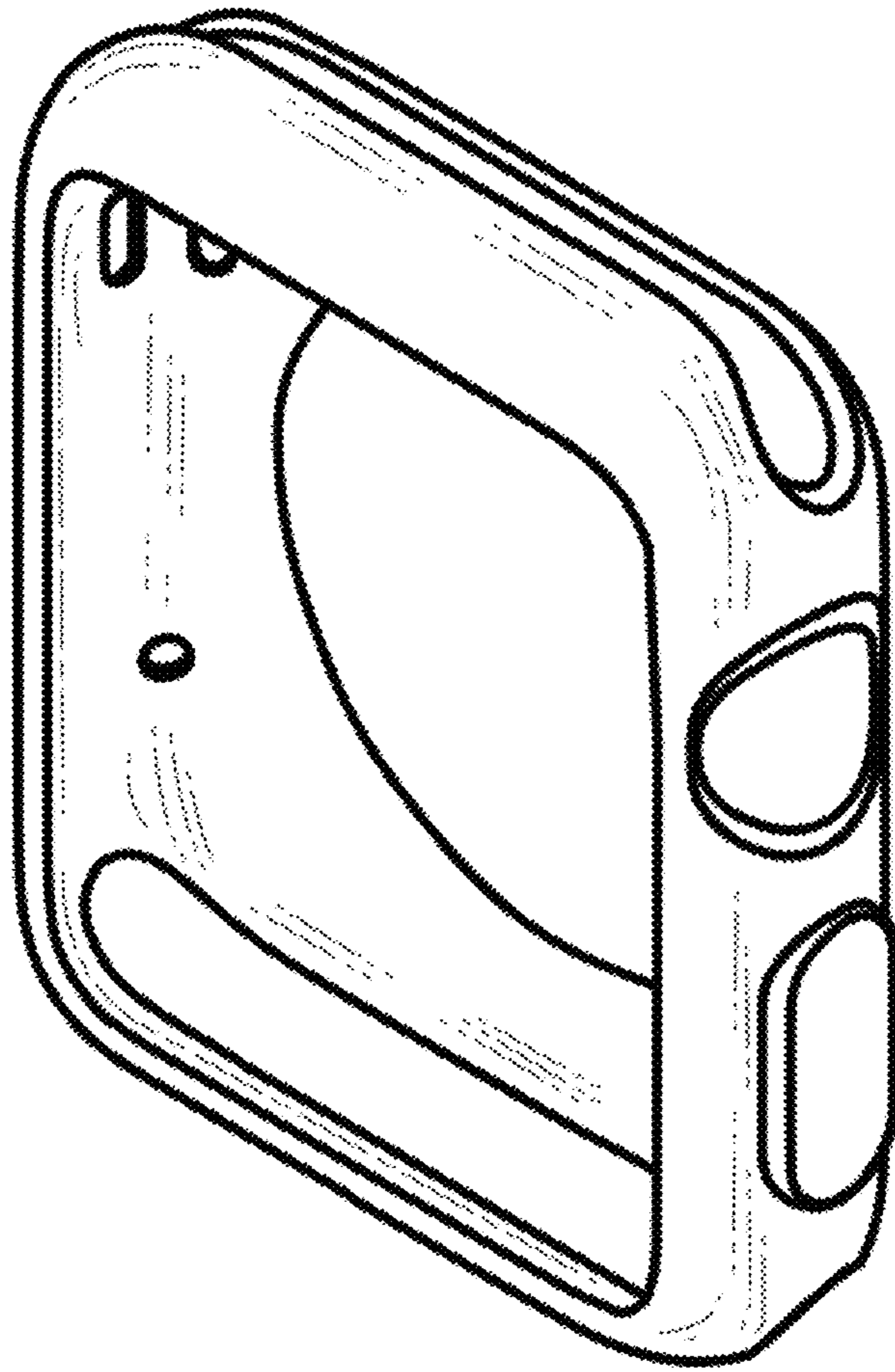

FIG. 2

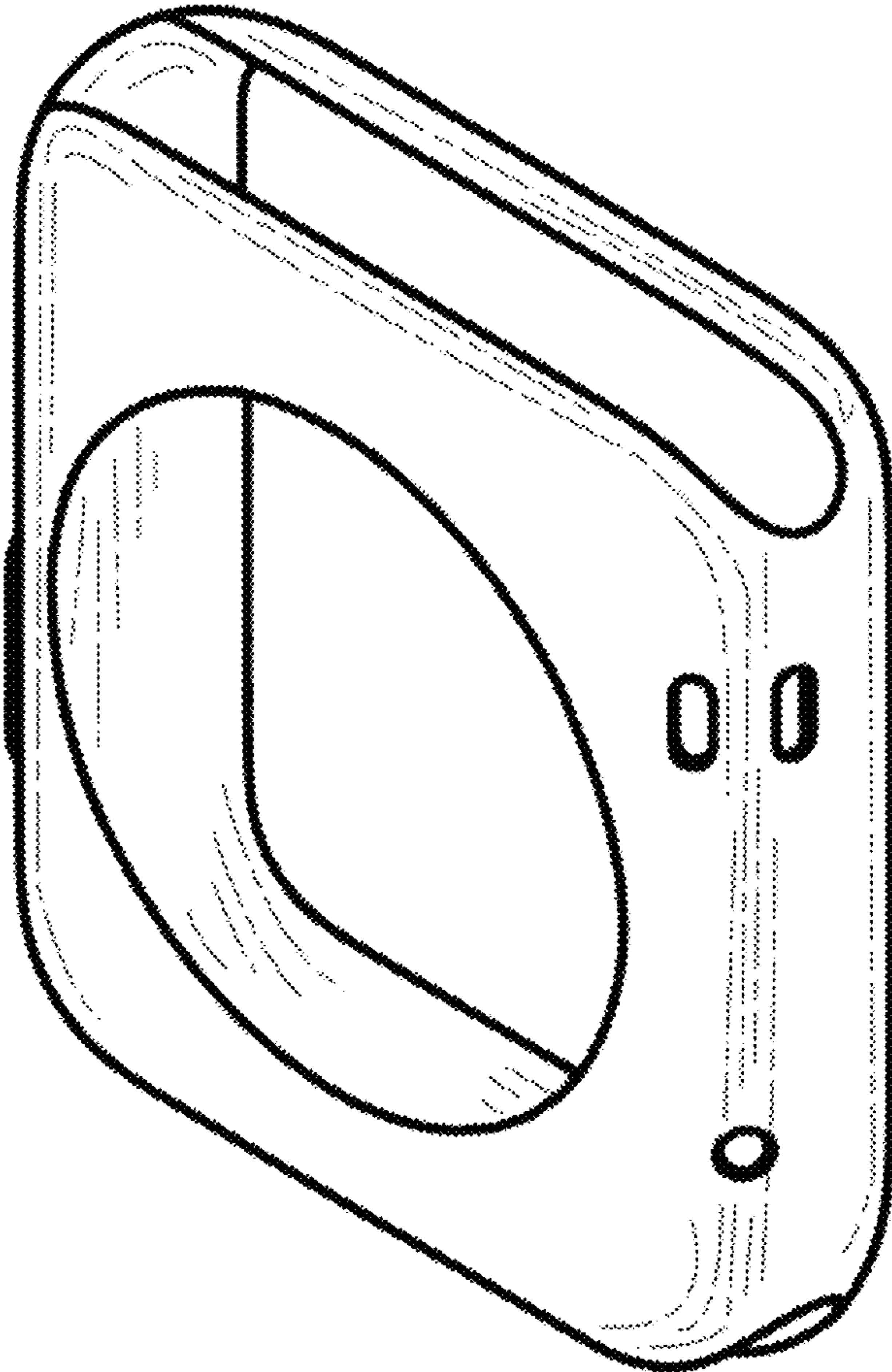

FIG. 3

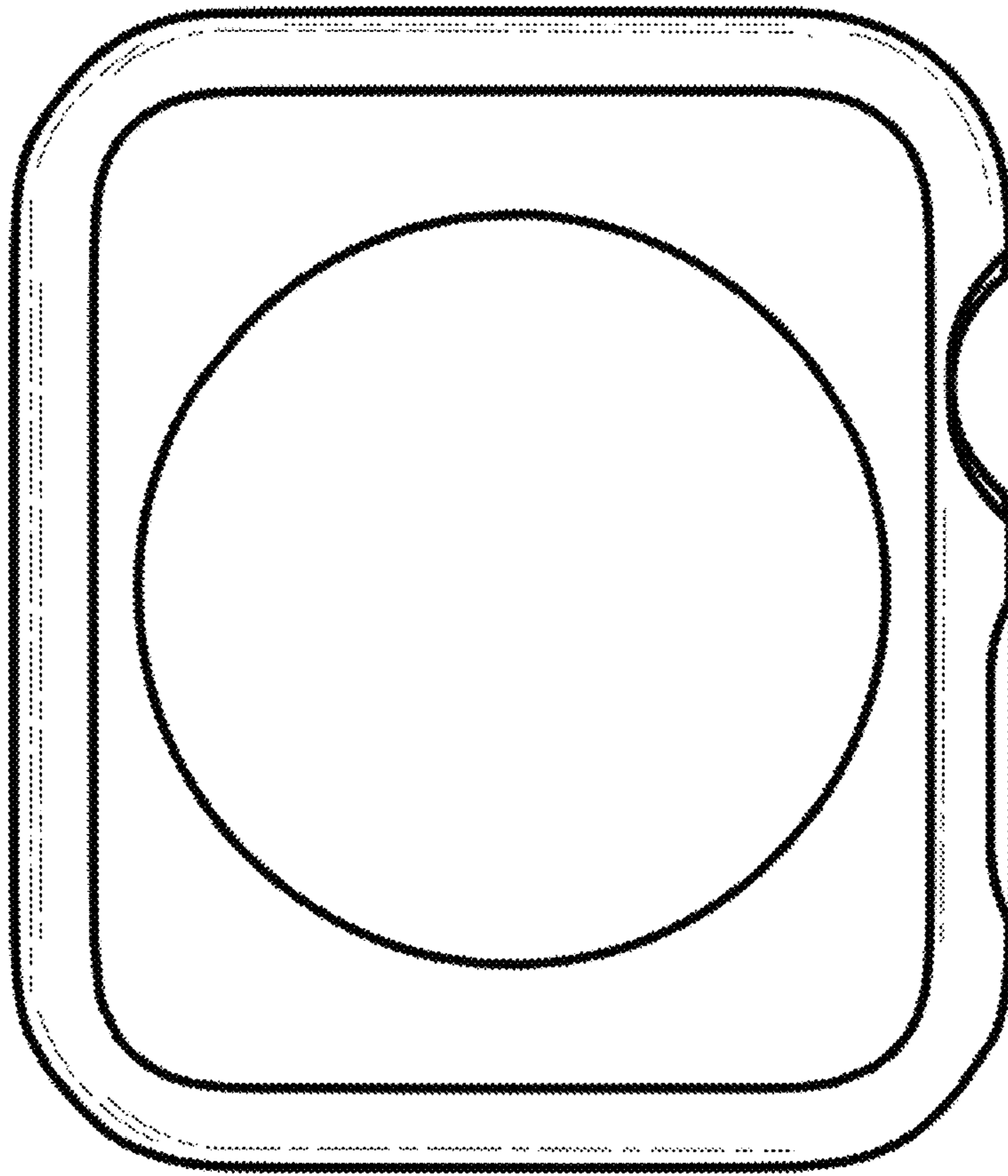

FIG. 4

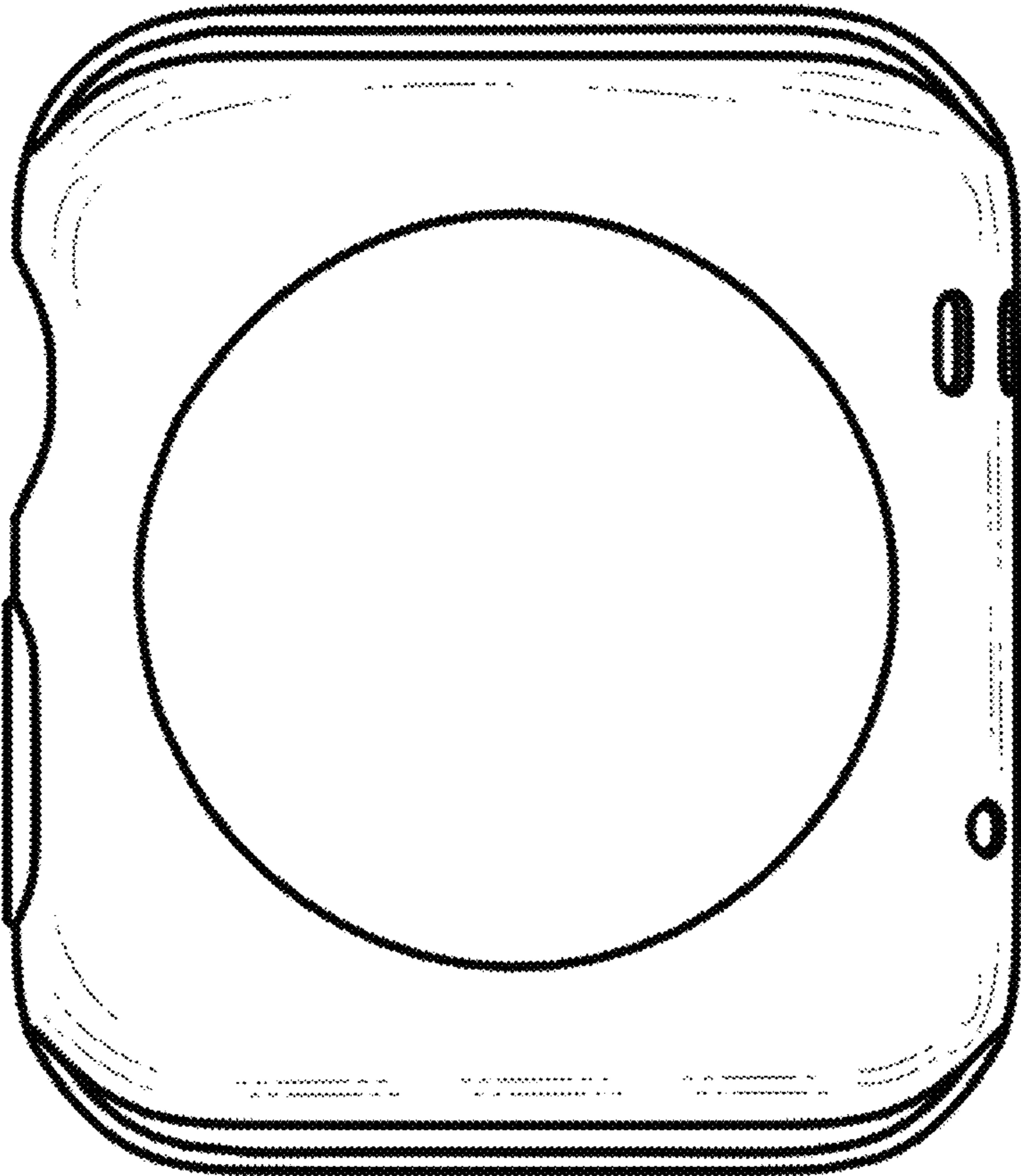

FIG. 5

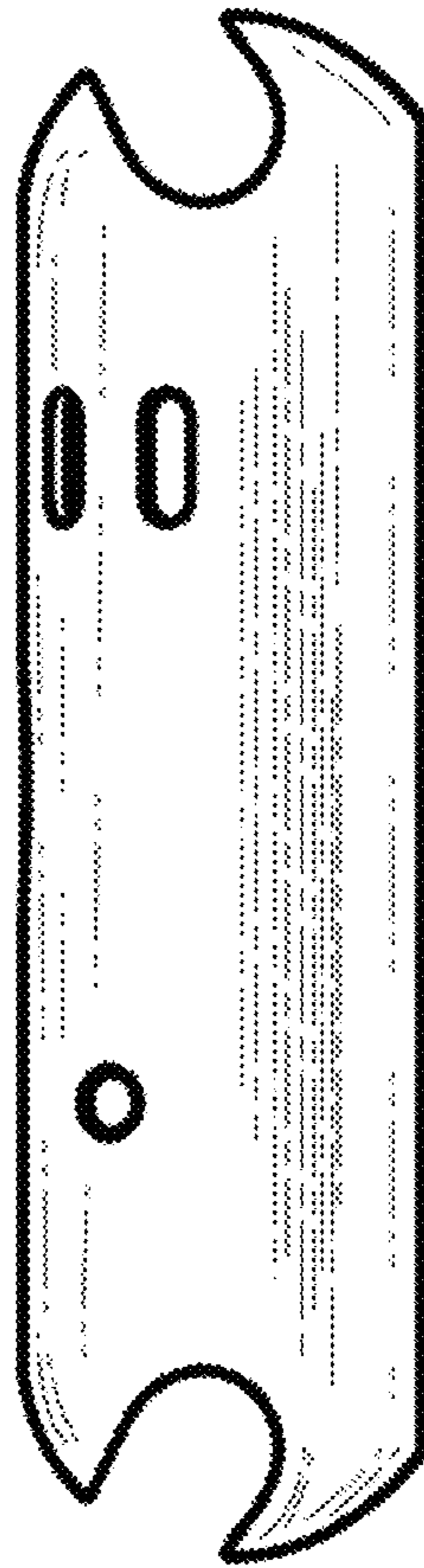

FIG. 6

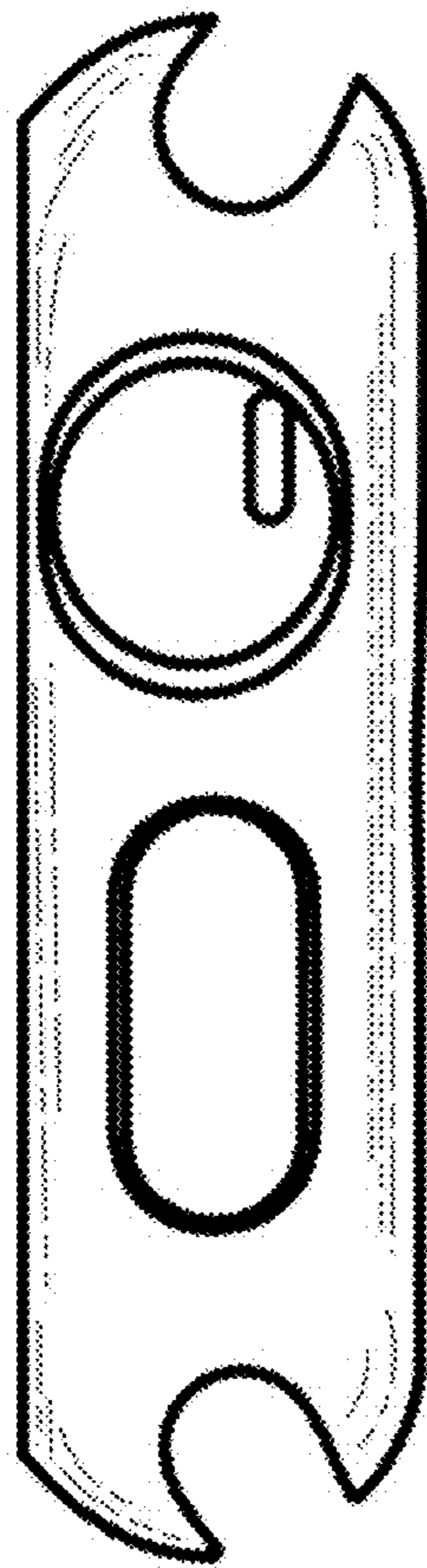

FIG. 7



FIG. 8

