



US00D780682S

(12) **United States Design Patent**
Zhao et al.

(10) **Patent No.:** **US D780,682 S**

(45) **Date of Patent:** **** Mar. 7, 2017**

(54) **TIRE**

(71) Applicants: **Mingming Zhao**, Qingdao (CN); **Wen Sun**, Laixi (CN); **Yixin Zhang**, Qingdao (CN); **Junjie Liu**, Qingdao (CN); **Junrui Wan**, Qingdao (CN); **Xiaoyun Li**, Qingdao (CN); **Na Bai**, Qingdao (CN)

(72) Inventors: **Mingming Zhao**, Qingdao (CN); **Wen Sun**, Laixi (CN); **Yixin Zhang**, Qingdao (CN); **Junjie Liu**, Qingdao (CN); **Junrui Wan**, Qingdao (CN); **Xiaoyun Li**, Qingdao (CN); **Na Bai**, Qingdao (CN)

(**) Term: **14 Years**

(21) Appl. No.: **29/525,913**

(22) Filed: **May 4, 2015**

(51) **LOC (10) Cl.** **12-15**

(52) **U.S. Cl.**
USPC **D12/602**

(58) **Field of Classification Search**
USPC D12/568-604, 900
CPC B60C 1/0016; B60C 11/0306; B60C 11/0302; B60C 3/06; B60C 9/17
See application file for complete search history.

(56) **References Cited**

U.S. PATENT DOCUMENTS

D382,236 S *	8/1997	Kakegawa	D12/603
D416,218 S *	11/1999	Lassan	D12/602
D479,703 S *	9/2003	Hutz	D12/603
D534,117 S *	12/2006	Welbes	D12/584
D536,663 S *	2/2007	Heinen	D12/603
D667,363 S *	9/2012	Kudo	D12/584
D673,109 S *	12/2012	Miyazaki	D12/584
D686,977 S *	7/2013	Hutz	D12/600
D730,814 S *	6/2015	Kato	D12/584

* cited by examiner

Primary Examiner — Robert M Spear
Assistant Examiner — John Voytek

(57) **CLAIM**

The ornamental design for a tire, as shown and described.

DESCRIPTION

FIG. 1 is the front elevational view of a tire, for which the other sides, include rear, top and bottom view, are the same; FIG. 2 is a left side elevational view thereof, for which the right side view is the same; FIG. 3 is an enlarged fragmentary top elevational view thereof; and, FIG. 4 is a perspective view of a tire showing the new design, it being understood that the pattern repeats uniformly throughout the circumference of the tread.

1 Claim, 4 Drawing Sheets

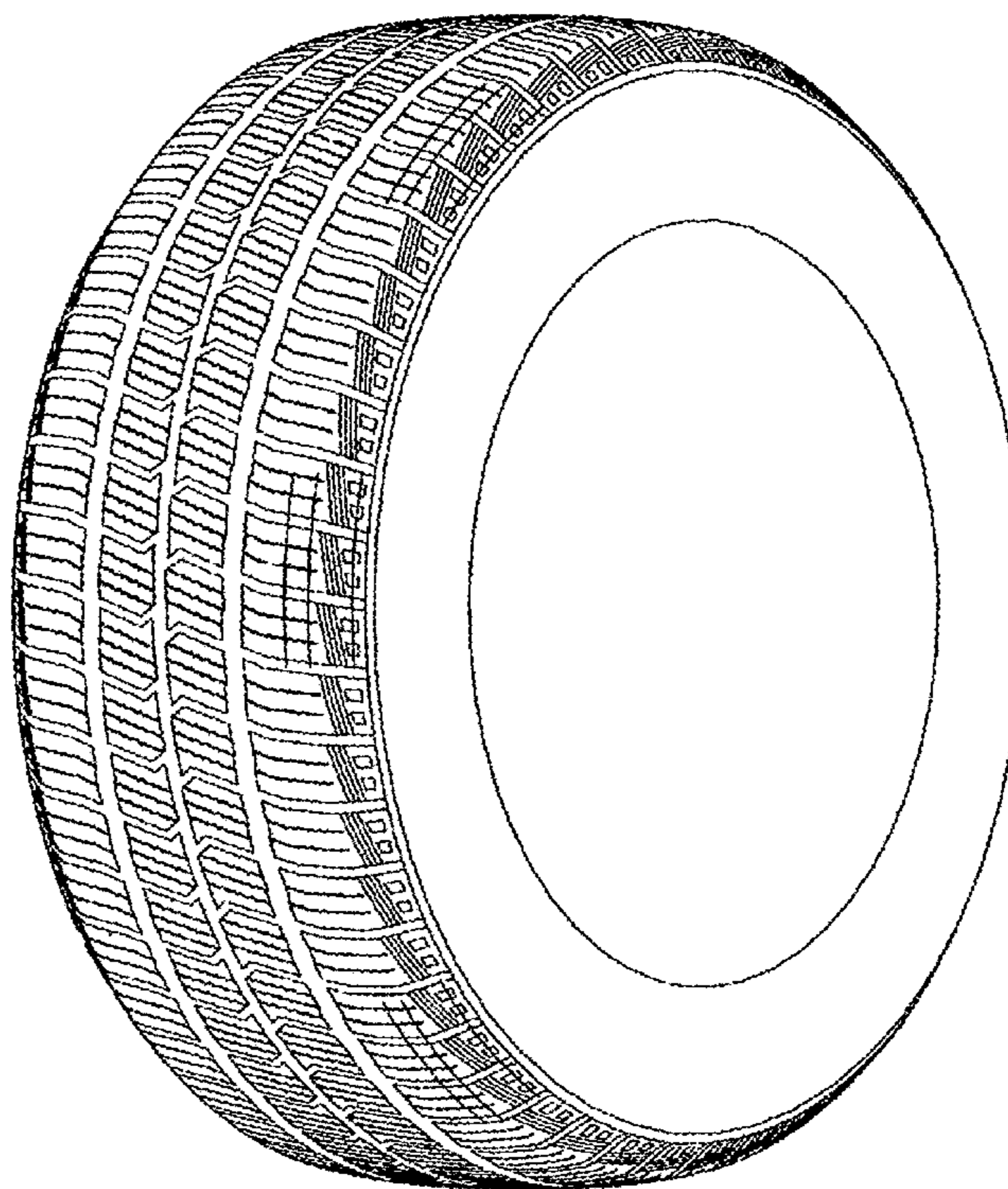
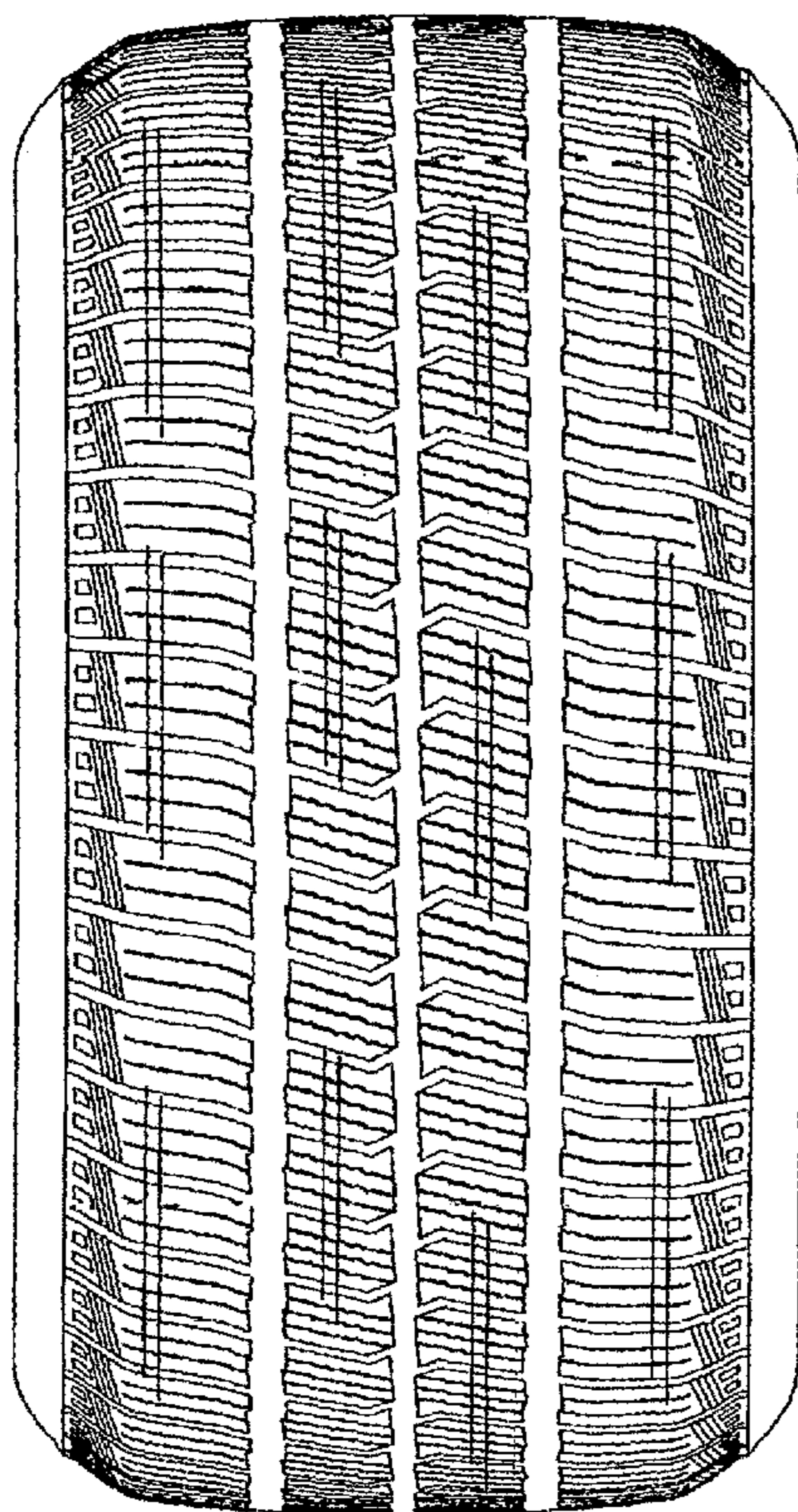

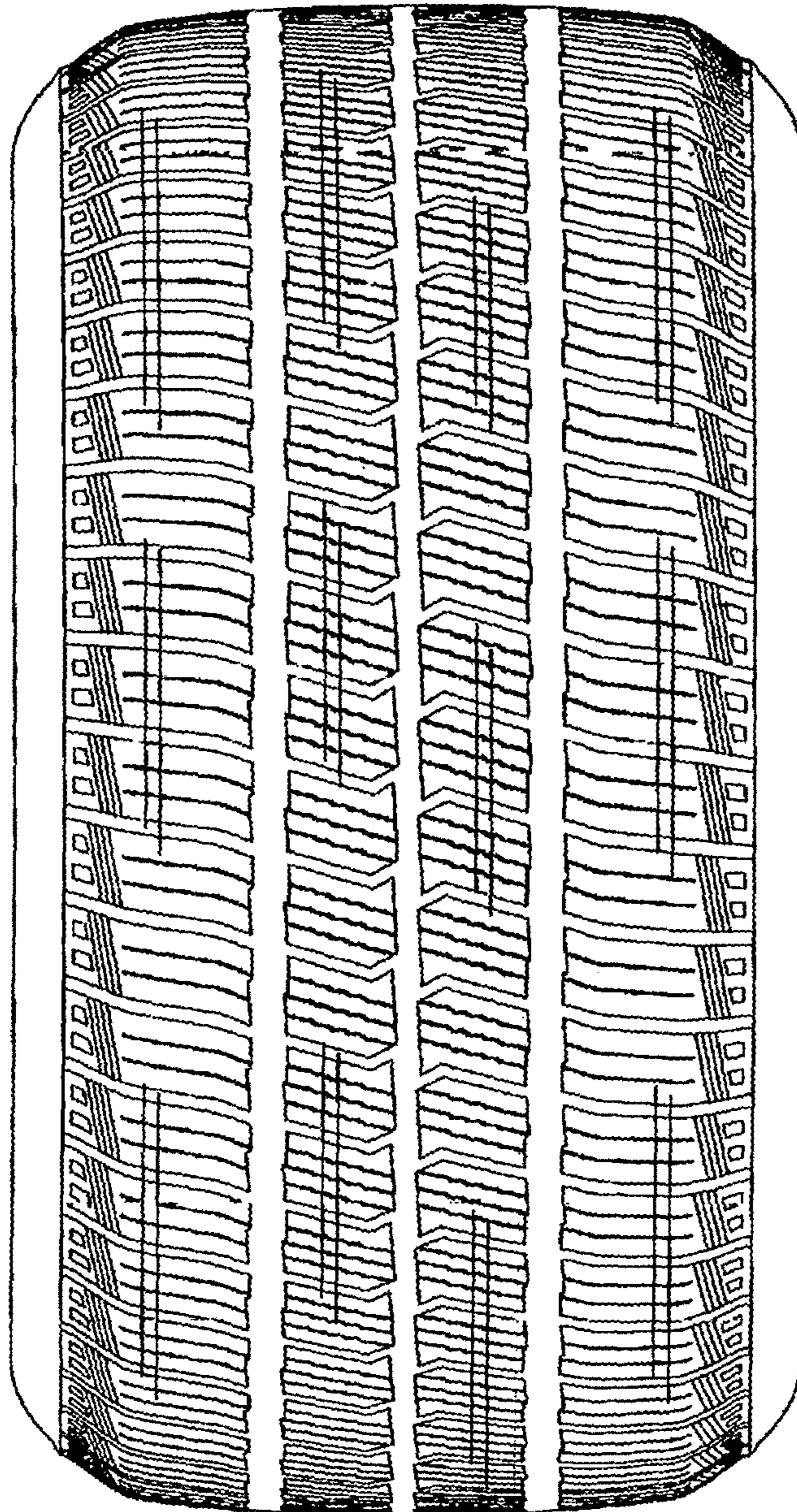

Fig. 1

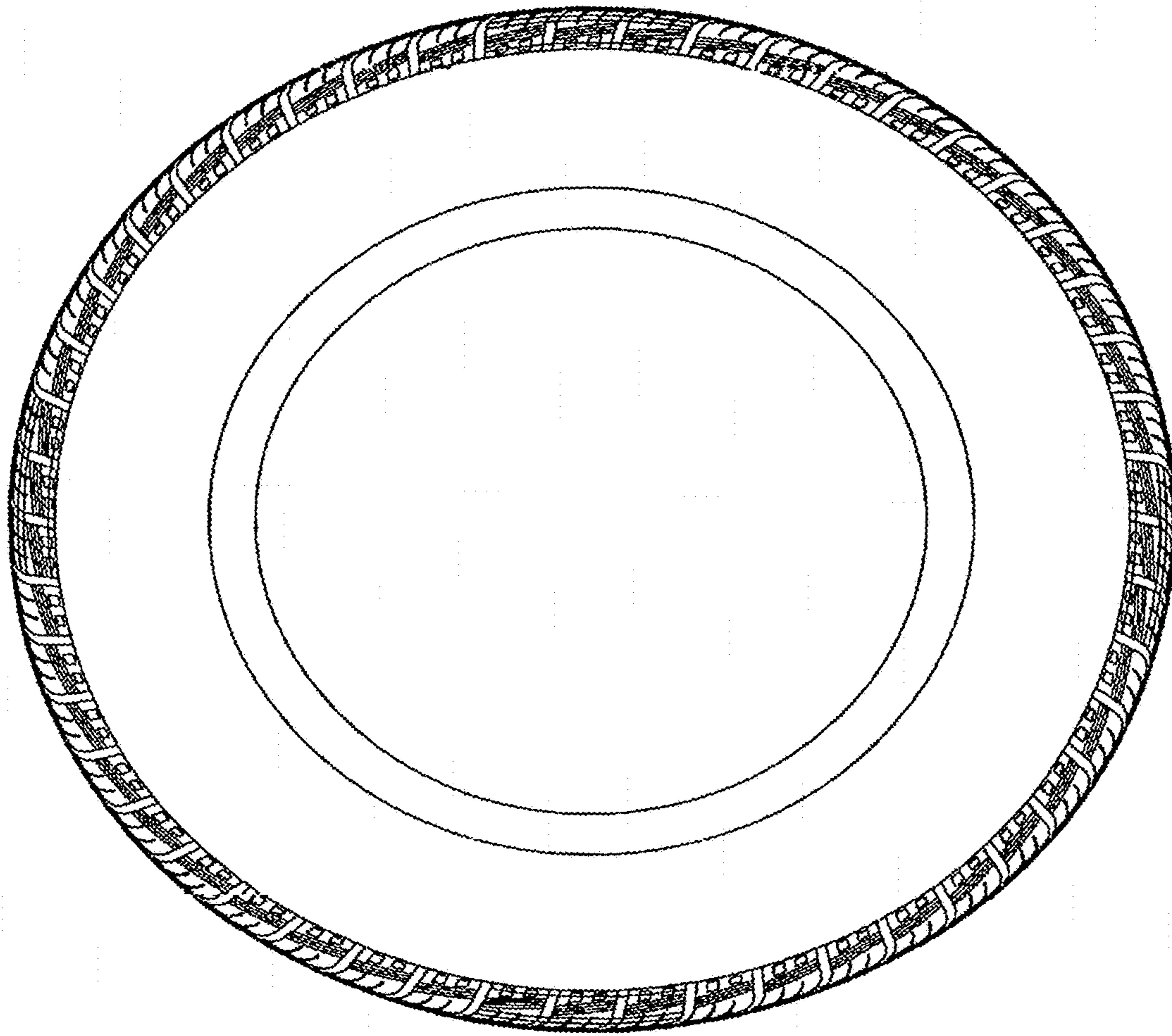

Fig. 2

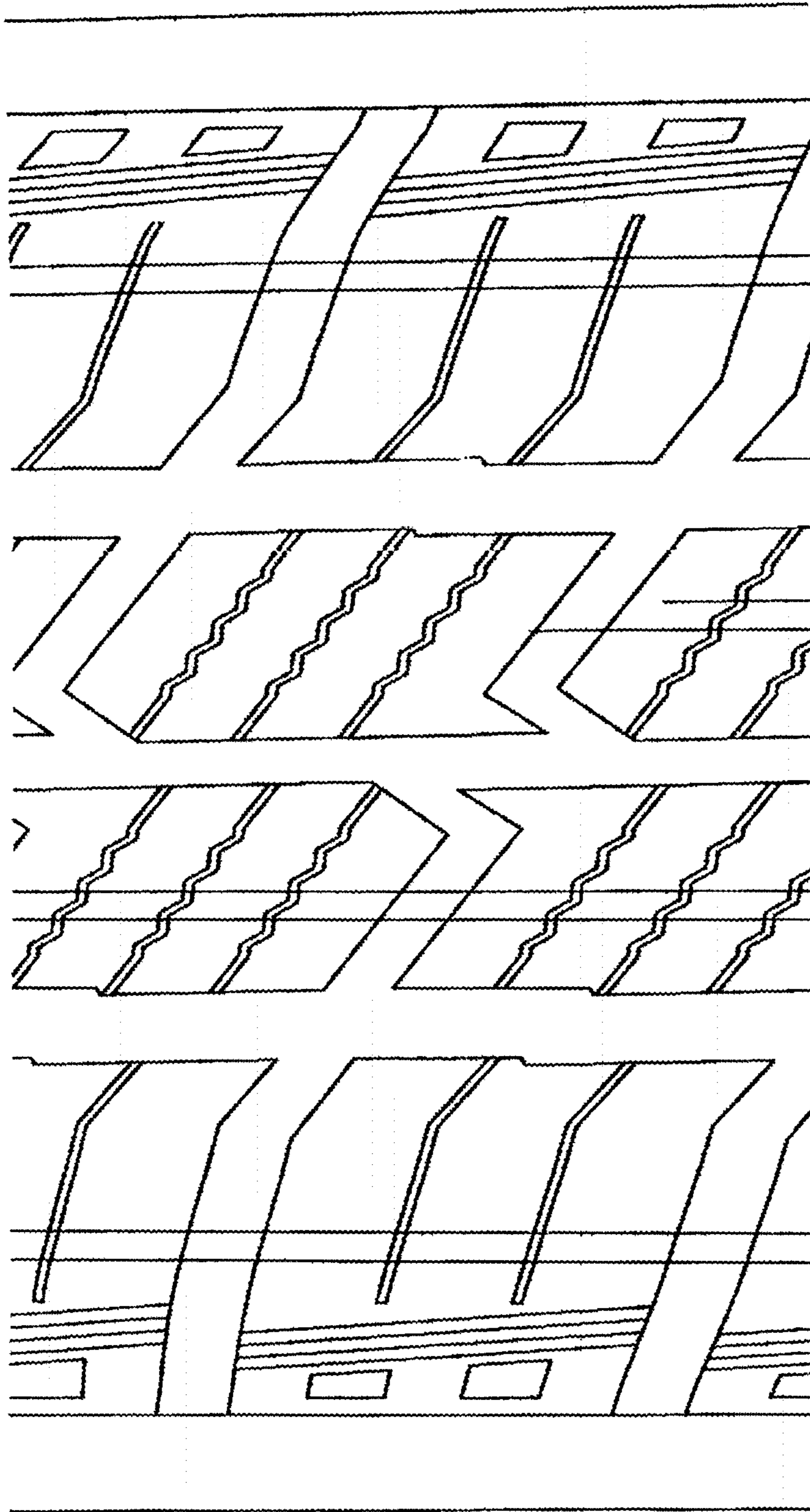

Fig. 3

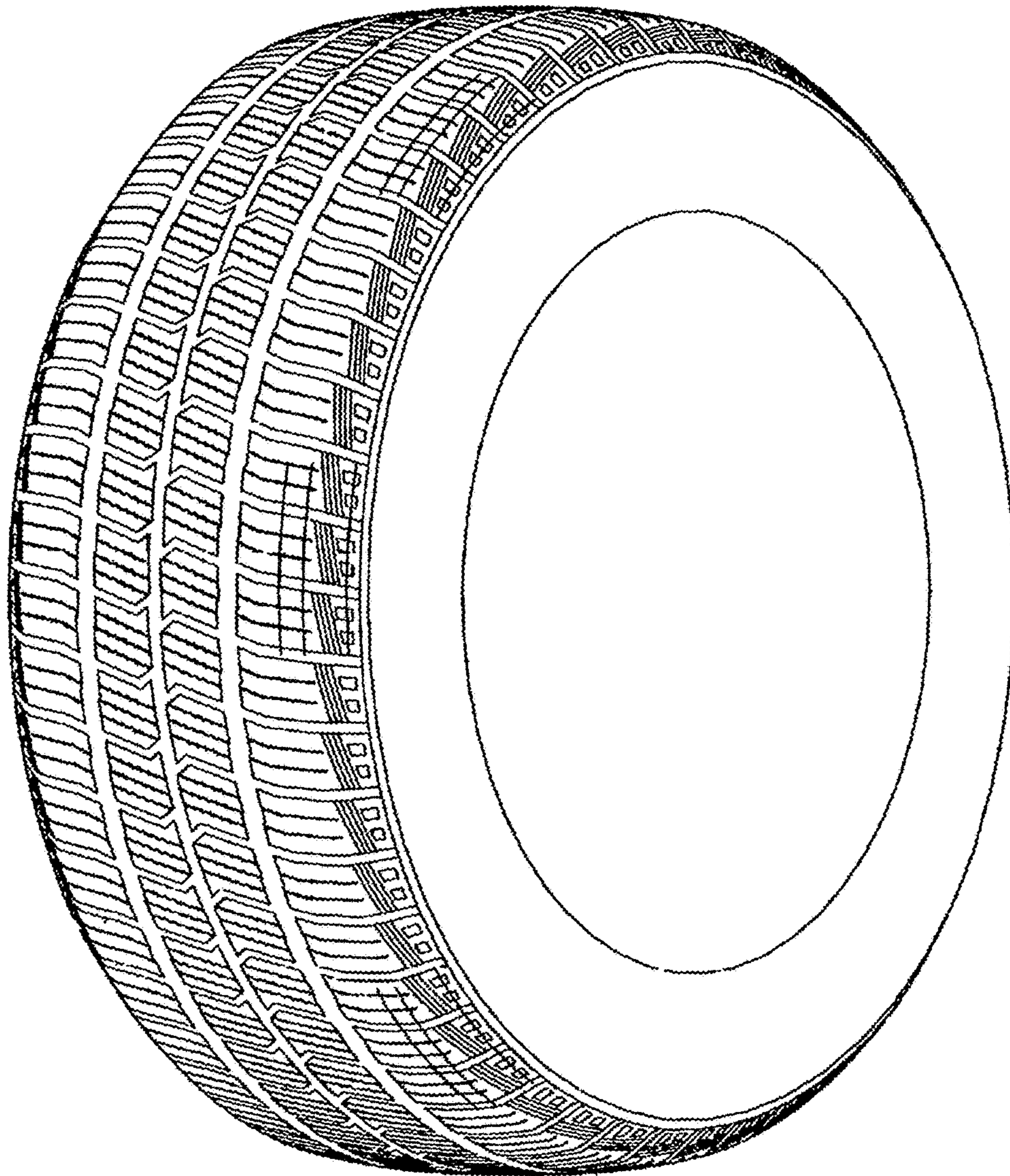

Fig. 4