



US00D780675S

(12) **United States Design Patent**
Di-Mauro et al.

(10) **Patent No.:** **US D780,675 S**

(45) **Date of Patent:** **** Mar. 7, 2017**

(54) **TIRE TREAD**

(71) Applicants: **COMPAGNIE GENERALE DES ESTABLISSEMENTS MICHELIN**, Clermont-Ferrand (FR); **MICHELIN RECHERCHE ET TECHNIQUE S.A.**, Granges-Paccot (CH)

(72) Inventors: **Pascal Di-Mauro**, Clermont-Ferrand (FR); **Florent Delfosse**, Clermont-Ferrand (FR); **Jonathan Lejeune**, Clermont-Ferrand (FR)

(73) Assignees: **COMPAGNIE GENERALE DES ESTABLISSEMENTS MICHELIN** (FR); **MICHELIN RECHERCHE ET TECHNIQUE S.A.** (CH)

(**) Term: **14 Years**

(21) Appl. No.: **29/516,245**

(22) Filed: **Jan. 30, 2015**

(30) **Foreign Application Priority Data**

Jul. 31, 2014 (FR) 2014-3447

(51) **LOC (10) Cl.** **12-15**

(52) **U.S. Cl.**
USPC **D12/588**

(58) **Field of Classification Search**
USPC D12/500-579, 580-604, 900
CPC B60C 1/0016; B60C 11/0306; B60C 11/0302; B60C 3/06; B60C 9/17
See application file for complete search history.

(56) **References Cited**

U.S. PATENT DOCUMENTS

D399,460 S * 10/1998 Albert D12/552
D423,421 S * 4/2000 Young D12/559

D424,986 S * 5/2000 Yoshioka D12/601
D517,471 S * 3/2006 Robert D12/600
D592,589 S * 5/2009 Dixon D12/600
D613,680 S * 4/2010 Dixon D12/588
D616,356 S * 5/2010 Ohara D12/588
D637,148 S * 5/2011 Tamura D12/579

(Continued)

OTHER PUBLICATIONS

Sava Cargo Plus Tire found online [Feb. 25, 2016] http://tiresaddict.com/vendor/sava/cargo_plus/.*

Primary Examiner — Robert M Spear

Assistant Examiner — John Voytek

(74) *Attorney, Agent, or Firm* — Dickinson Wright PLLC

(57) **CLAIM**

The ornamental design for a tire tread, as shown and described.

DESCRIPTION

FIG. 1 is a perspective view of the tire tread of our design; FIG. 2 is a front view of the tire tread of our design; FIG. 3 is a side elevational view of the tire tread of our design;

FIG. 4 is a side elevational view of the tire tread of our design, taken from the opposite side of that shown in FIG. 3; and,

FIG. 5 is an enlarged, partial view of FIG. 1.

In the drawings, the dash-dot lines represent the peripheral boundary between the claimed tire tread and the unclaimed sidewall. The broken lines outside of the peripheral boundary between the claimed tire tread and the unclaimed sidewall depict environmental subject matter that forms no part of the claimed design. The tread pattern is understood to repeat uniformly throughout the circumference of the tire, as shown schematically in solid lines.

1 Claim, 5 Drawing Sheets

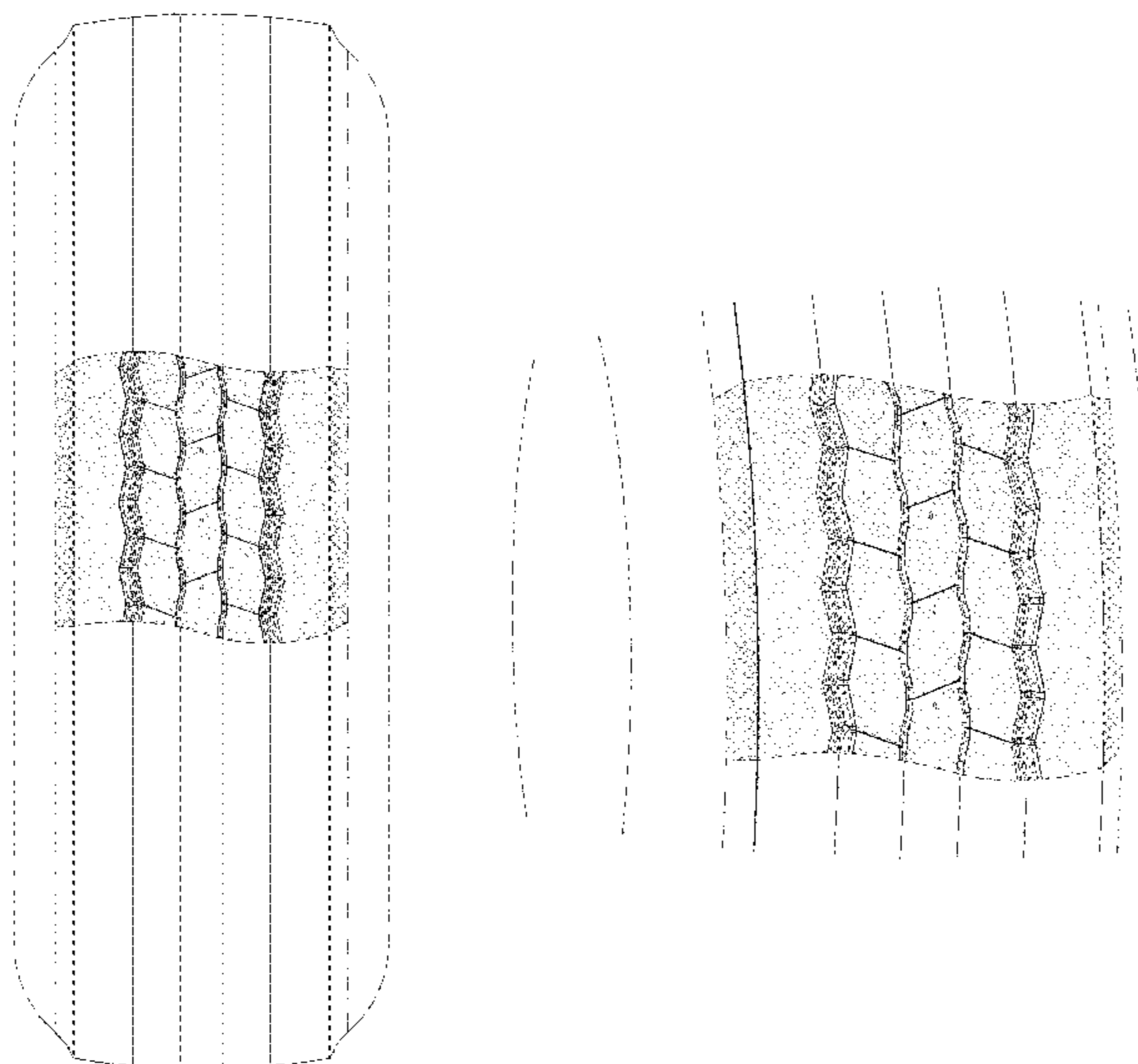

(56)

References Cited

U.S. PATENT DOCUMENTS

D642,117 S * 7/2011 Kojima D12/600
D737,755 S * 9/2015 Hermann D12/600
D748,046 S * 1/2016 Kitajima D12/588

* cited by examiner

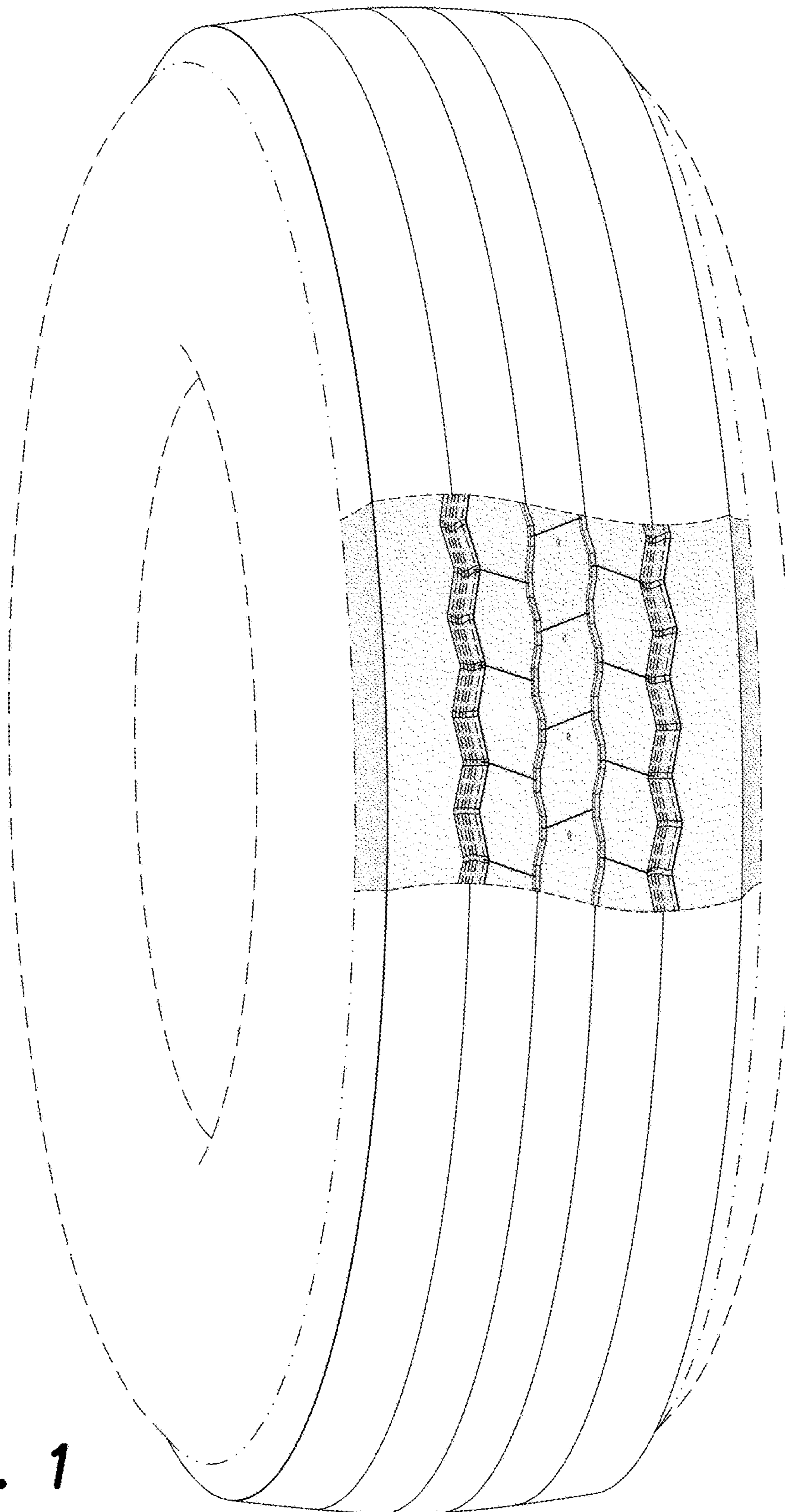

FIG. 1

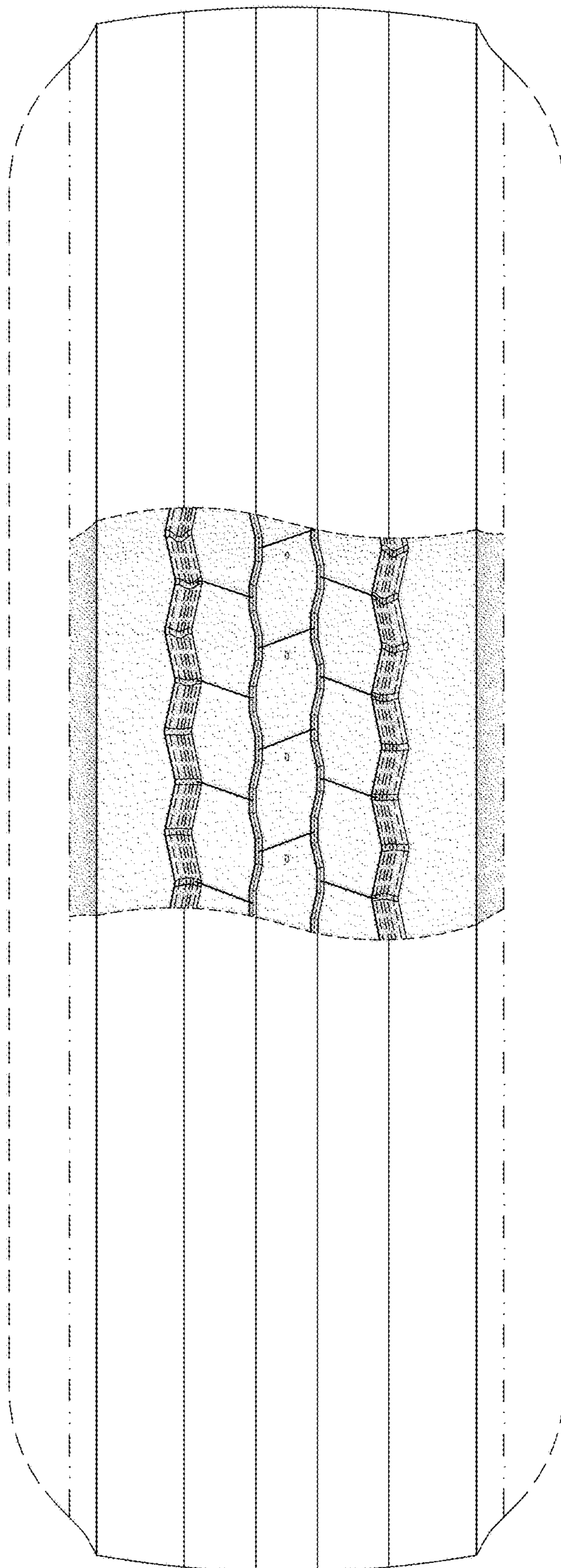

FIG. 2

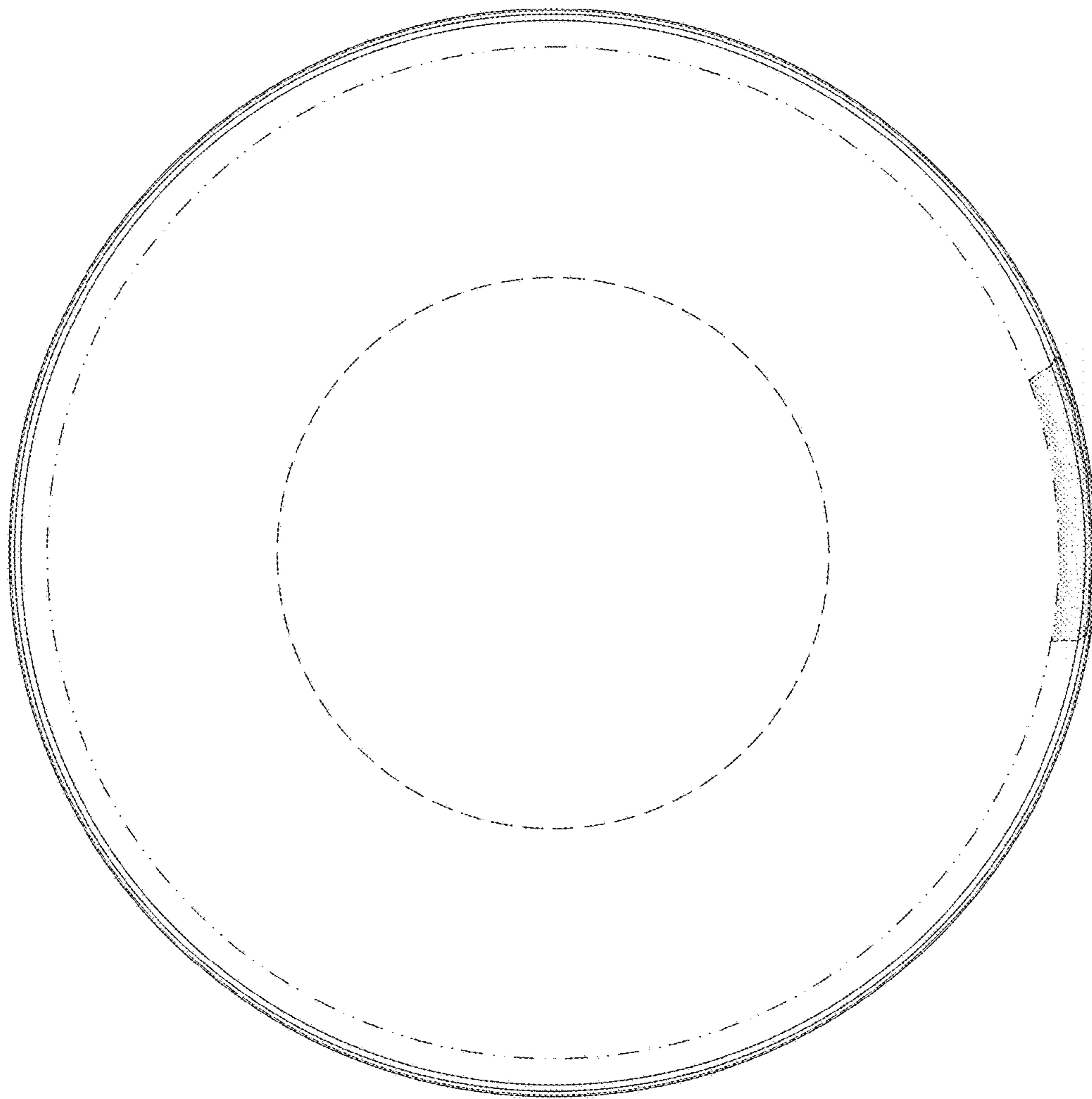

FIG. 3

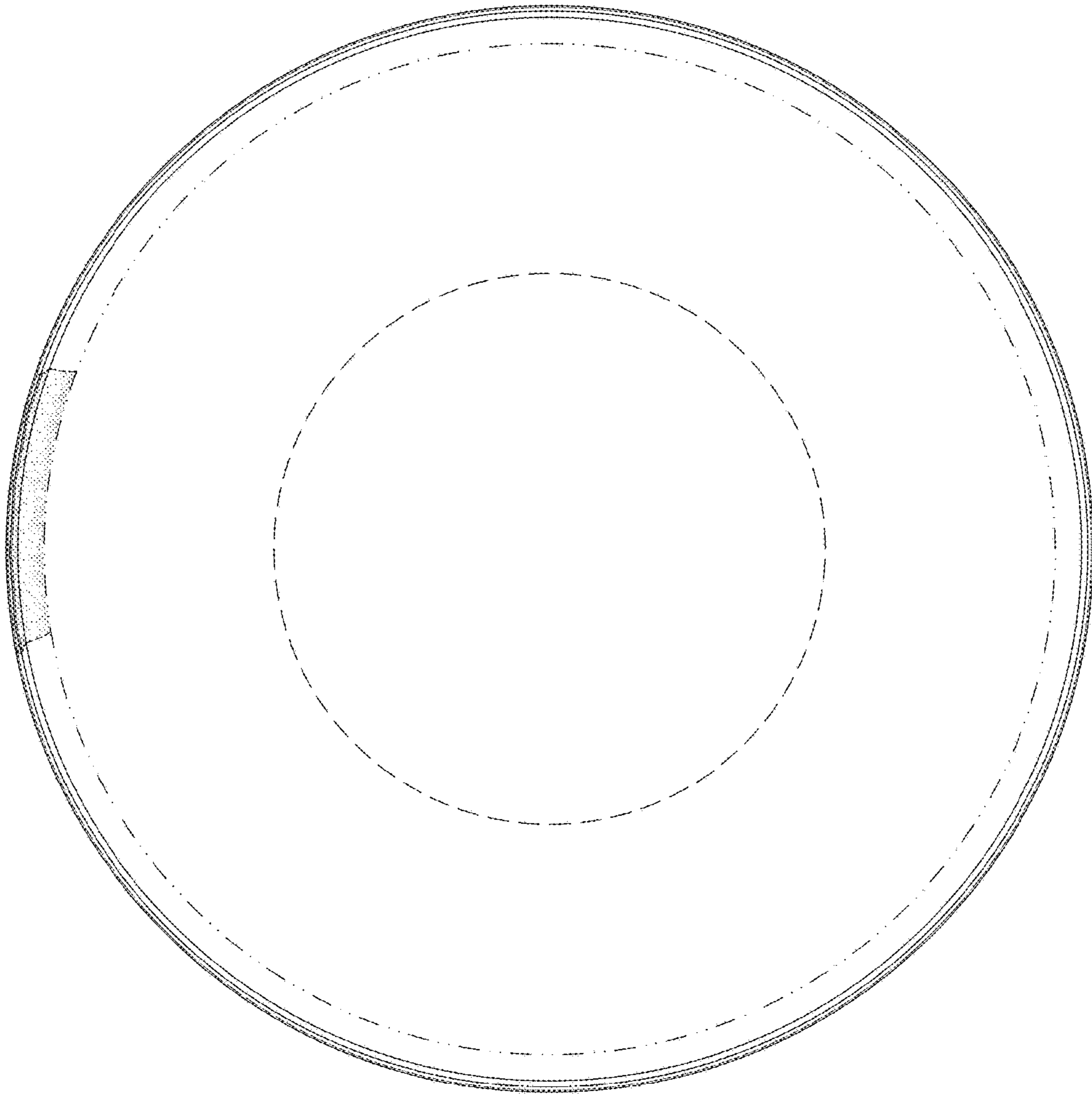

FIG. 4

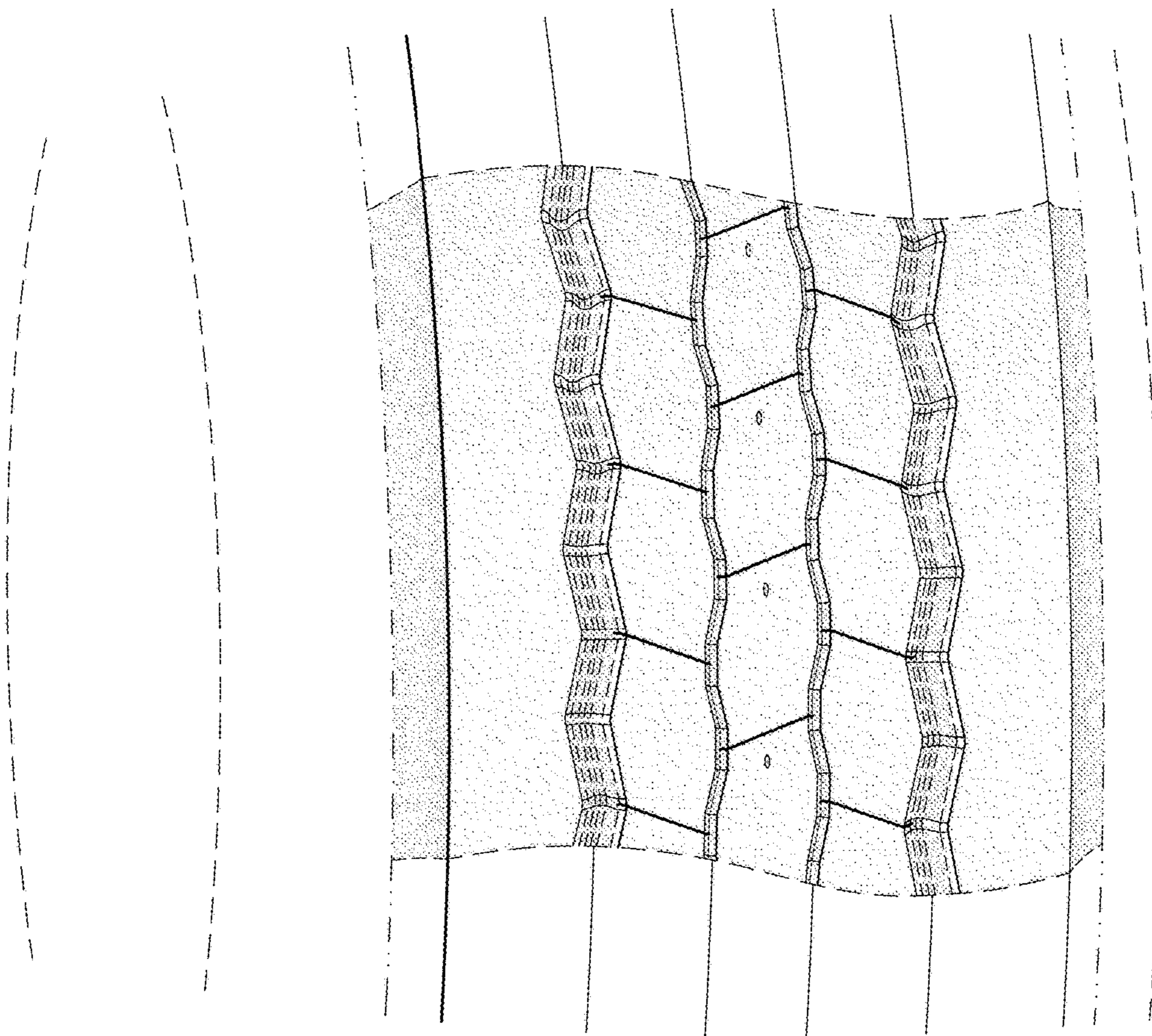

FIG. 5