



US00D780674S

(12) **United States Design Patent**  
**Chen**

(10) **Patent No.:** **US D780,674 S**

(45) **Date of Patent:** **\*\* \*Mar. 7, 2017**

(54) **TIRE**

(71) Applicant: **CHENG SHIN RUBBER (XIAMEN) IND., LTD.**, Xiamen, Fujian (CN)

(72) Inventor: **Shiu-Hsiung Chen**, Fujian (CN)

(73) Assignee: **CHENG SHIN RUBBER (XIAMEN) IND., LTD.**, Xiamen (CN)

(\*) Notice: This patent is subject to a terminal disclaimer.

(\*\*) Term: **15 Years**

(21) Appl. No.: **29/538,969**

(22) Filed: **Sep. 9, 2015**

(30) **Foreign Application Priority Data**

Aug. 21, 2015 (CN) ..... 2015 3 0316454

(51) **LOC (10) Cl.** ..... **12-15**

(52) **U.S. Cl.**  
USPC ..... **D12/579; D12/600**

(58) **Field of Classification Search**  
USPC ..... D12/574, 577, 579, 580, 594, 598, 600, D12/602

CPC . B60C 11/03; B60C 11/0306; B60C 11/0337; B60C 11/0339; B60C 11/11

See application file for complete search history.

(56) **References Cited**

U.S. PATENT DOCUMENTS

D569,789 S *	5/2008	Park	.....	D12/579
D580,347 S *	11/2008	Lo	.....	D12/579
D734,712 S *	7/2015	Kuwano	.....	D12/599
D744,413 S *	12/2015	Chen	.....	D12/599

\* cited by examiner

*Primary Examiner* — Robert M Spear

(57) **CLAIM**

The ornamental design for a tire, as shown and described.

**DESCRIPTION**

FIG. 1 is a front elevational view of a tire showing my new design;

FIG. 2 is a left side view thereof;

FIG. 3 is a first perspective view thereof;

FIG. 4 is a second perspective view thereof;

FIG. 5 is an enlarged view of portion 5 of FIG. 3;

FIG. 6 is an enlarged view of portion 6 of FIG. 3;

FIG. 7 is an enlarged view of portion 7 of FIG. 3;

FIG. 8 is an enlarged view of portion 8 of FIG. 4;

FIG. 9 is an enlarged view of portion 9 of FIG. 4; and,

FIG. 10 is an enlarged view of portion 10 of FIG. 4.

In the drawings, the broken lines in FIGS. 1, 3 and 4 depict boundaries of the claim and form no part of the claimed design.

**1 Claim, 10 Drawing Sheets**

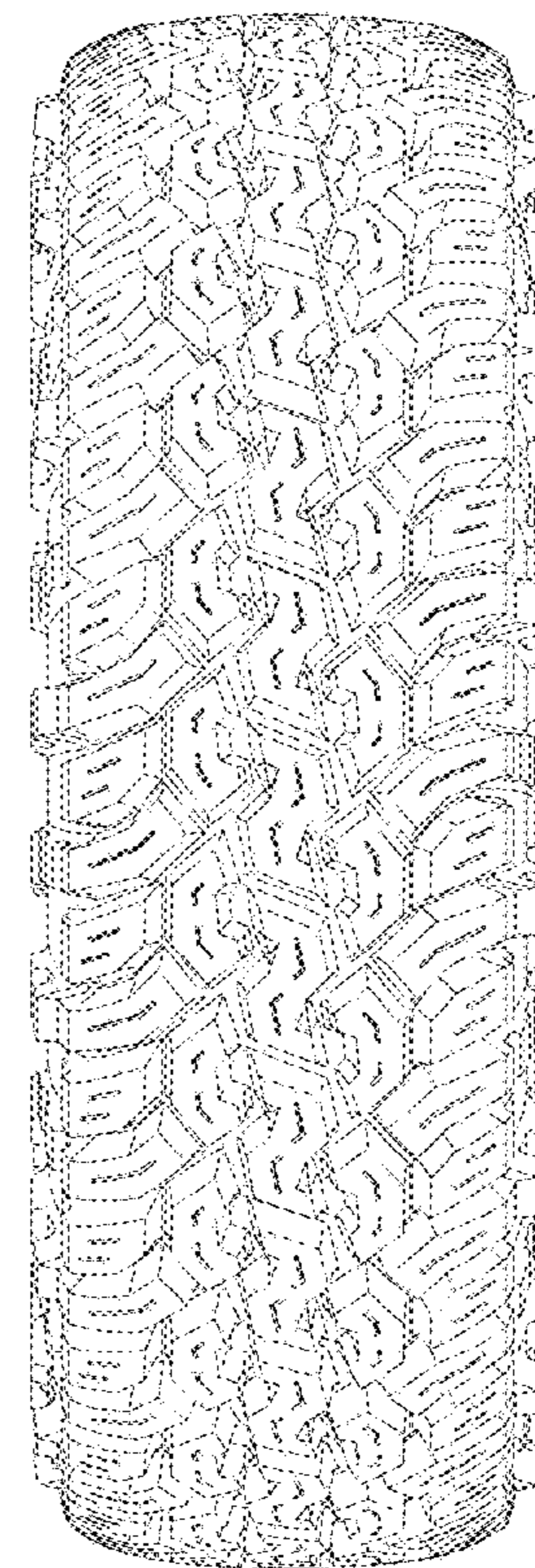
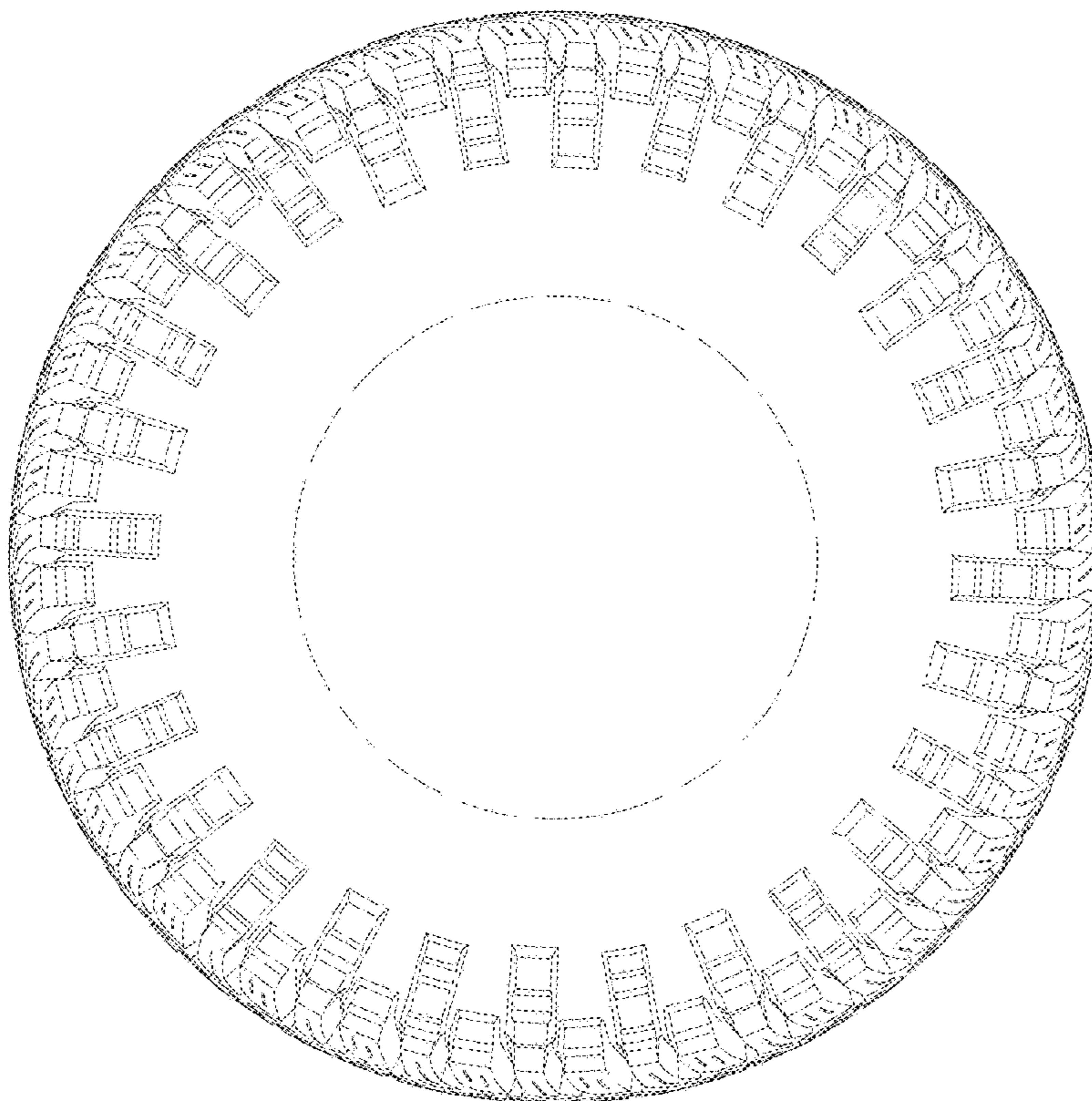

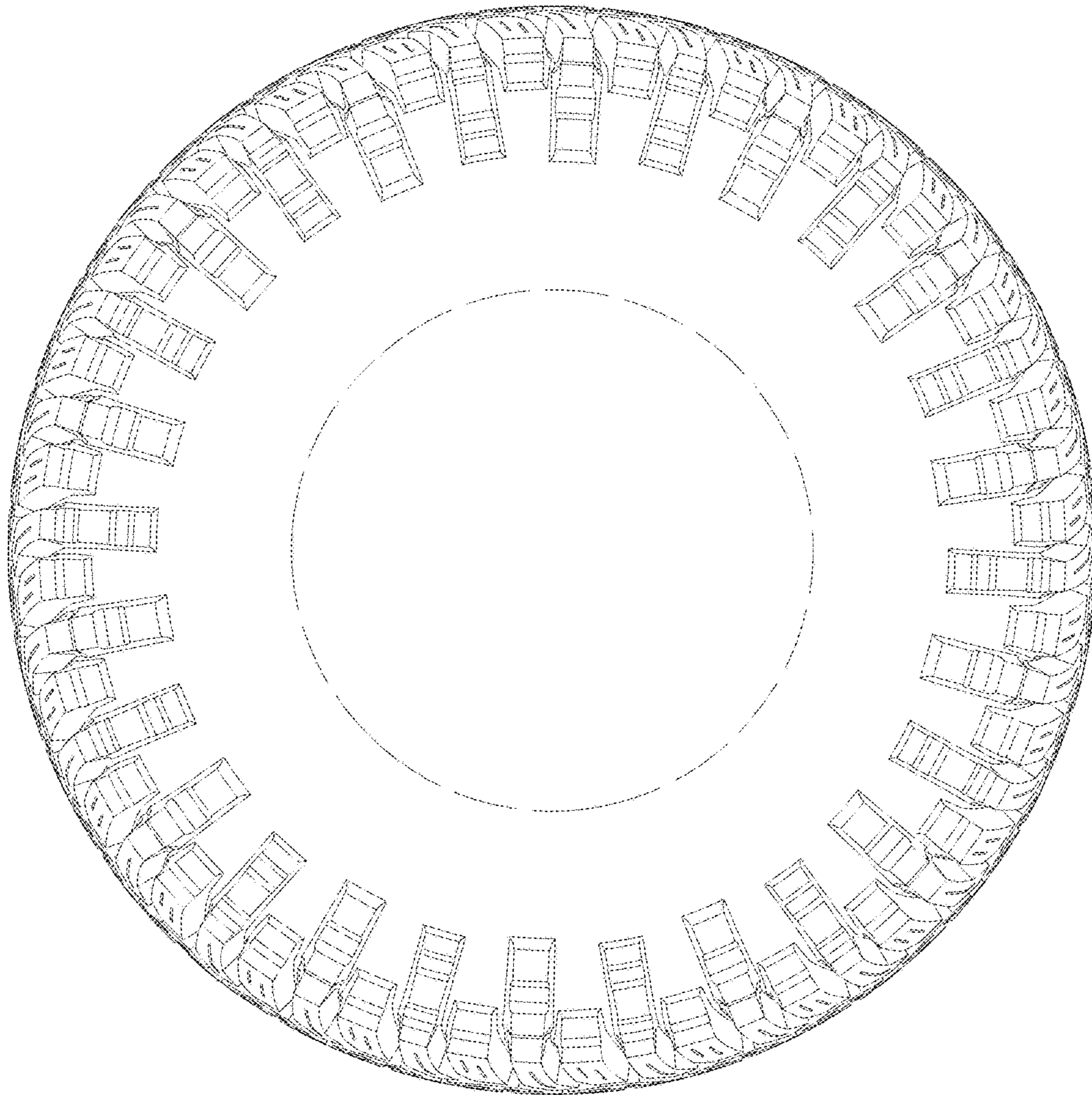

Fig. 1

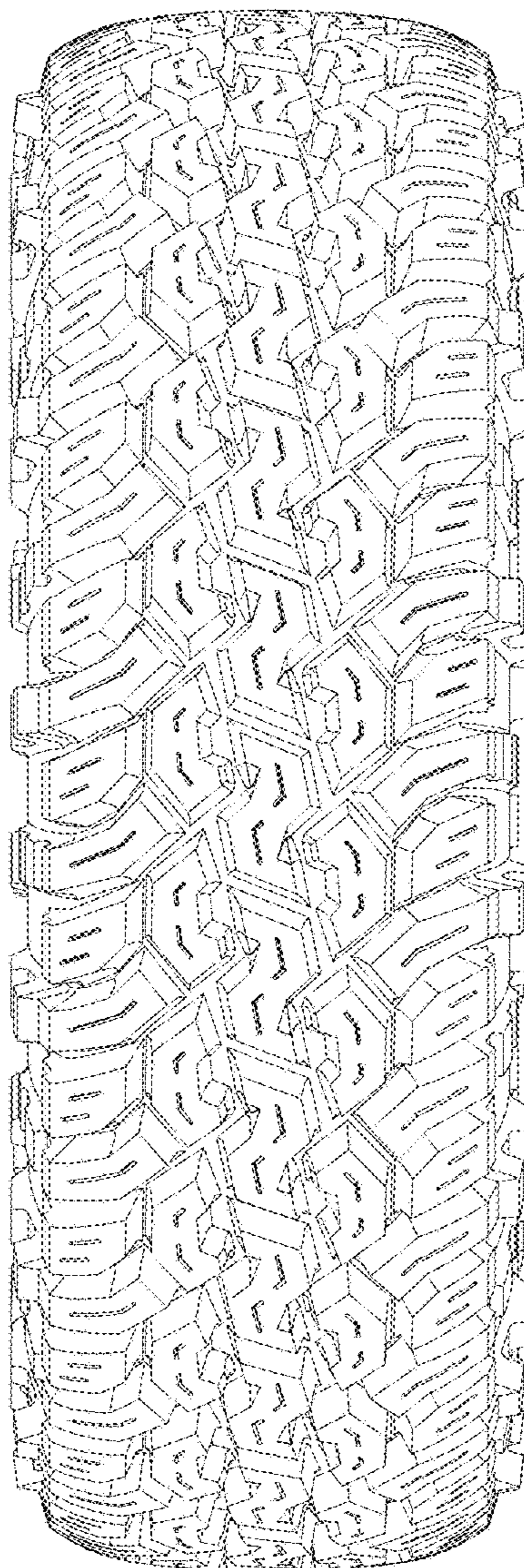

Fig. 2

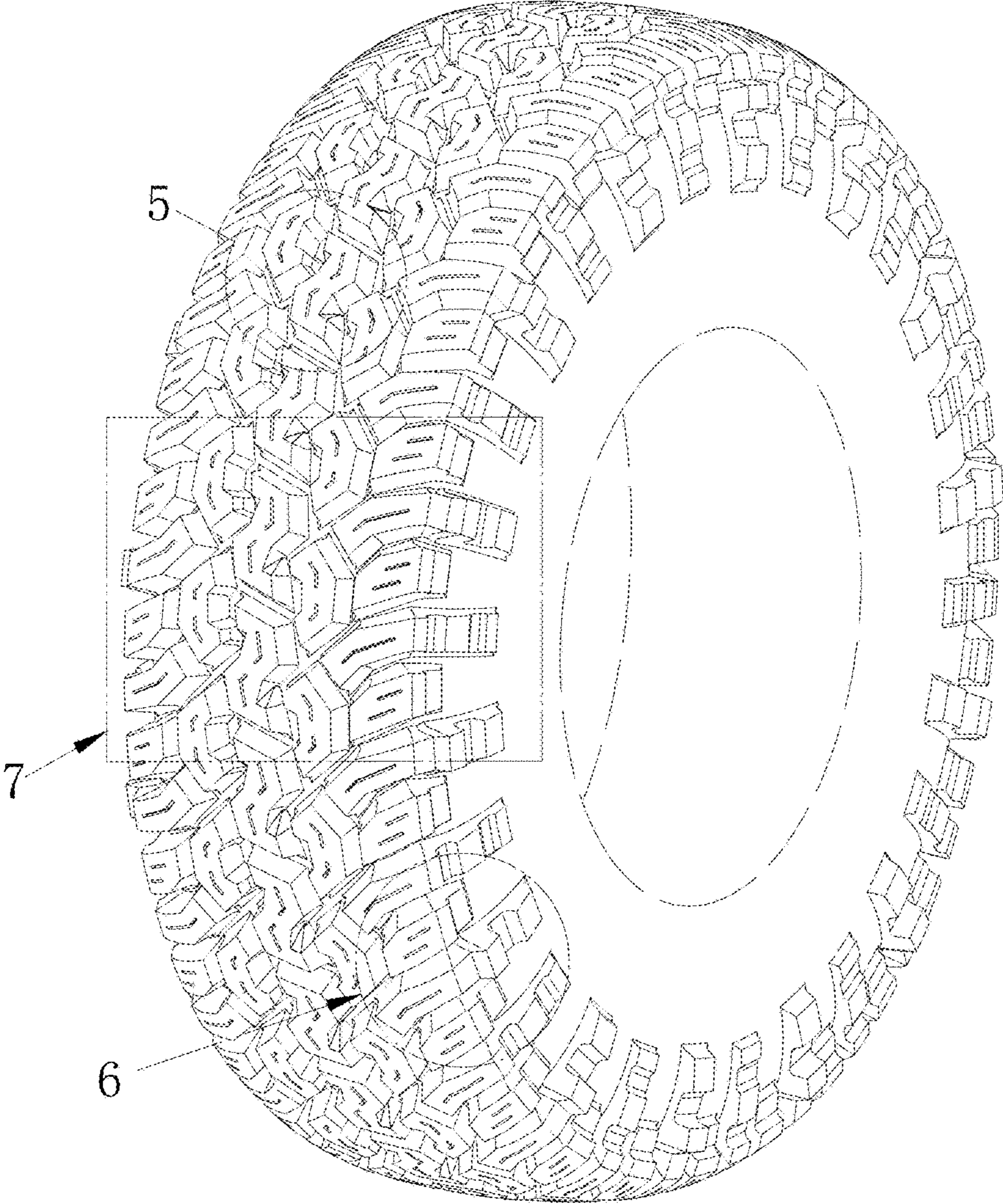

Fig. 3

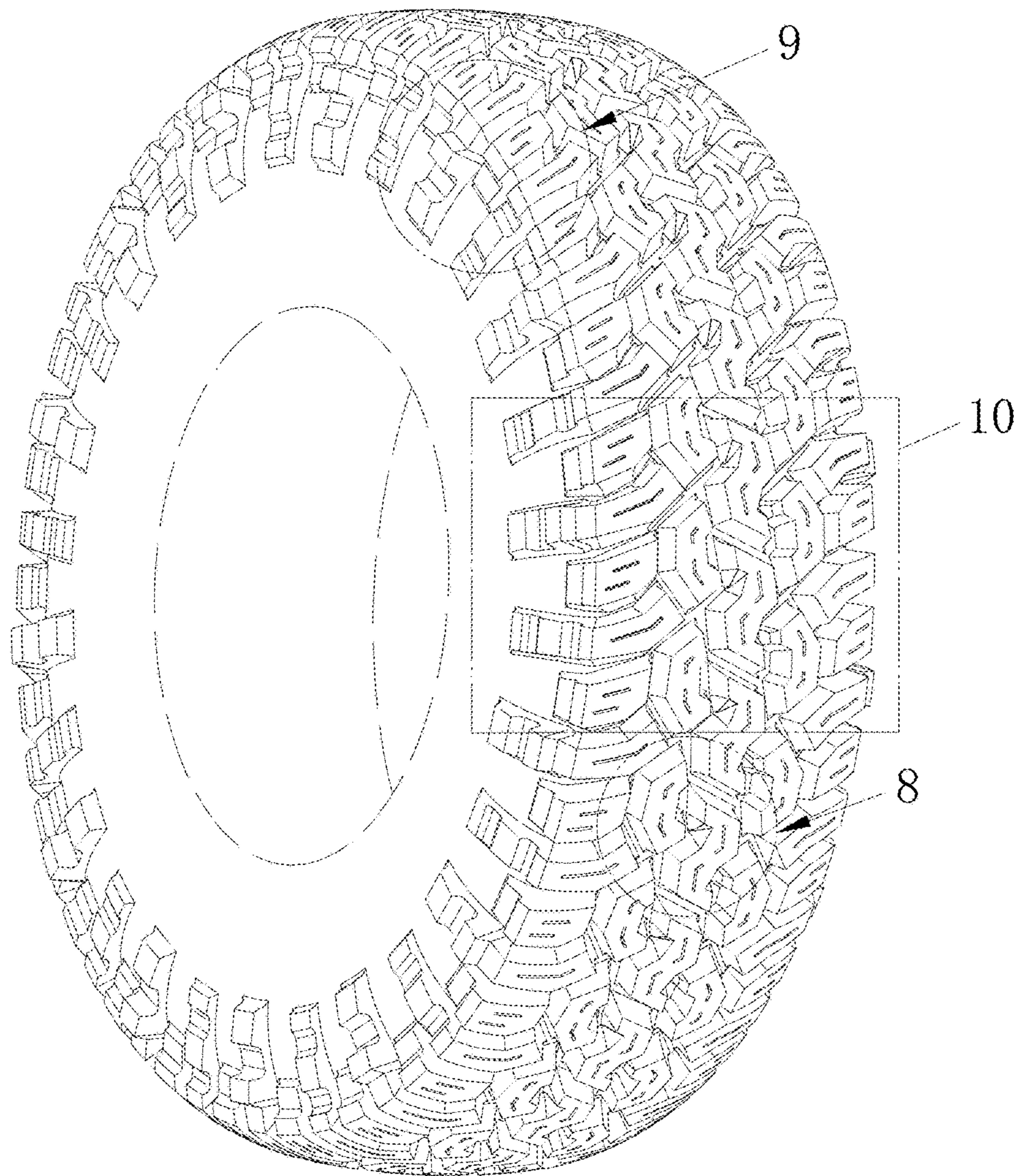

Fig. 4

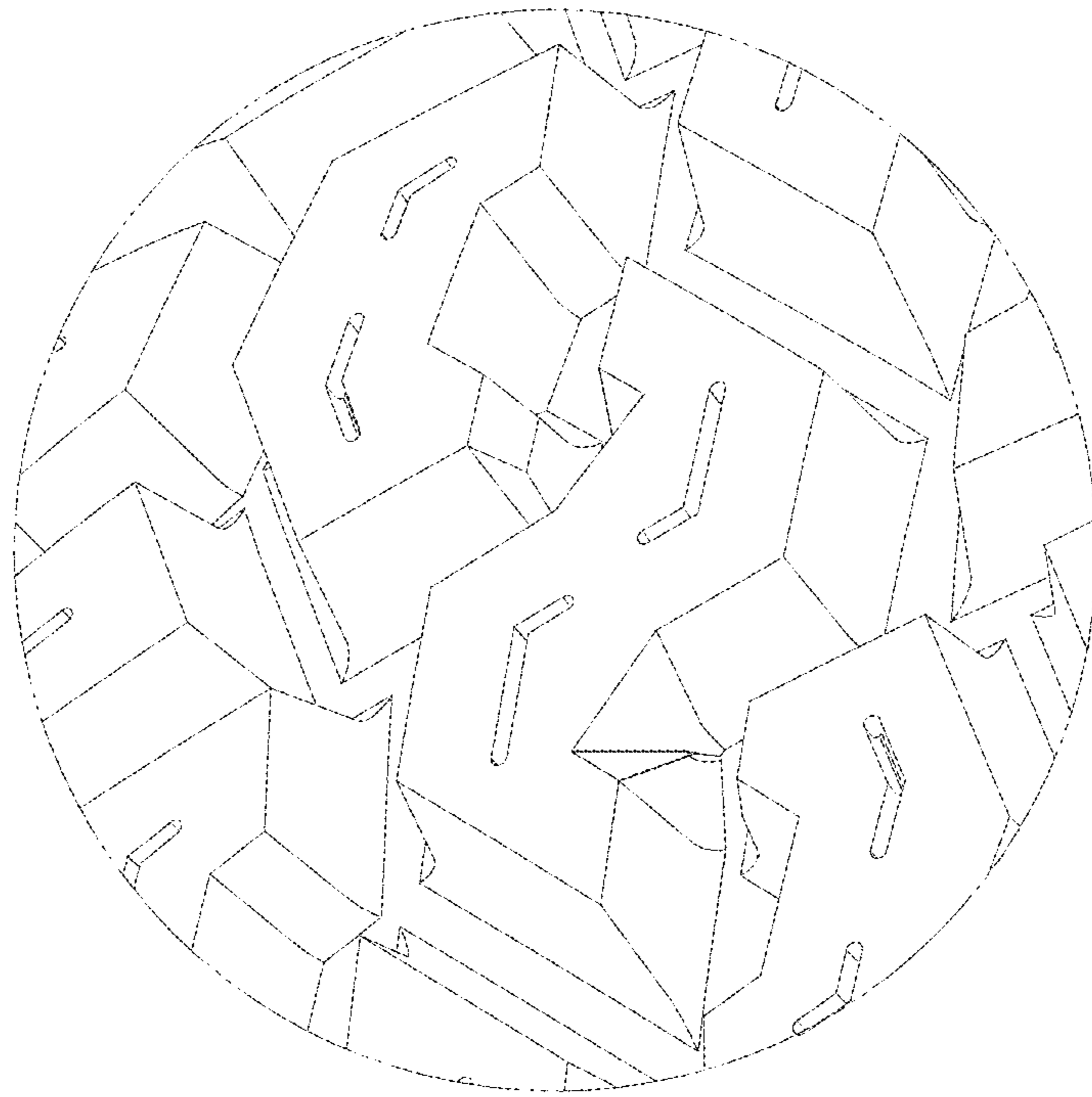

Fig. 5

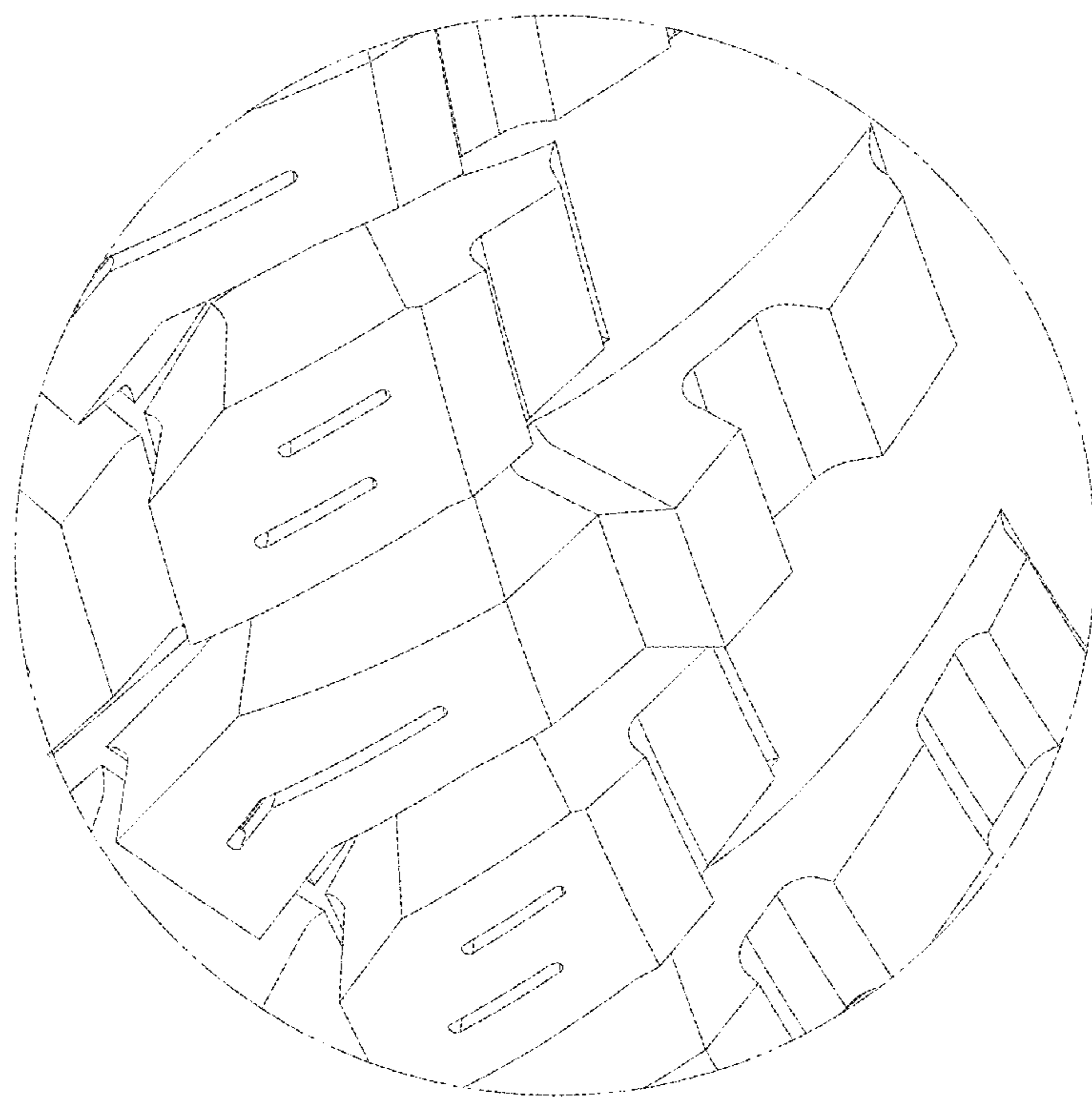

Fig. 6

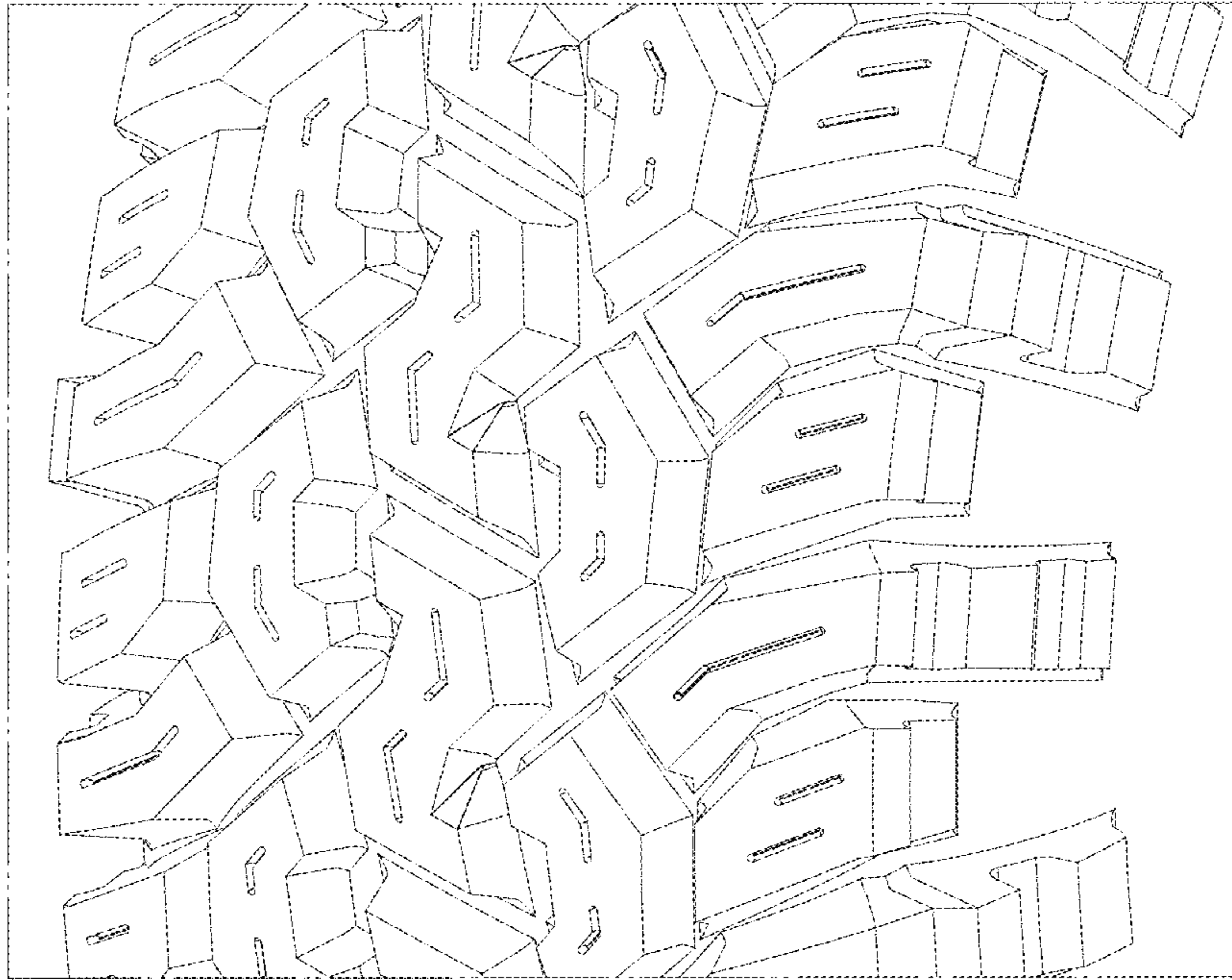

Fig. 7



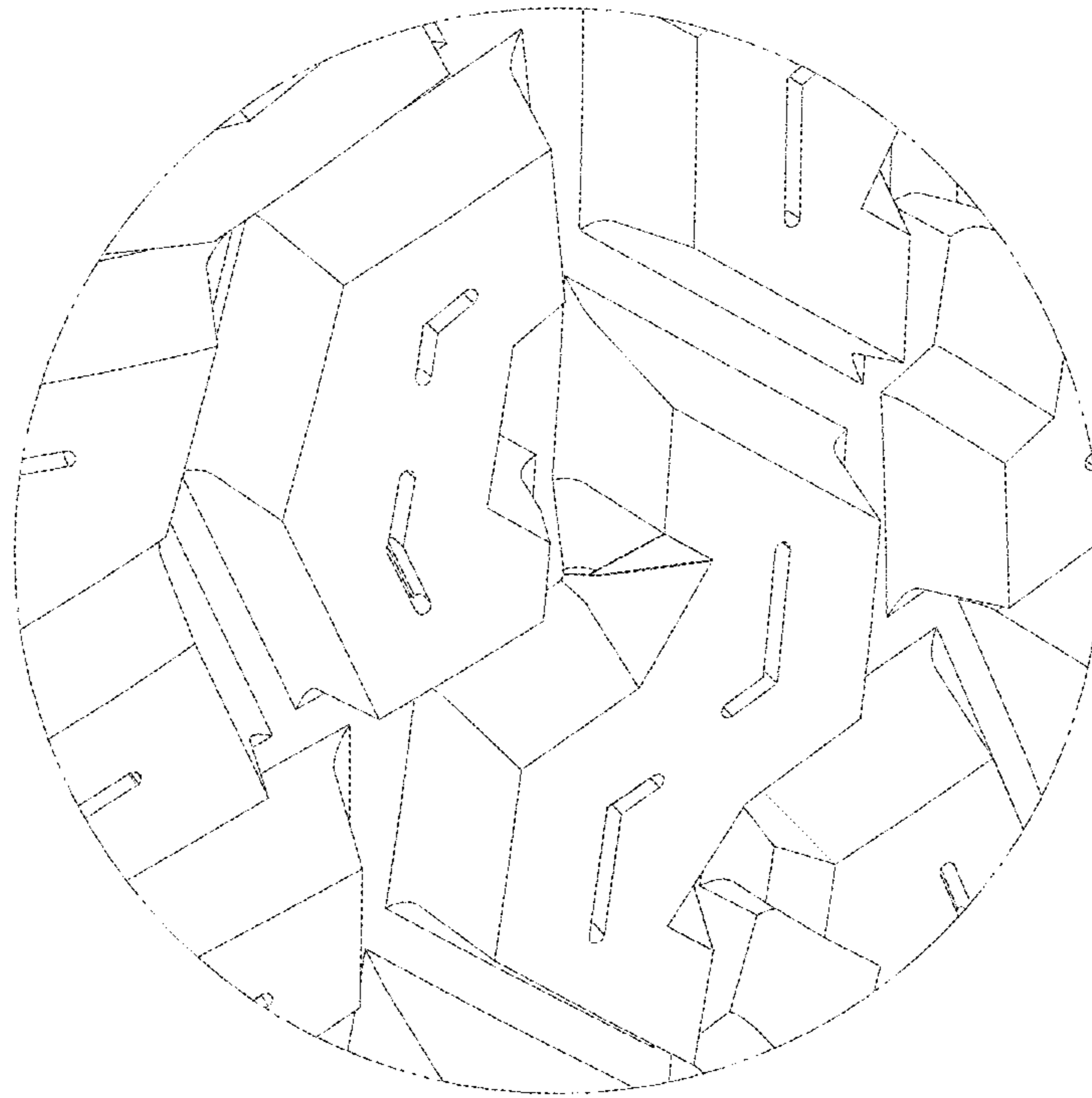

Fig. 8

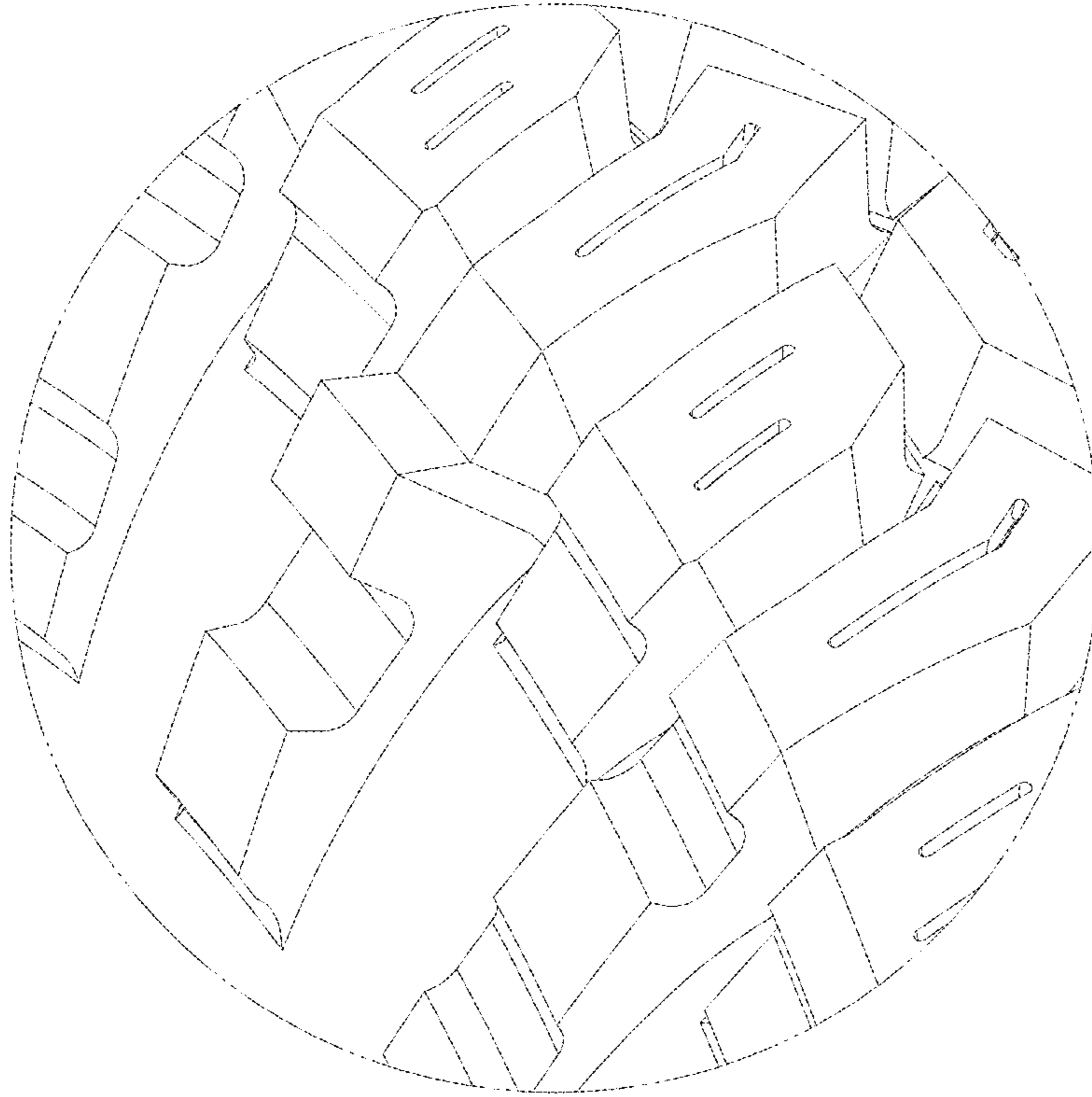

Fig. 9

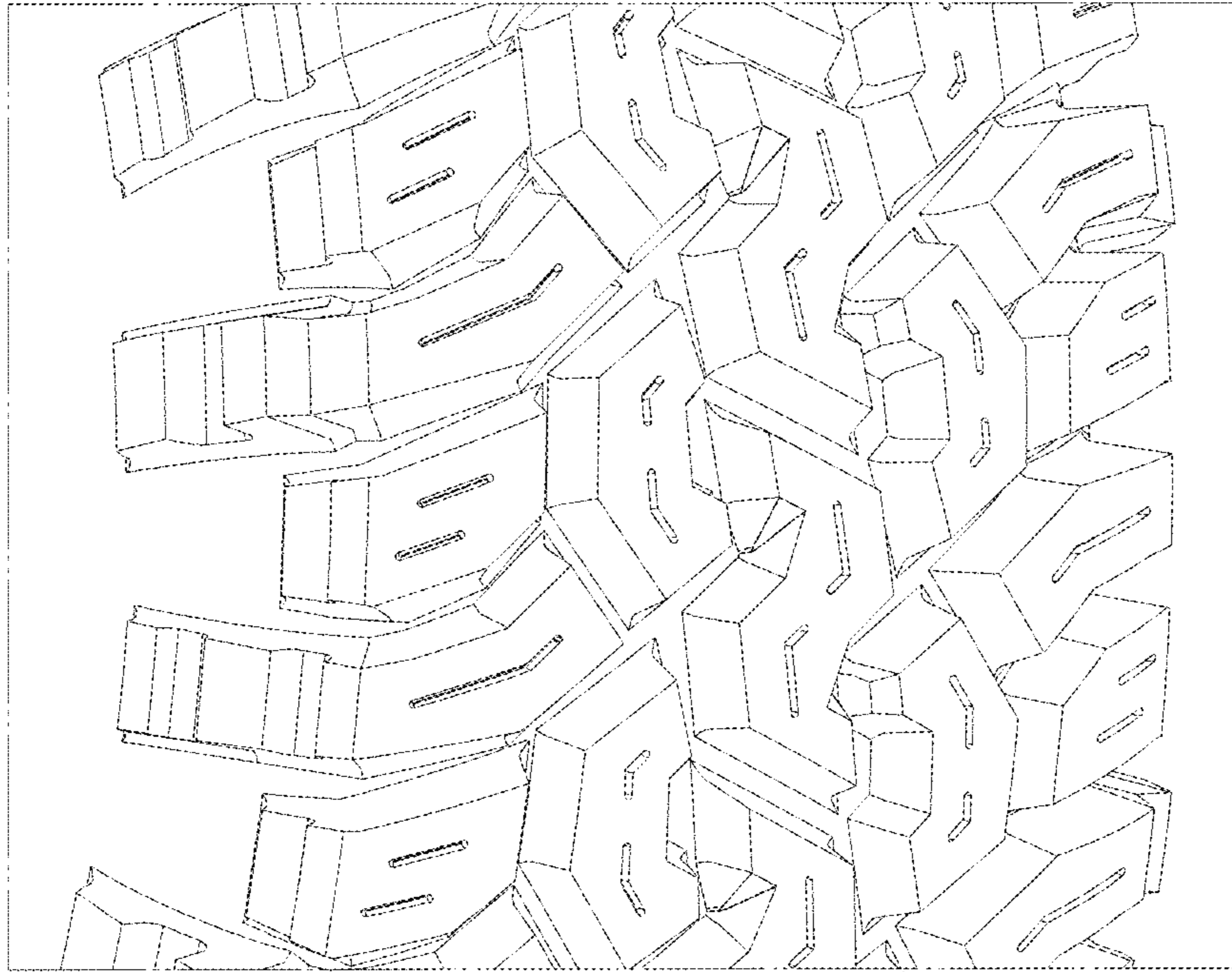

Fig. 10