



US00D780671S

(12) **United States Design Patent**
Aube et al.

(10) **Patent No.:** **US D780,671 S**
(45) **Date of Patent:** **** Mar. 7, 2017**

(54) **TIRE TREAD**

(71) Applicants: **COMPAGNIE GENERALE DES ESTABLISSEMENTS MICHELIN**, Clermont-Ferrand (FR); **MICHELIN RECHERCHE ET TECHNIQUE S.A.**, Granges-Paccot (CH)

(72) Inventors: **Gilles Aube**, Clermont-Ferrand (FR); **Mathieu Mercier**, Clermont-Ferrand (FR)

(73) Assignees: **COMPAGNIE GENERALE DES ESTABLISSEMENTS MICHELIN** (FR); **MICHELIN RECHERCHE ET TECHNIQUE S.A.** (CH)

(**) Term: **14 Years**

(21) Appl. No.: **29/515,474**

(22) Filed: **Jan. 23, 2015**

(30) **Foreign Application Priority Data**

Jul. 25, 2014 (FR) 2014-3332

(51) **LOC (10) Cl.** **12-15**

(52) **U.S. Cl.**
USPC **D12/553**

(58) **Field of Classification Search**
USPC D12/533-567
CPC B60C 11/0302; B60C 2011/0374; B60C 11/13; B60C 11/1384; B60C 11/11
See application file for complete search history.

(56) **References Cited**

U.S. PATENT DOCUMENTS

5,535,798 A * 7/1996 Nakamura B60C 11/0309
152/209.21
D385,234 S * 10/1997 Young D12/553

D390,170 S * 2/1998 Stone D12/590
D423,419 S * 4/2000 Kemp, Jr. D12/553
6,481,480 B1 * 11/2002 Schuster B60C 11/11
152/209.18
6,488,064 B1 * 12/2002 Radulescu B60C 11/01
152/209.14
D489,036 S 4/2004 Irimiya
D500,287 S * 12/2004 Gojo D12/586
D608,725 S 1/2010 Ohara

(Continued)

Primary Examiner — George D Kirschbaum

Assistant Examiner — Jennifer Watkins

(74) *Attorney, Agent, or Firm* — Dickinson Wright PLLC

(57) **CLAIM**

The ornamental design for a tire tread, as shown and described.

DESCRIPTION

FIG. 1 is a perspective view of the tire tread of our design; FIG. 2 is a front view of the tread of our design; FIG. 3 is a side elevational view of the tire tread of our design; FIG. 4 is a side elevational view of the tire tread of our design, taken from the opposite side of that shown in FIG. 3; and, FIG. 5 is an enlarged, partial view of FIG. 1. In the drawings, the broken lines depict environmental subject matter that forms no part of the claimed design. The broken lines on the tire tread illustrate portions of the tire tread that form no part of the claim. The dash-dot lines represent the peripheral boundary between the claimed tire tread and the unclaimed sidewall. The tread pattern is understood to repeat uniformly throughout the circumference of the tire, as shown schematically in solid lines.

1 Claim, 5 Drawing Sheets

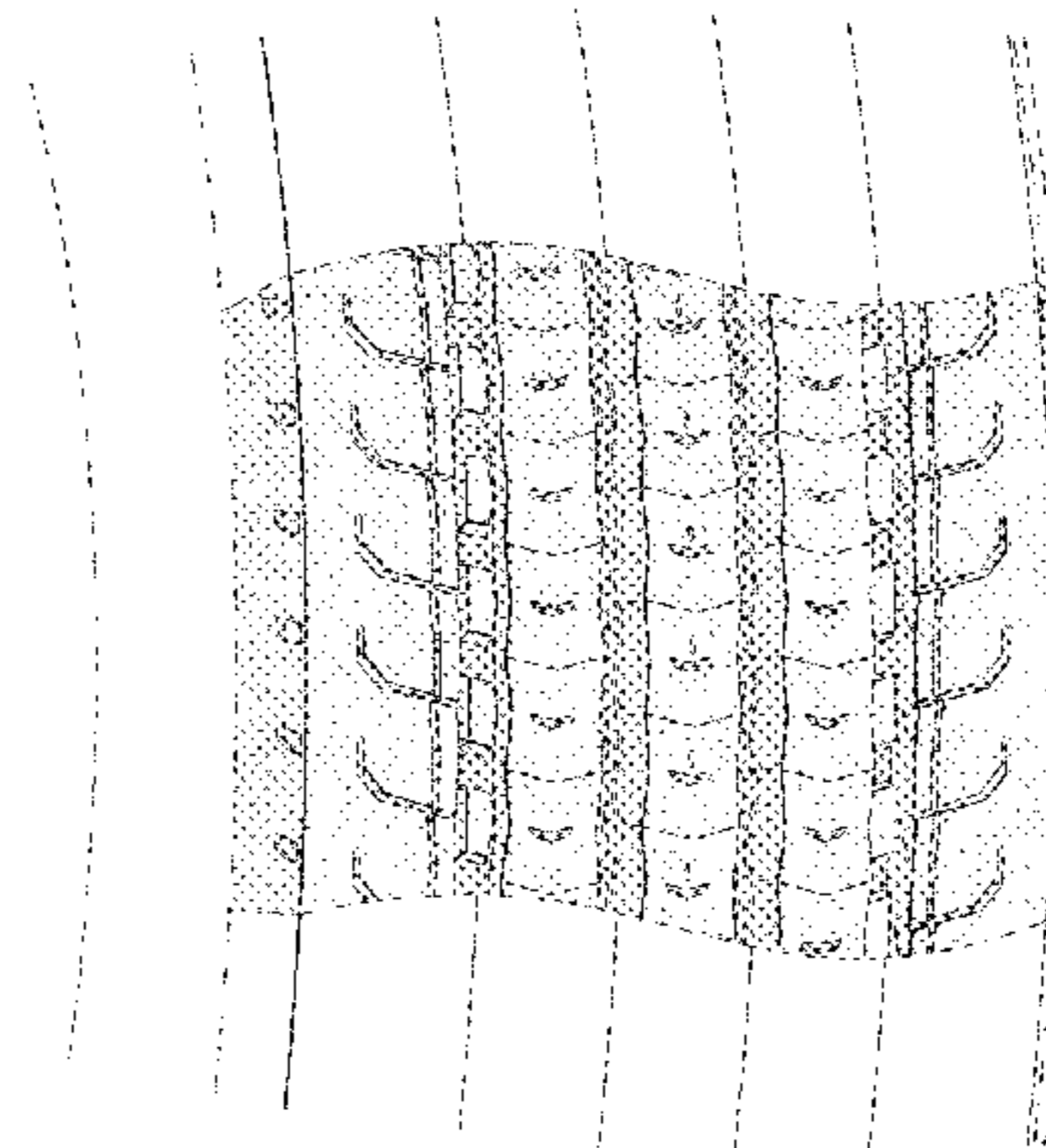
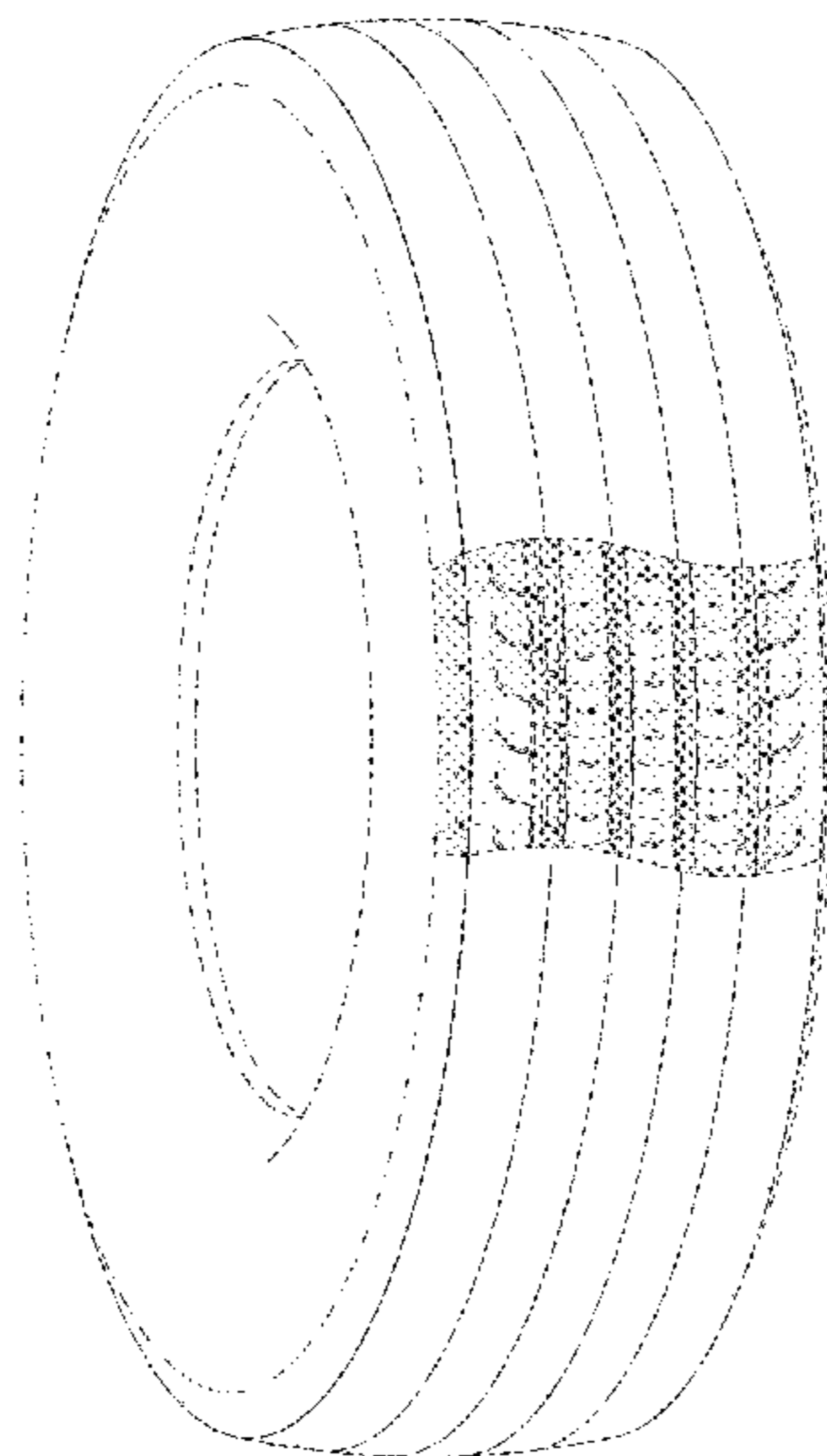

(56)

References Cited

U.S. PATENT DOCUMENTS

8,820,373 B2 * 9/2014 Mathews B60C 11/0309
152/209.18

D718,223 S 11/2014 Gommez

* cited by examiner

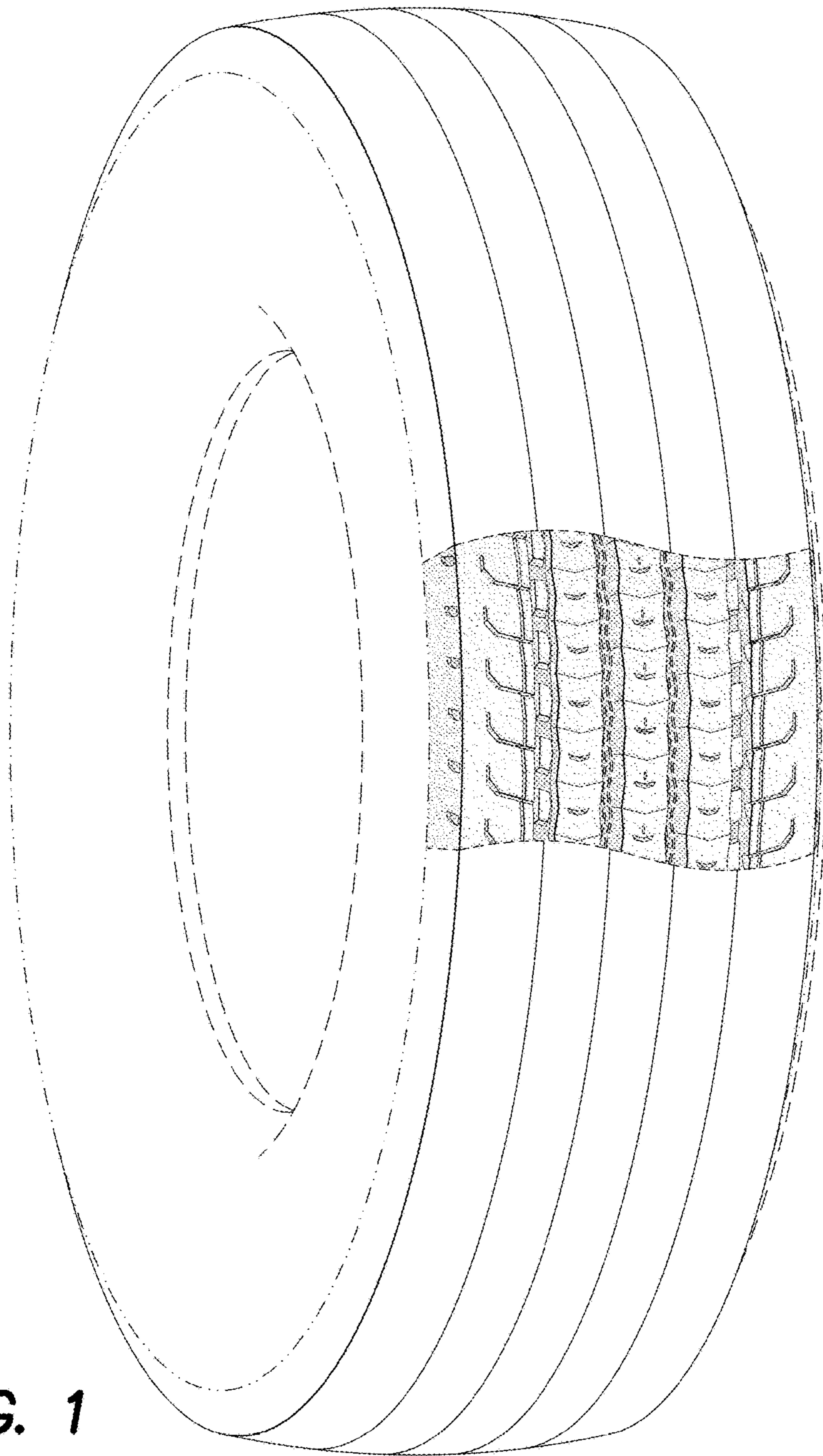

FIG. 1

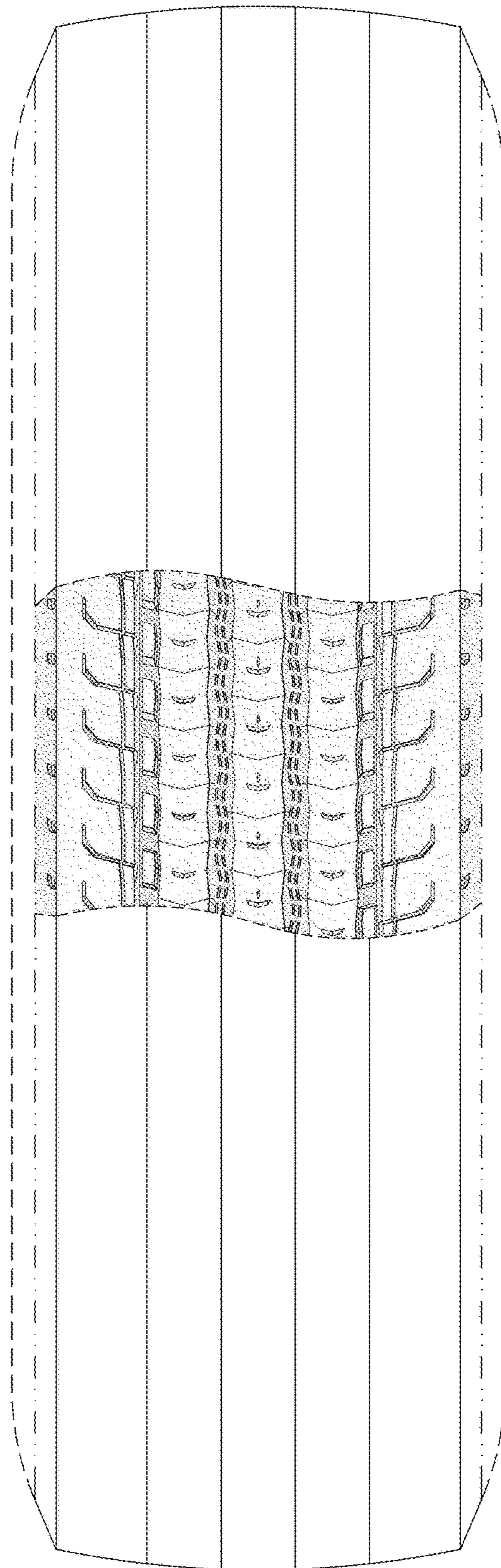

FIG. 2

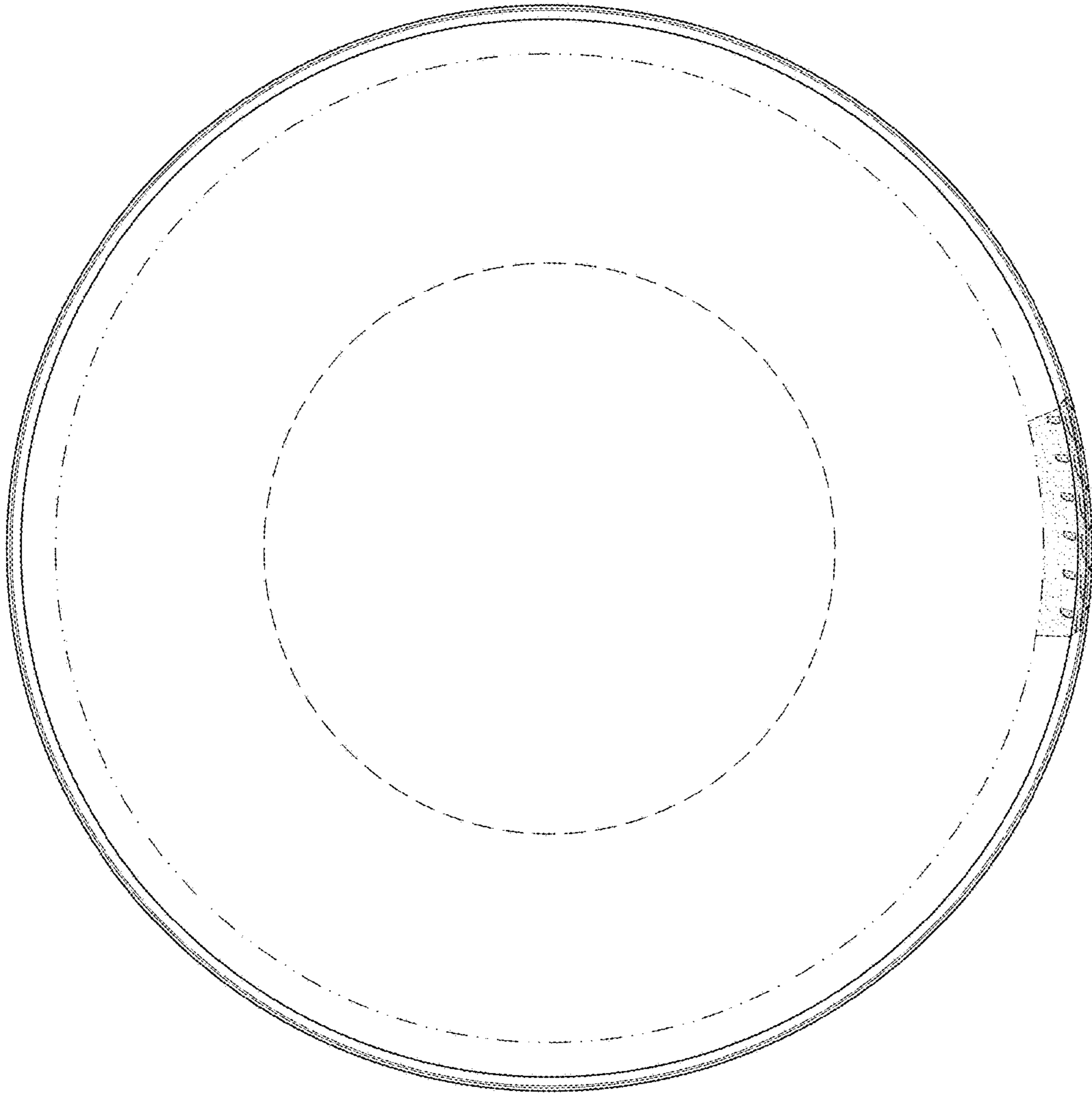

FIG. 3

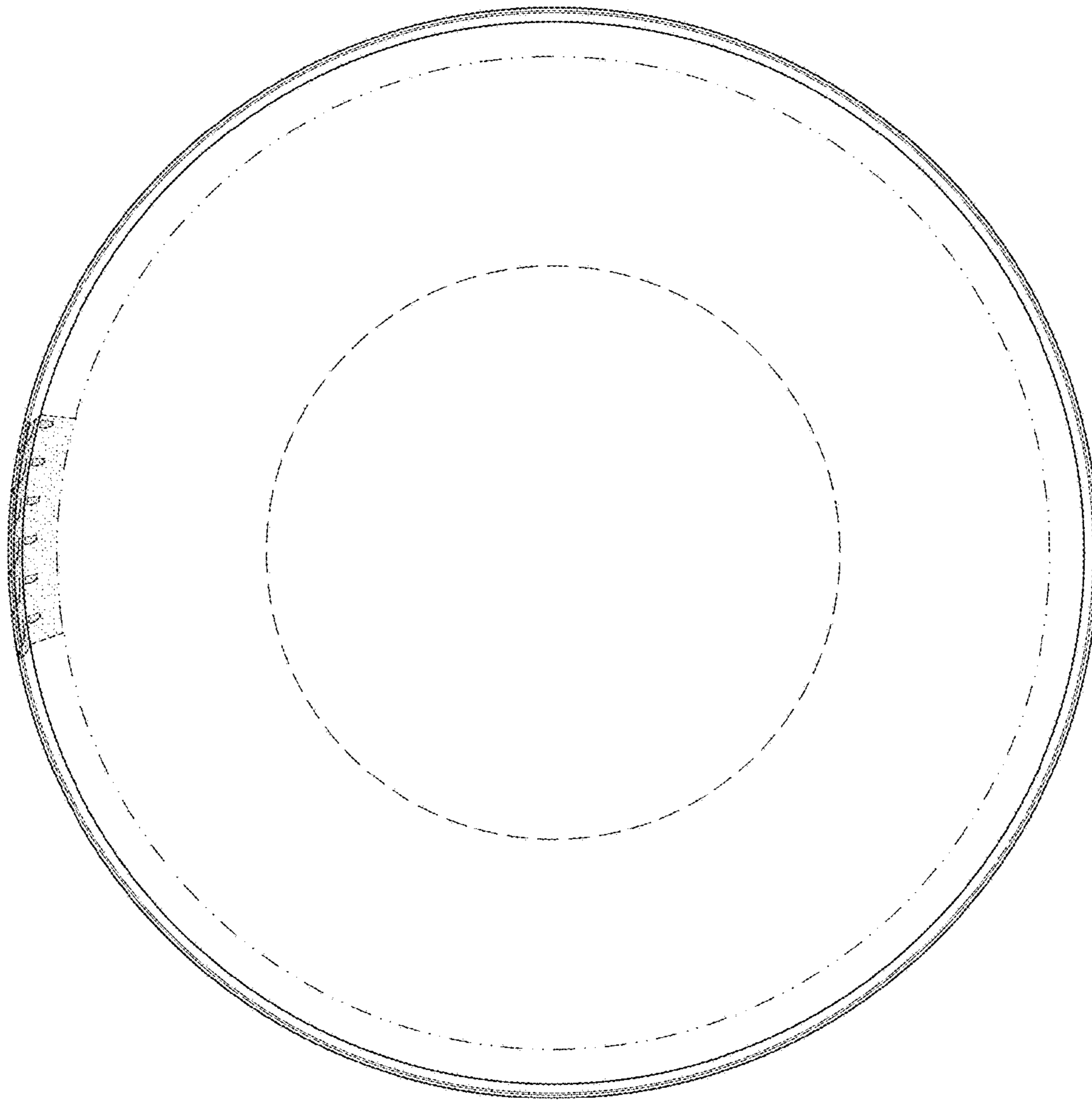

FIG. 4

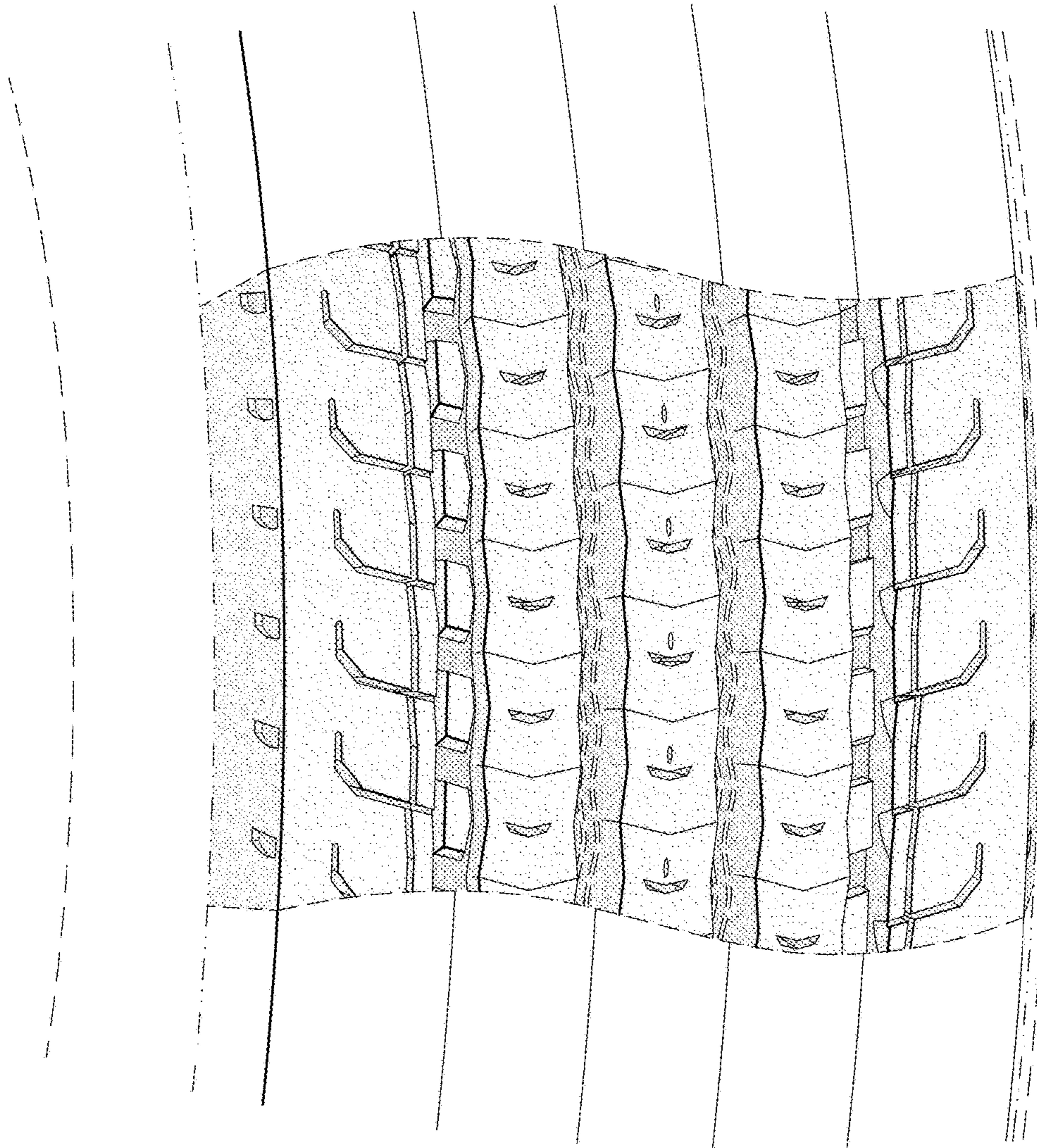

FIG. 5