



US00D780670S

(12) **United States Design Patent**  
**Lo**

(10) **Patent No.:** **US D780,670 S**  
(45) **Date of Patent:** **\*\* Mar. 7, 2017**

(54) **TIRE**

(71) Applicant: **Tsai Jen Lo**, Chang-Hwa (TW)

(72) Inventor: **Tsai Jen Lo**, Chang-Hwa (TW)

(\*\*) Term: **14 Years**

(21) Appl. No.: **29/526,192**

(22) Filed: **May 7, 2015**

(51) **LOC (10) Cl.** ..... **12-15**

(52) **U.S. Cl.**  
USPC ..... **D12/544**

(58) **Field of Classification Search**  
USPC ..... D12/500-579  
CPC . B60C 11/0306; B60C 11/11; B60C 11/0318;  
B60C 2200/14  
See application file for complete search history.

(56) **References Cited**

**U.S. PATENT DOCUMENTS**

|                |         |              |       |                          |
|----------------|---------|--------------|-------|--------------------------|
| D412,873 S *   | 8/1999  | Rooney       | ..... | D12/544                  |
| 6,651,712 B1 * | 11/2003 | Sundkvist    | ..... | B60C 11/11<br>152/209.12 |
| D514,501 S *   | 2/2006  | Nishimori    | ..... | D12/544                  |
| D522,450 S *   | 6/2006  | Gerasimeczuk | ..... | D12/544                  |
| D555,580 S *   | 11/2007 | Lo           | ..... | D12/544                  |
| D600,632 S *   | 9/2009  | Lo           | ..... | D12/544                  |
| D612,797 S *   | 3/2010  | Lo           | ..... | D12/544                  |
| D632,244 S *   | 2/2011  | Green        | ..... | D12/579                  |
| D671,486 S *   | 11/2012 | Rooney       | ..... | D12/579                  |
| D751,030 S *   | 3/2016  | Chen         | ..... | D12/544                  |

**OTHER PUBLICATIONS**

Arctic Chat. S TI Black Diamond XTR's on ITP SS216's on a 2013 TRV 700. Apr. 15, 2013 [earliest online date], [site visited Aug. 22, 2016]. Available from Internet <URL:http://www.arcticchat.com/forum/atv-tires-wheels/336746-sti-black-diamond-xtr-s-itp-ss216-s-2013-trv-700-a.html>.\*

\* cited by examiner

*Primary Examiner* — Robert M Spear

*Assistant Examiner* — Darcey E Heflin

(74) *Attorney, Agent, or Firm* — Rosenberg, Klein & Lee

(57) **CLAIM**

What is claimed is the ornamental design for a tire, as shown and described.

**DESCRIPTION**

FIG. 1 is a front right top perspective view of a tire showing my new design;

FIG. 2 is a front elevational view thereof, the opposite side being a mirror image; and,

FIG. 3 is a right elevational view thereof, the opposite side being a mirror image.

The broken line portion of the figure drawings is included to show unclaimed subject matter only and forms no part of the claimed design.

**1 Claim, 3 Drawing Sheets**

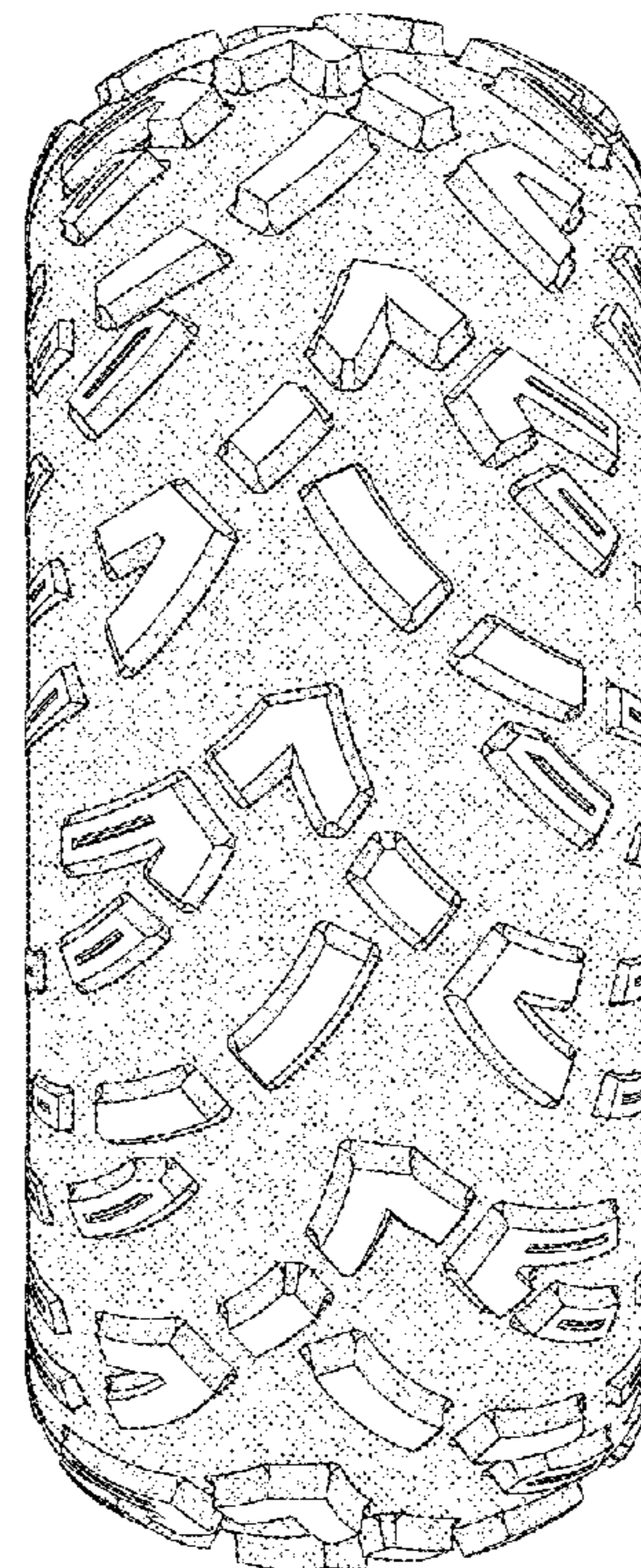
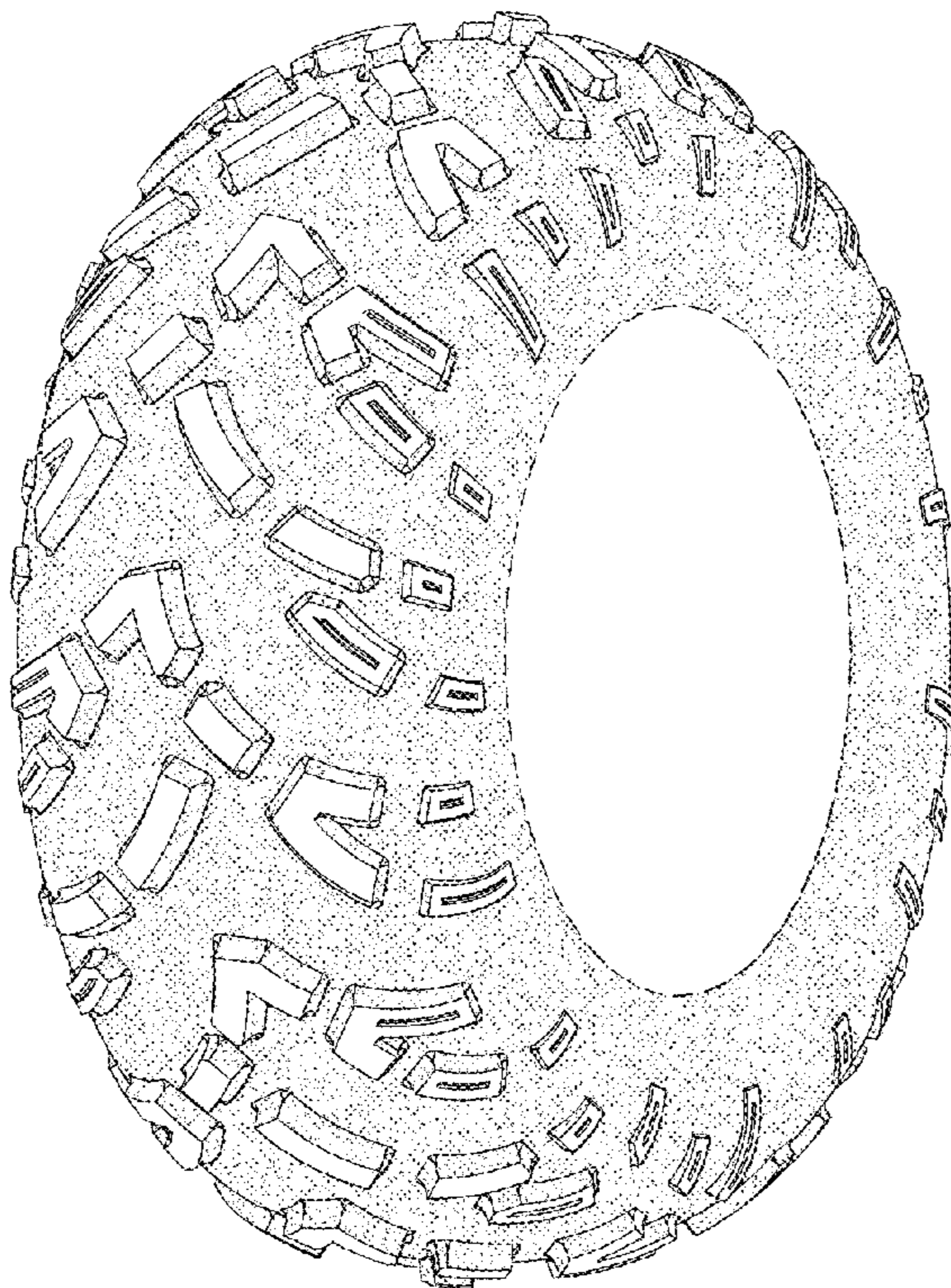

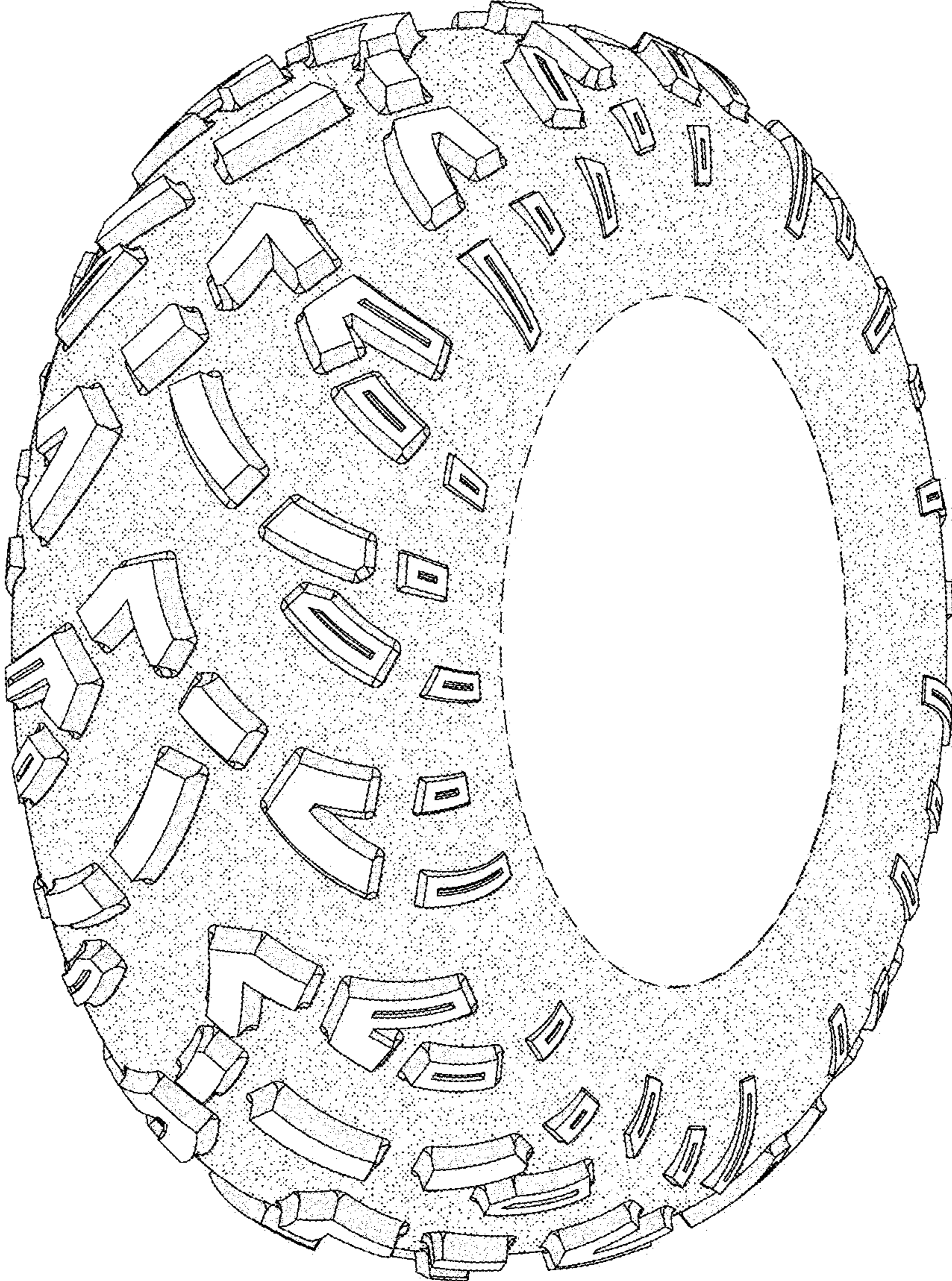

Fig. 1

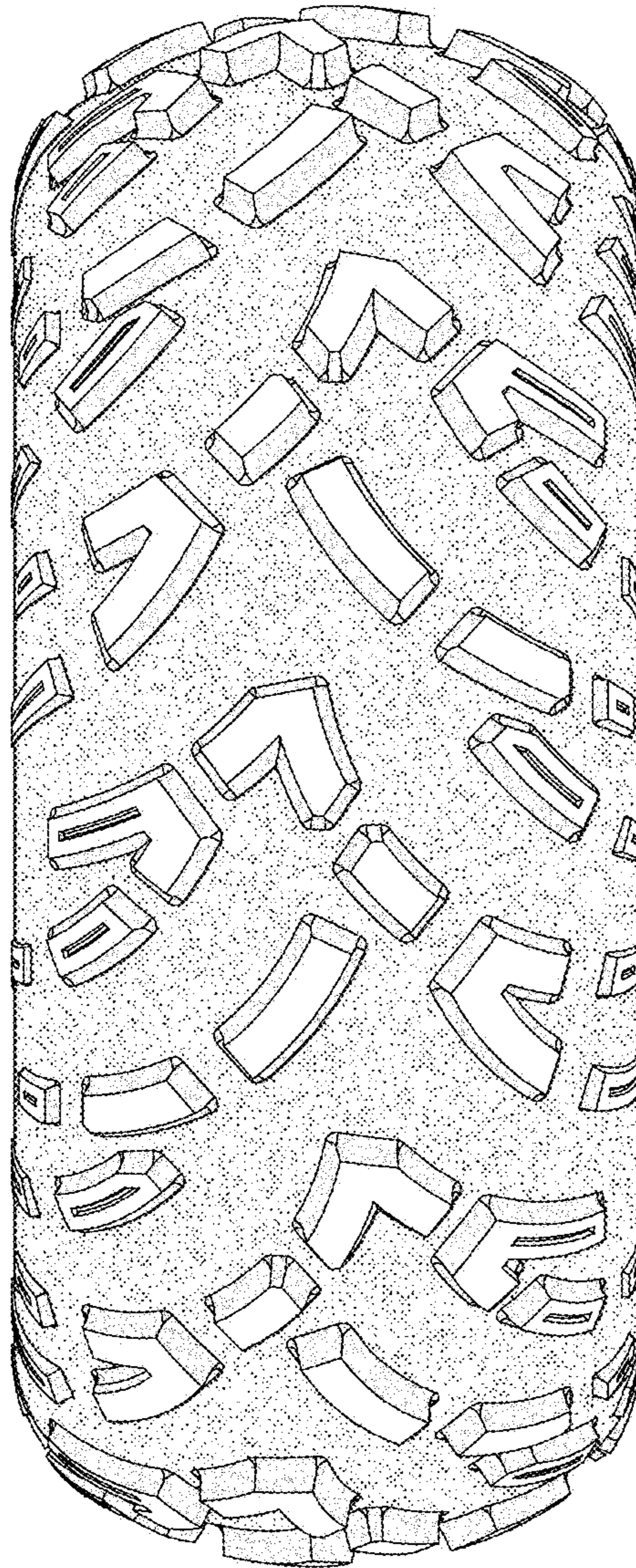

Fig. 2

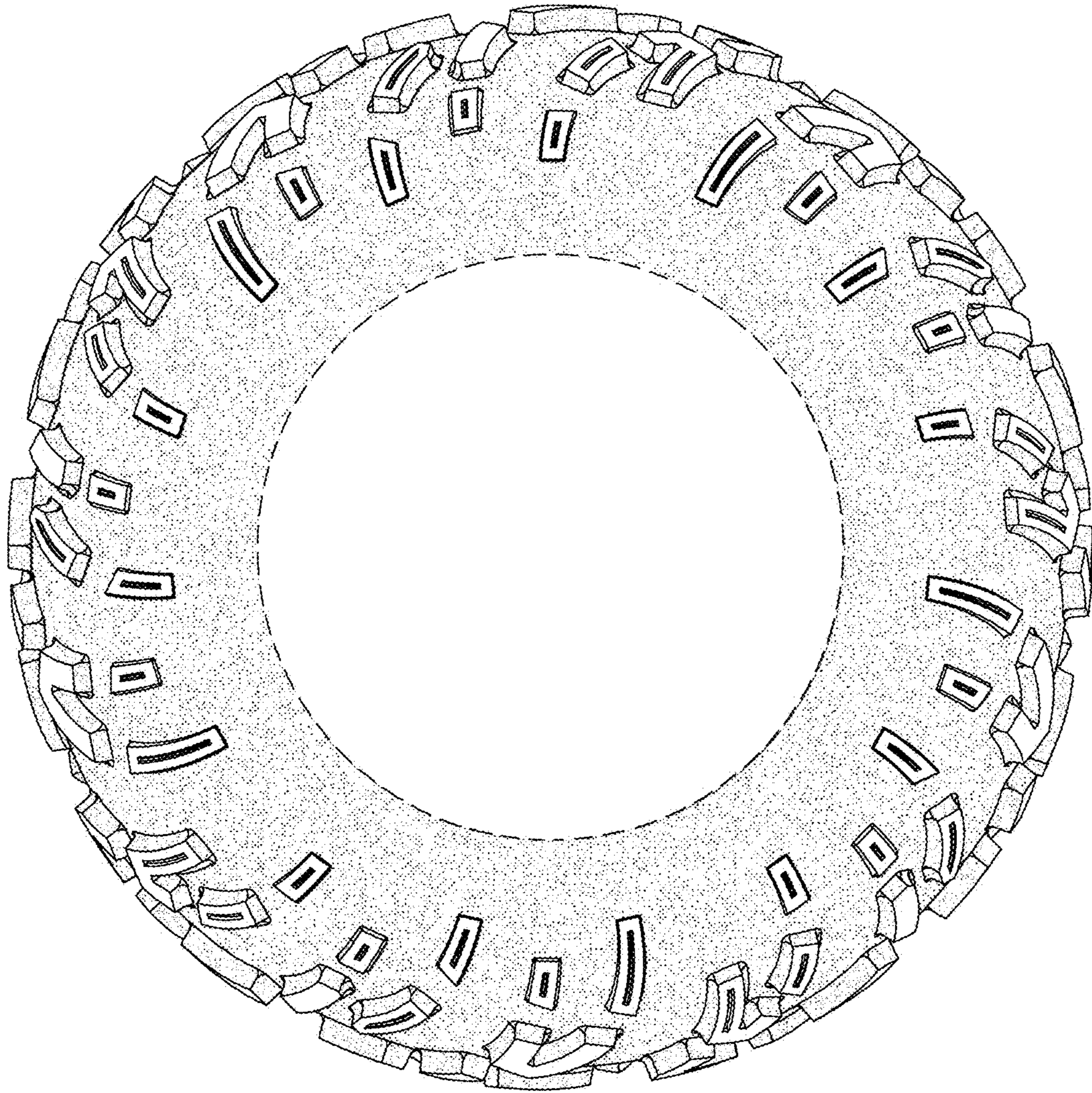

Fig. 3