



US00D780665S

(12) **United States Design Patent**
Blincow

(10) **Patent No.:** **US D780,665 S**
(45) **Date of Patent:** **** Mar. 7, 2017**

(54) **SPACE STATION**
(71) Applicant: **John Jeffrey Blincow**, Alta Loma, CA
(US)
(72) Inventor: **John Jeffrey Blincow**, Alta Loma, CA
(US)
(**) Term: **14 Years**
(21) Appl. No.: **29/517,698**
(22) Filed: **Feb. 16, 2015**
(51) **LOC (10) Cl.** **12-07**
(52) **U.S. Cl.**
USPC **D12/320**
(58) **Field of Classification Search**
USPC D25/1, 4, 12, 15, 16-18, 21, 31-34, 56,
D25/10, 22, 61, 19, 30; D21/837; 52/86,
52/73-78, 79.1, 79.5; D12/320;
244/172.4, 159.4, 158.4, 12.2
CPC E04B 7/08; E04B 1/3205; E04B 1/3416;
E04B 1/3408; E04H 15/36; E04H
1/1205-1/14; E04H 1/02; E04H 3/08;
E04H 3/04; E04H 3/02; E04H 1/005;
E04H 1/12; E04H 15/008; B64G 1/646;
B64G 1/12; B64G 1/1078; B64G 1/1092
See application file for complete search history.

3,332,640 A * 7/1967 Nesheim B64G 1/12
244/159.5
3,478,986 A * 11/1969 Fogarty B64G 1/12
244/1 R
3,744,739 A * 7/1973 Weaver B64G 1/646
244/172.4
4,068,419 A * 1/1978 Decoppet E04H 7/14
182/128
4,156,994 A * 6/1979 Steuer E04H 6/005
312/202
D253,781 S * 12/1979 Engalitcheff, Jr. D25/18
4,735,382 A * 4/1988 Pinson B64G 1/426
244/172.7
4,807,830 A * 2/1989 Horton B64C 39/001
244/12.2
5,152,478 A * 10/1992 Cycon B64C 27/10
244/12.2
5,305,970 A * 4/1994 Porter B64G 1/402
244/135 R
5,653,404 A * 8/1997 Ploshkin B63G 8/00
244/12.2
6,045,094 A * 4/2000 Rivera B64G 1/12
244/159.4
D430,530 S * 9/2000 Milde, Jr. D12/320
(Continued)

Primary Examiner — Susan Bennett Hattan
Assistant Examiner — Brett Miller

(57) **CLAIM**

The ornamental design for a space station, as shown and described.

(56) **References Cited**

U.S. PATENT DOCUMENTS

3,144,219 A * 8/1964 Schnitzer B64G 1/16
244/158.3
3,169,725 A * 2/1965 Berglund B64G 1/12
244/155 R
3,246,431 A * 4/1966 Faerber E04B 1/346
52/236.2
3,300,162 A * 1/1967 Maynard B64G 1/12
244/1 R

DESCRIPTION

FIG. 1 is a front view of a space station;
FIG. 2 is a rear view thereof;
FIG. 3 is a left-side view thereof;
FIG. 4 is a right-side view thereof;
FIG. 5 is a top plan view thereof;
FIG. 6 is a bottom plan view thereof; and,
FIG. 7 is a perspective view thereof.

1 Claim, 7 Drawing Sheets

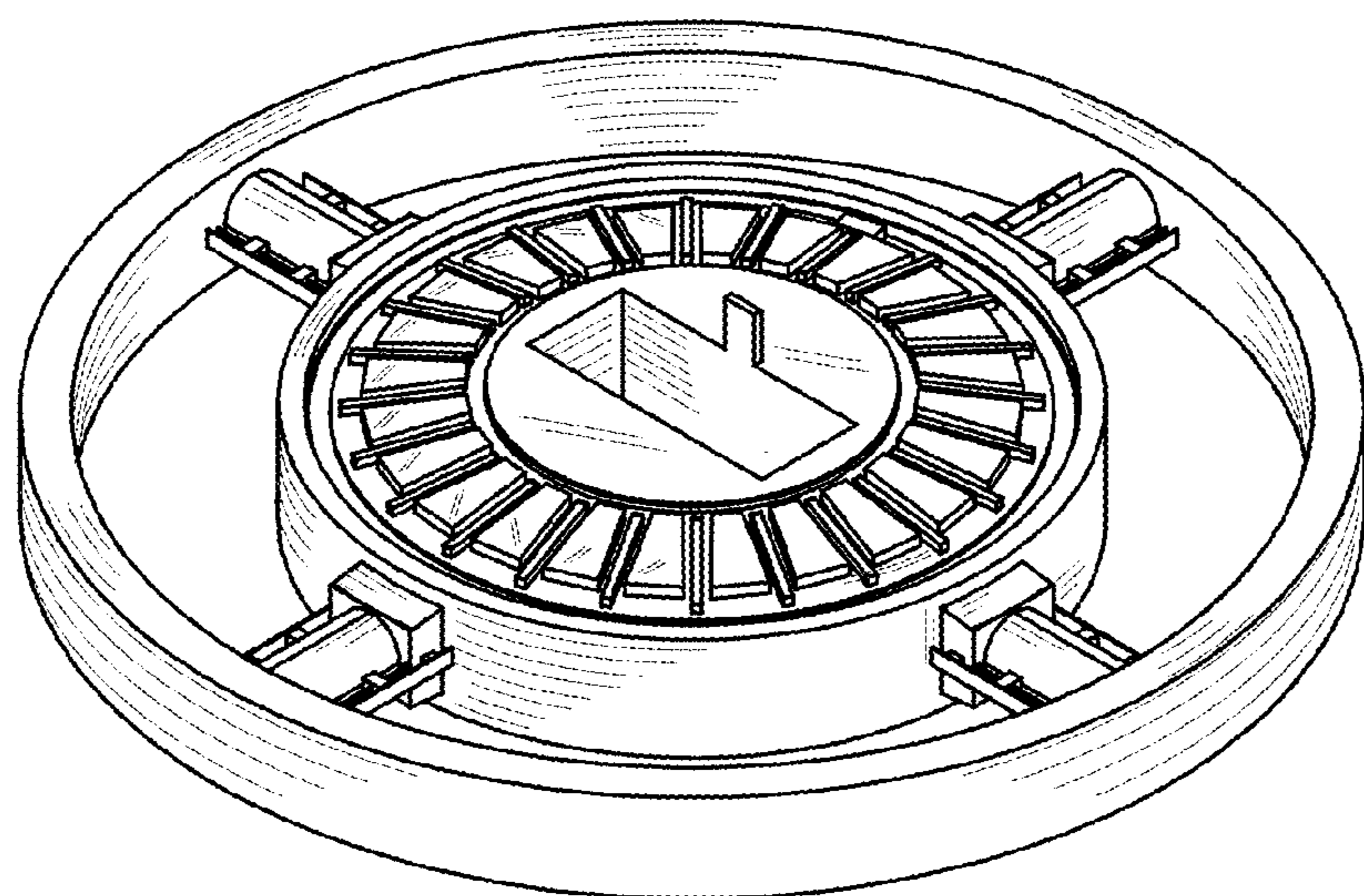

(56)

References Cited

U.S. PATENT DOCUMENTS

6,206,328	B1 *	3/2001	Taylor	B64G 1/12 244/159.6
D471,507	S *	3/2003	Brunner	D12/325
6,857,245	B2 *	2/2005	Choi	E04H 3/02 52/79.1
7,536,831	B2 *	5/2009	Ratliff	E04B 1/3465 52/234
7,856,772	B1 *	12/2010	Culp	A47B 47/042 52/79.5
9,074,364	B2 *	7/2015	Fisher	E04H 1/04
2015/0108280	A1 *	4/2015	Willard, Jr.	B64G 1/12 244/171.9
2015/0329223	A1 *	11/2015	Biddlecom	B64G 1/12 244/171.9

* cited by examiner

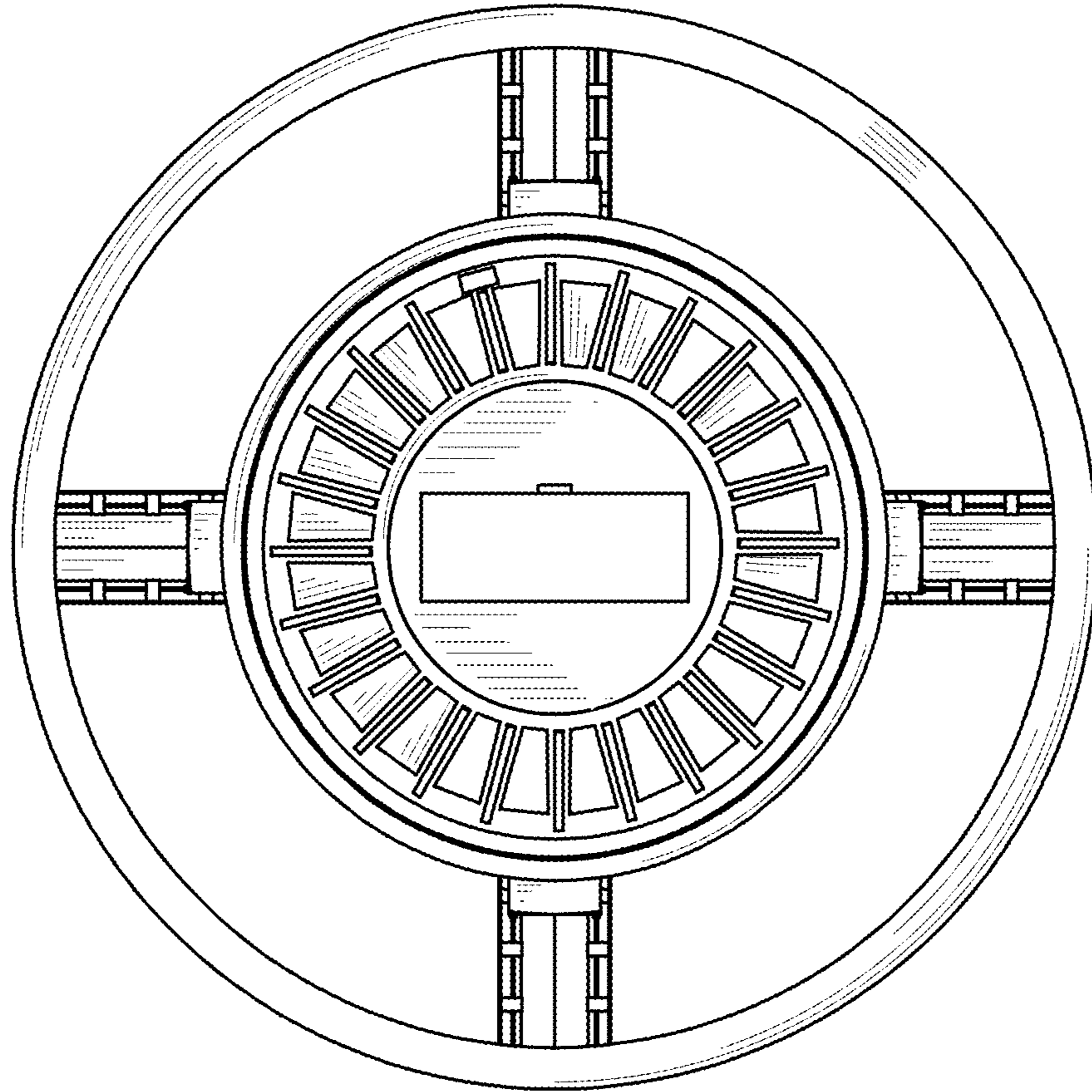

FIG.1

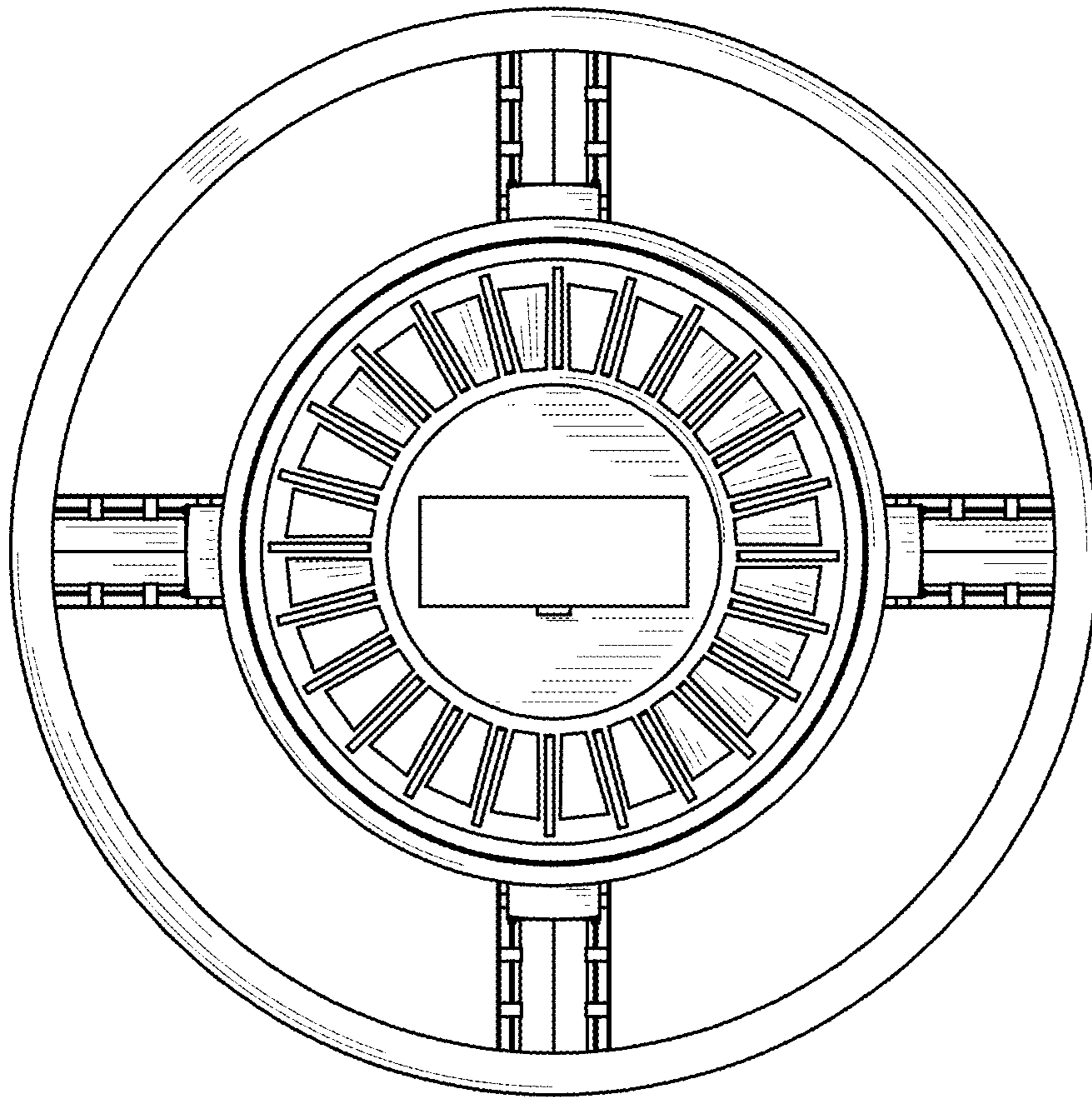

FIG.2

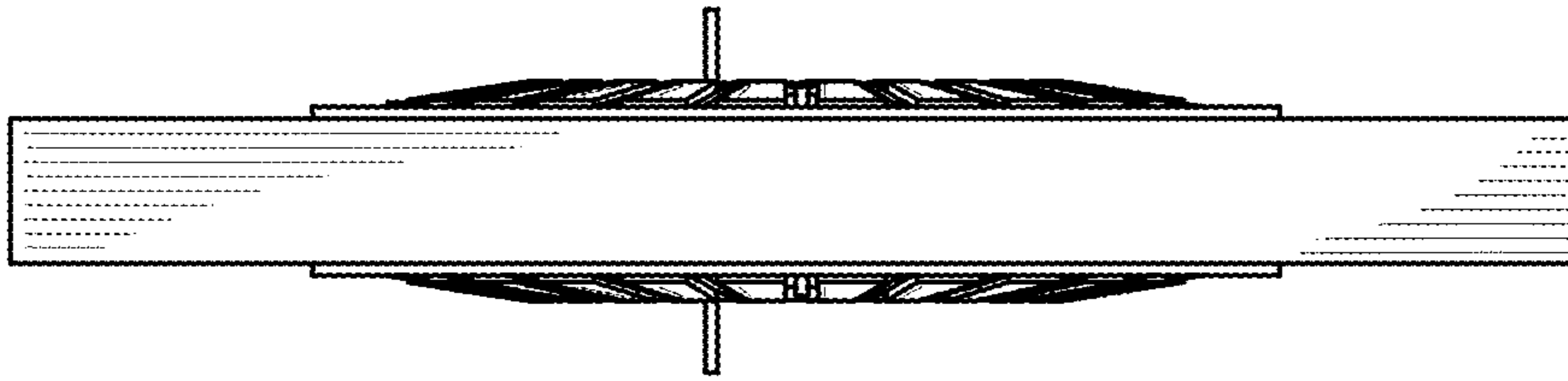

FIG.3

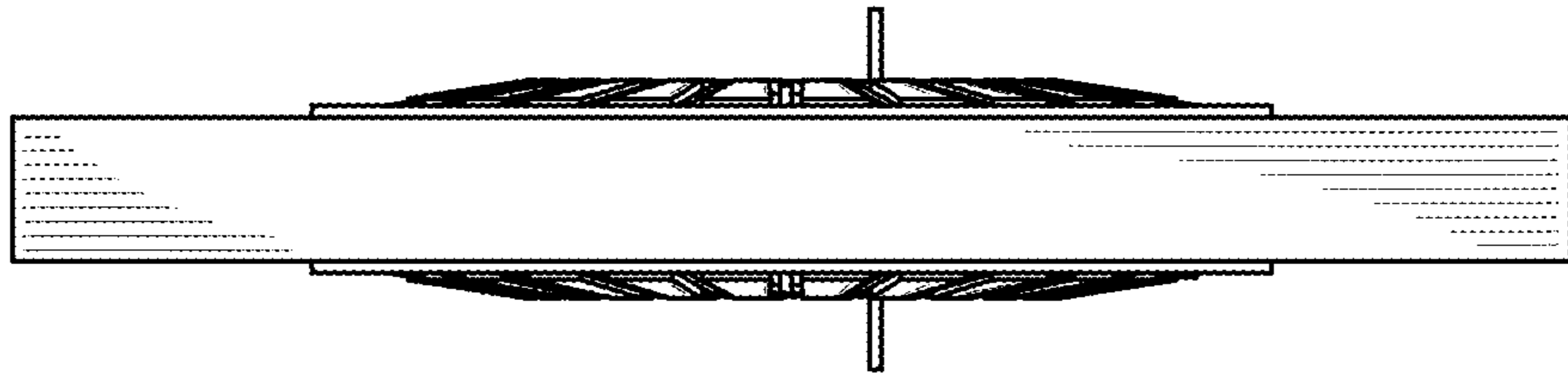

FIG.4

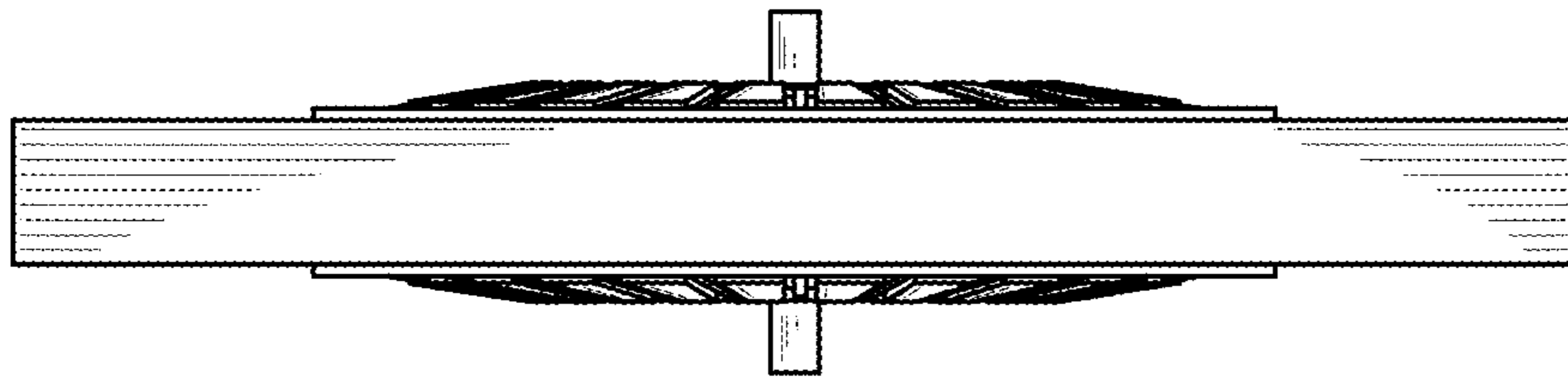

FIG.5

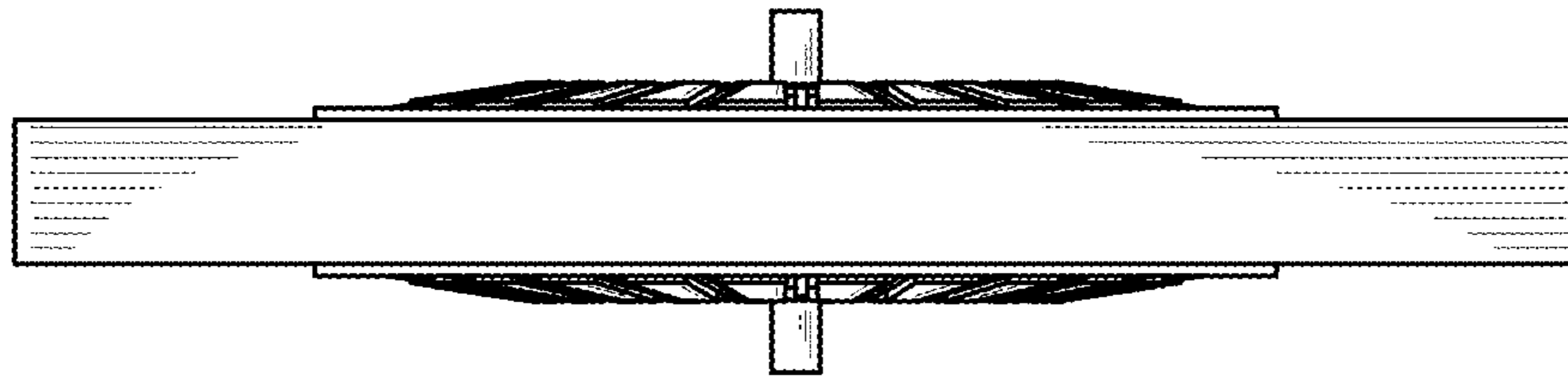

FIG.6

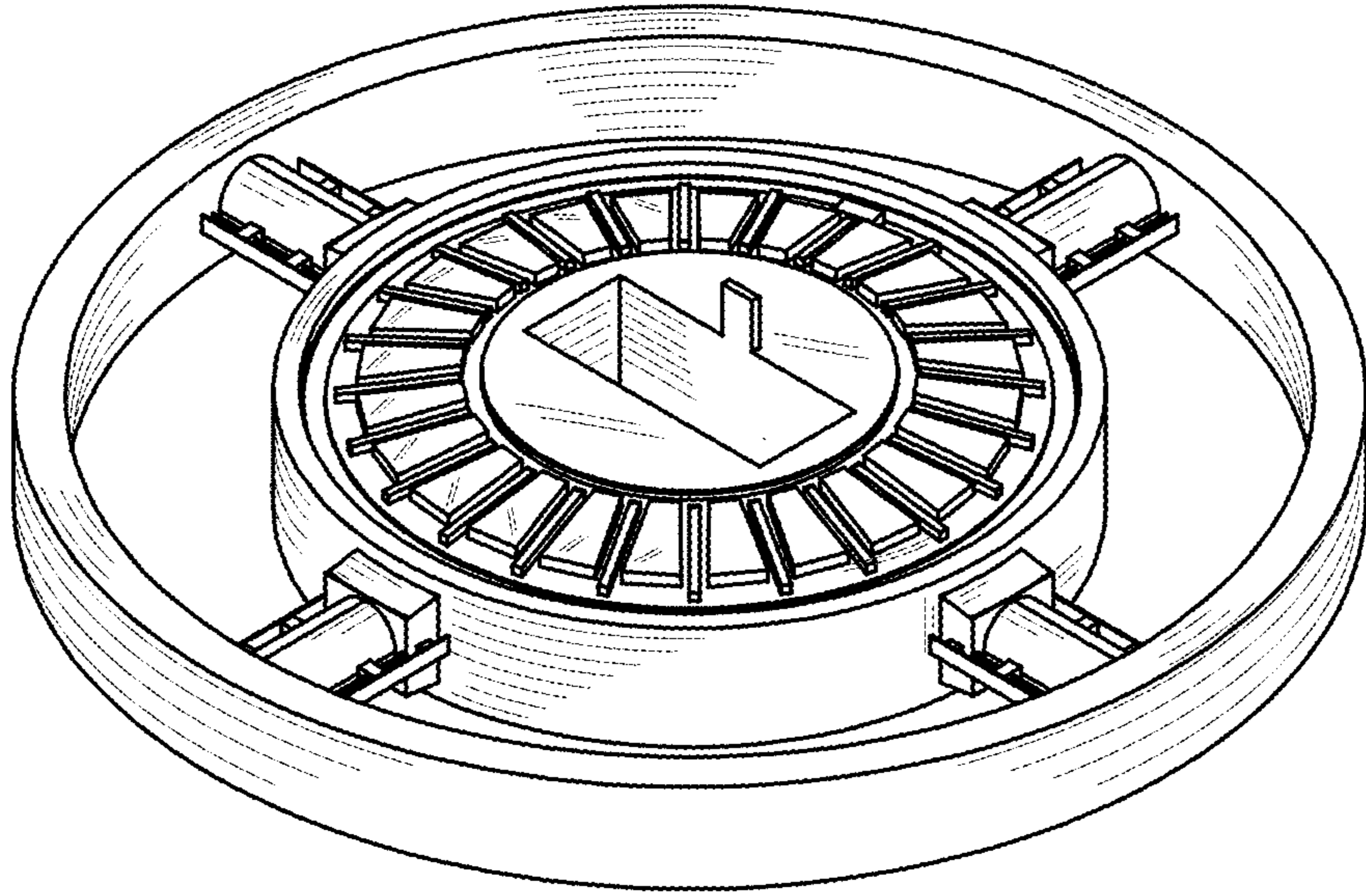

FIG.7