



US00D780543S

(12) **United States Design Patent**  
**Docter et al.**

(10) **Patent No.:** **US D780,543 S**

(45) **Date of Patent:** **\*\* Mar. 7, 2017**

(54) **UNIVERSAL SKATEBOARD TOOL**

(71) Applicant: **DASHBOARDS SKIMBOARDS COMPANY, LLC**, Fife, WA (US)

(72) Inventors: **Lloyd W. Docter**, Tacoma, WA (US);  
**Timothy R. Mackey**, Tacoma, WA (US)

(73) Assignee: **DASHBOARDS SKIMBOARDS COMPANY, LLC**, Fife, WA (US)

(\*\*) Term: **15 Years**

(21) Appl. No.: **29/534,481**

(22) Filed: **Jul. 29, 2015**

(51) **LOC (10) Cl.** ..... **08-05**

(52) **U.S. Cl.**  
USPC ..... **D8/17**

(58) **Field of Classification Search**  
USPC ..... D8/14, 17, 21–29, 354, 107; 81/60, 81/177.1, 177.85, 121.1, 124.3, 165–170, 81/110.1, 176.2, 124.6, 176.1, 176.15, 81/177.2, 186, 437–439, 489, 490, 177.4; 16/110.1; D15/144.1, 143; 219/75, 227, 219/229, 121.16, 121.18; 7/138, 165, 139  
CPC ..... B25B 13/48  
See application file for complete search history.

(56) **References Cited**

**U.S. PATENT DOCUMENTS**

5,806,380 A \* 9/1998 Wilsey ..... B25B 13/48  
7/151  
D431,433 S \* 10/2000 Tiedge ..... D8/28

D456,226 S \* 4/2002 Doshay ..... D8/17  
D666,883 S \* 9/2012 Howard ..... D8/19  
D693,660 S \* 11/2013 Hackett ..... D8/18  
D694,611 S \* 12/2013 Yoakum ..... D8/349  
8,950,291 B1 \* 2/2015 Coleman ..... B67B 7/44  
81/3.09  
D724,398 S \* 3/2015 Streets ..... D8/17

\* cited by examiner

*Primary Examiner* — Randall Gholson

(74) *Attorney, Agent, or Firm* — Eric W. Cernyar

(57) **CLAIM**

The ornamental design for a universal skateboard tool, as shown and described.

**DESCRIPTION**

FIG. 1 is a top view of an embodiment of a universal skateboard tool.  
FIG. 2 is a bottom view of the embodiment of FIG. 1.  
FIG. 3 is a right side view of the embodiment of FIG. 1.  
FIG. 4 is a left side view of the embodiment of FIG. 1.  
FIG. 5 is a rear view of the embodiment of FIG. 1.  
FIG. 6 is a front view of the embodiment of FIG. 1; and,  
FIG. 7 is a front elevation view of the embodiment of FIG. 1.

The boundary of the claim extends to the ends of the solid lines. The broken lines shown in the drawings are directed to unclaimed portions of the universal skateboard tool and form no part of the claimed design.

**1 Claim, 7 Drawing Sheets**

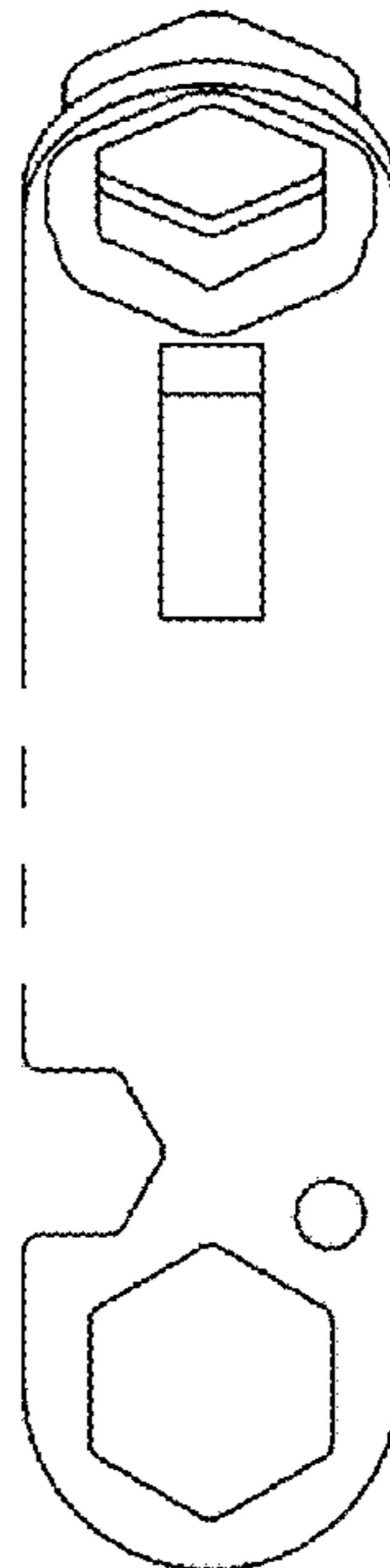



FIG. 1

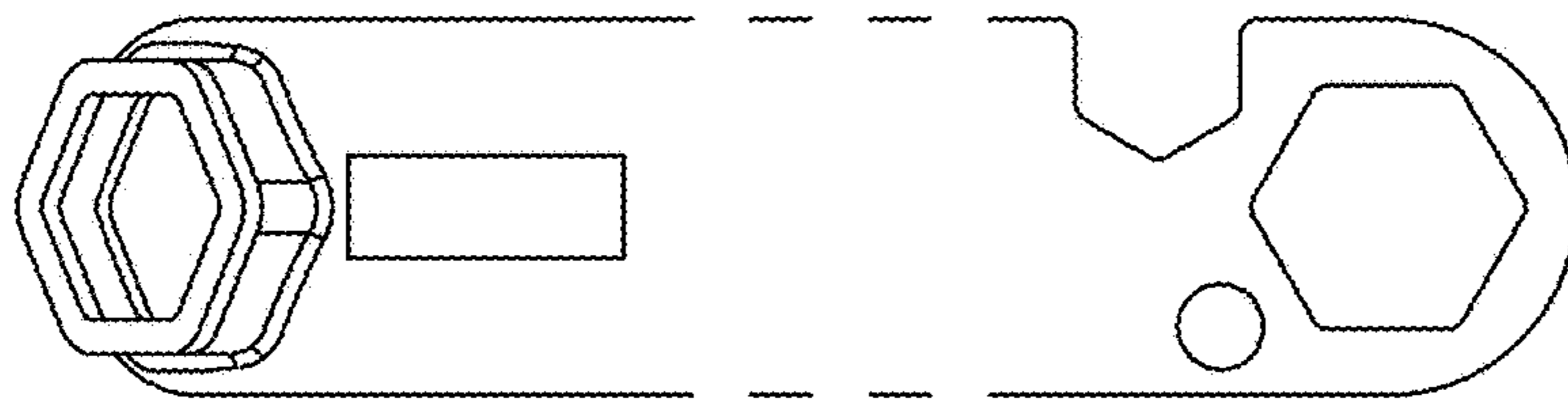

FIG. 2

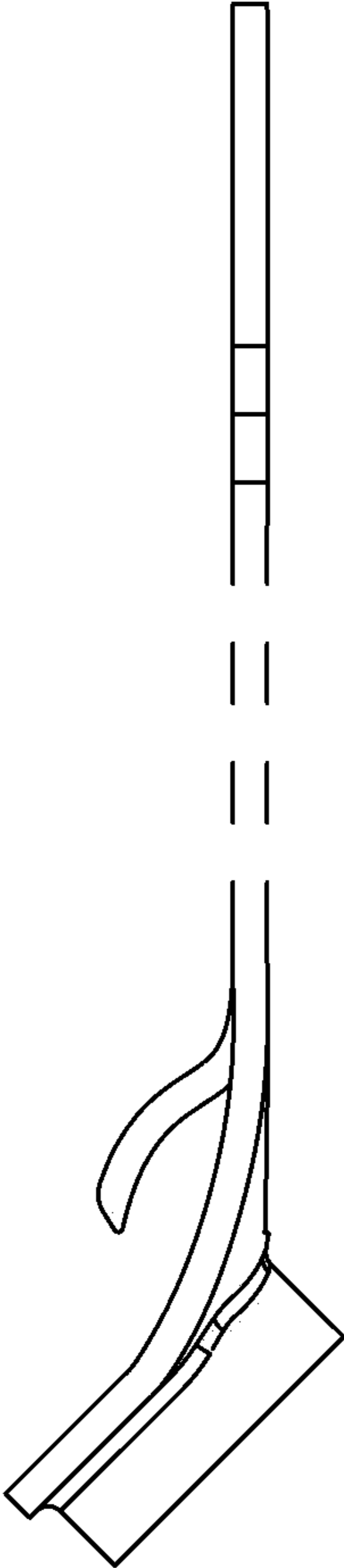

FIG. 3

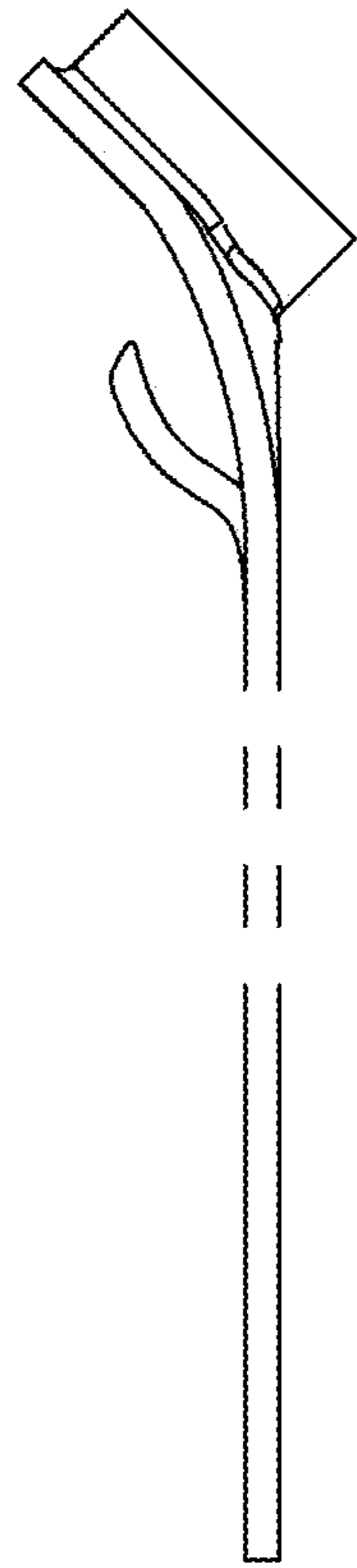
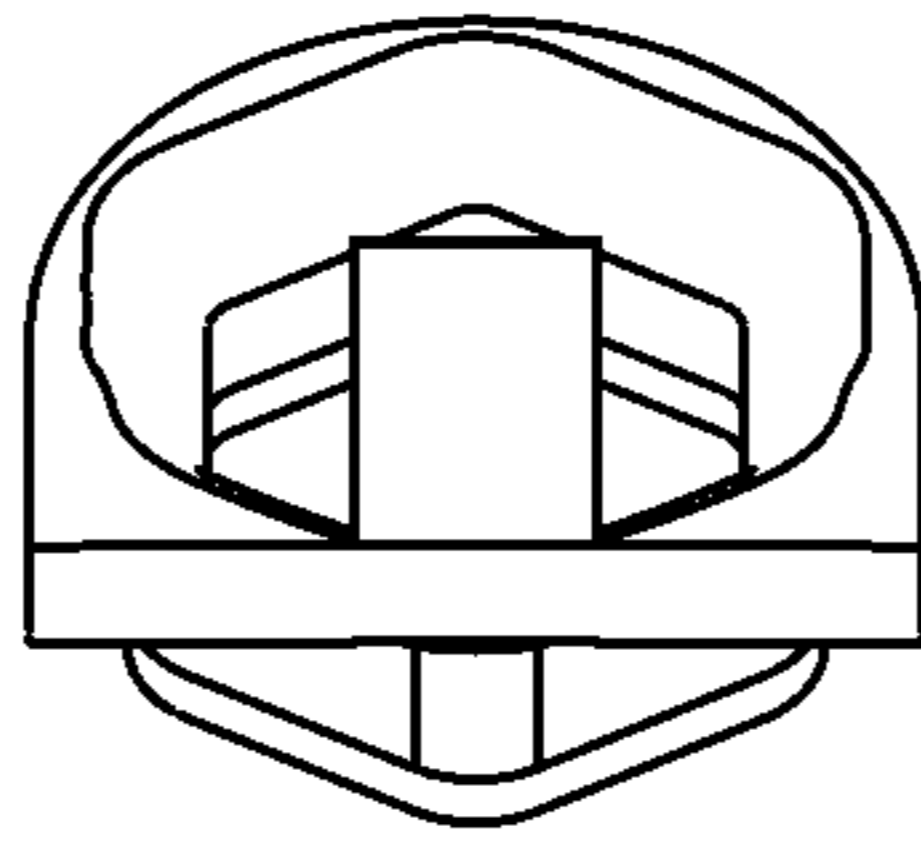
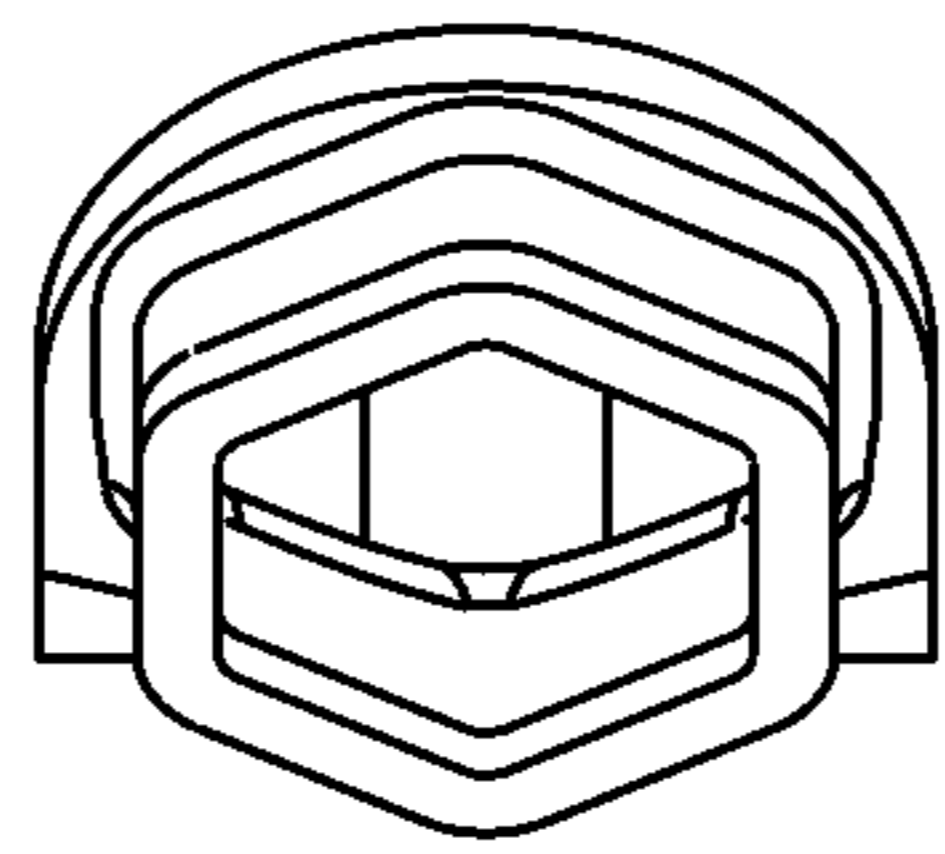

FIG. 4



**FIG. 5**



**FIG. 6**

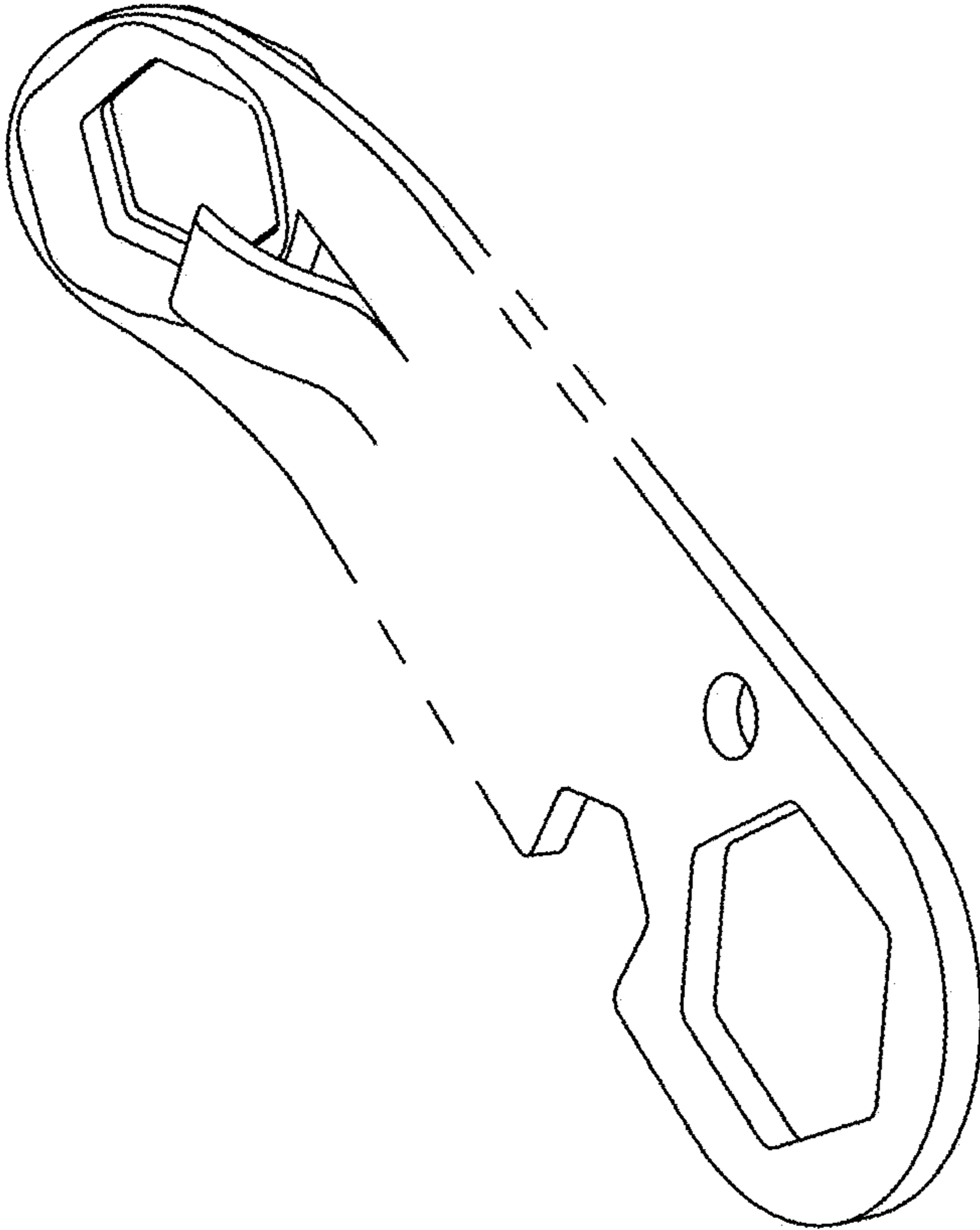

FIG. 7